GUERNSEY

BREEDERS' JOURNAL.

March 1
1946

COWS OF THE TANBARK TRAIL

ACCREDITED NO. 39213 BANG'S APPROVED NO. 420

FOREMOST GUERNSEYS

Foremost in Name and Breeding Fame

Notes from Foremost:

- Mr. and Mrs. W. K. Hepburn, Sr., left for Florida February 8.
- Foremost Quantity now fresh and milking 72 lbs. per day. Her twin sons by Acme look more promising each day.
- Foremost Keepsake a ¾ sister to Foremost Prediction recently calved. Twin calves by Foremost Acme. (This new addition makes 2 sets of twins in as many months.)

The Faithfuls Are Flourishing!

- Foremost Quaffodil now fresh and milked 82.6 still coming up. Both Quantity and Quaffodil have records over 870 and are daughters of Foremost Royal Valor.
- Foremost Royal's Mimosa in her 4th month made 1250 lbs. milk, 66 lbs. fat. She is a full sister to Foremost Quoquette (Feb. 1 Journal). A son sired by Foremost Footprint (Acme—Langwater Country Blossom) now available.
- During the month of January we had 19 cows on A. R. test for the full 31 days. They averaged 1107.8 lbs. milk, 55.9 lbs. fat. 12 of these in immature classes.
- Bull calves sold in January to the following breeders: A. F. Patterson, Eaton, Ohio; J. E. Hussong, Dayton, Ohio; Art Cappo, Chisholm, Minnesota; Ed. A. Gallun, Milwaukee, Wisconsin; H. Callahan, Gaston, Oregon; Missouri Farmers Ass'n., Springfield, Missouri. The dams of the bulls sold to these breeders average 13315 lbs. milk, 658 lbs. fat all but one in immature classes.

Foremost Guernsey Association, Inc.

Hopewell Junction (Dutchess County), New York

J. C. PENNEY, President — W. K. HEPBURN, JR., Ass't Manager — W. K. HEPBURN, Manager

LANGWATER FARM

A "COUNTRYMAN" DAUGHTER

LANGWATER JANET

dam of

LANGWATER SENATOR, Junior Sire at Forges Farm, Plymouth, Mass.

Langwater Janet and Langwater Luna have recently completed A. R. records. When these become official LANGWATER COUNTRYMAN will be one of the few bulls of the breed to have 40 daughters that average over 600 lbs. fat. He also has 15 A. R. sons and 15 P. R. sons.

The January 15 Journal listed 134 animals that sold for $2,000 or more in the 1945 auctions. Eleven of these were descendants of LANGWATER COUNTRYMAN, including his son, Langwater Forward, the top bull of the year, being sold for $15,000 to Jaebardale Farm, Jefferson, Ohio.

The February 1 Journal reviewed the 15 Class Leading records completed in 1945. LANGWATER COUNTRYMAN sired the new World's record cow, Langwater Venus, 19999.8—1011.7—Class D, tested and owned by Chedco Farm, Berlin, Mass. He was also grandsire of Pine Manor Lotus, 14642.3—744.3—AAA, a new Class Leader, owned and tested by H. F. Krimendahl, Celina, Ohio.

"COUNTRYMAN" is now represented at Langwater by two sons, seventeen daughters and forty granddaughters.

LANGWATER FARM • North Easton, Massachusetts

Herd Federally Accredited and Mass. Abortion Free Herd No. 18

JOHN S. AMES, Owner JOSEPH NAGLE, Herdsman HORACE M. CLARK, Manager

FEDERAL ACCREDITED HERD NO. 169991
PENNSYLVANIA BANGS FREE CERTIFIED HERD NO. 267

PURE BRED *Guernseys*

Antietam Farm

WAYNESBORO, PENNA.

MANAGERS PHONE 921 R 2
OWNERS PHONE 941

ANTIETAM VAGABOND

Sire:
LANGWATER VAGABOND, A. R.
Sire:
LANGWATER COUNTRYMAN, A. R.
Dam:
LANGWATER VALENCIA, A. R.
13623.7—763.8—E
17508.9—952.7—A
1 A. R. daughter, 2 A. R. sons

Dam:
VALLEVUE COUNTRY COLLEEN, A. R.
14433.5—689.0—GG
3 P. R. Sons
Sire:
LANGWATER COUNTRYMAN, A. R.
Dam:
LANGWATER COLLEEN, A. R.
12888.4—721.8—D
4 A. R. daughters

We offer Bull Calves from Animals like these

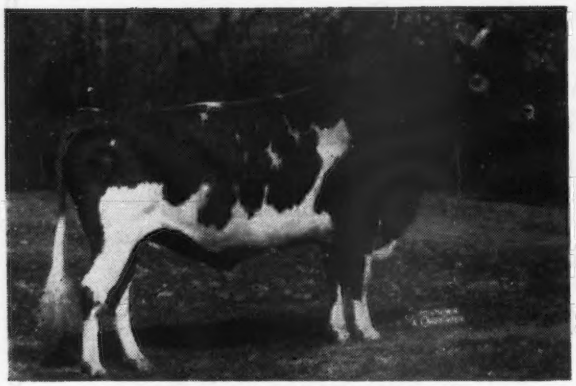

LANGWATER VAGABOND, A. R.

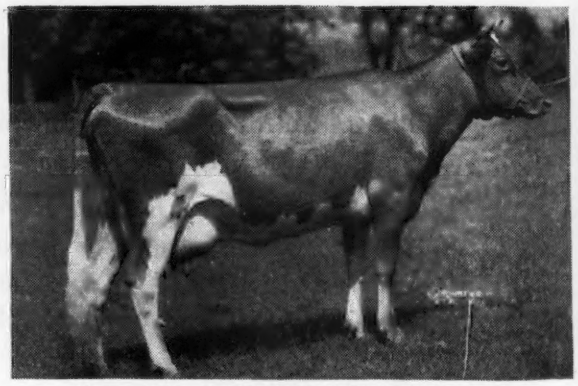

VALLEVUE COUNTRY COLLEEN, A. R.
14433.5—689.0—GG

With 20 daughters of this bull in the herd, we are in a position to appraise their type. As a whole they are uniform and very good. They look as if they would develop into high producing cows with dairy conformation. We used his full brother, Antietam Gypsy King, before selling him to Fritzlyn, and only let King go on account of Vagabond being dropped. From the service of King we obtained six daughters. All have freshened and have completed their tests. Three of them made over 600 lbs. of fat as 2-yr.-olds and all six made over 10000 lbs. of milk and over 500 lbs. of fat. They averaged 12082 lbs. of milk, 574.5 lbs. of fat. As "Fitz" says, "UDDERLY CHARMING THINGS. ALL OF THEM."

Bull sales are very brisk. Several times we have had to return checks on account of the bull calf in question having been sold, prior to receiving them. But they continue being dropped and we can offer some very attractive calves for Spring delivery. The best way, of course, to buy, is to visit the farm and see for yourself, but if this is impossible, you can rest assured that the calf and the cattle in back of him will be truly described. So if you are in the market we will gladly submit pedigrees, prices and pictures when we have them.

CHESTER A. LYON, *Owner* ROY WELCOME, *Manager*

THE AMERICAN GUERNSEY CATTLE CLUB

Officers

John S. Clark, Huntington, L. I., N. Y., President
Dr. Wayne A. Munn, Janesville, Wis., Vice-president; John S. Ames, Boston, Mass., 2nd Vice-president
Karl B. Musser, Secretary-Treasurer

Executive Committee

John S. Ames, 96 Ames Bldg., Boston, Mass.
William F. Fretz, Pipersville, Pa.
George W. Emde, Lodi, Calif.
Granville H. Hibberd, Brooklandville, Md.
George Watts Hill, 111 Corcoran St., Durham, N. C.
Kent B. Hayes, Oklahoma City, Okla.
Robert F. Loree, Florham Park, N. J.
Gavin W. McKerrow, Pewaukee, Wis.
George M. Newlin, Farmington, Mich.
Fred C. Siess, Lebanon, Ind.
L. V. Wilson, Excelsior, Minn.
J. M. McDonald, Cortland, N. Y.

Office Staff

Lincoln R. Lounsbury, Managing Editor
R. G. Price, Advertising Manager
C. M. Cummings, Supt. Advanced Register and Asst. Sec.-Treas.
Clarence W. Greenie, Asst. Advanced Register
F. Russell Abbott, Chief Accountant
J. E. Cunningham, Supt. Herd Register
Elmer H. Shattuck, Asst. Herd Register
William H. Caldwell, Secretary Emeritus

Representatives

C. B. Finley and Floyd Greenburg, Asst., 410 Walnut Bldg., Des Moines 9, Iowa.
Victor Gray, Room 401, Calif. Fruit Bldg., Sacramento 14, Calif.
R. L. Holden, Room 300, 125 North 4th St., Lafayette, Ind.
R. A. McLaughlin, 833 Wachovia Bank Bldg., Winston-Salem, N. C.
Elmer J. Meadows and Ray L. West, Asst., Room 302, Corbett Bldg., Portland 4, Ore.
Robert G. Ralston, Room 806, American National Bldg., Oklahoma City, Okla.
Robert D. Stewart, 10 King St., Middletown, N. Y.
Earl N. Shultz, Performance Register, Peterborough, N. H.
G. D. White, 501 American Trust Bldg., Nashville 3, Tenn.

GOLDEN GUERNSEY, INC.

John S. Clark, Huntington, L. I., N. Y., President
Karl B. Musser, Secretary-Treasurer
Elsworth W. Bunce, General Manager and Supt. Information and Service
Vera B. Westover, Chief Accountant
A. P. Cole, Marketing Representative, 212 Abbot Bldg., East Lansing, Mich.
J. Frank Johnson, Southern Regional Field-man, Rooms 19-20, Law Bldg., Asheville, N. C.
Arthur L. Mulford, Field Secretary, Duncan Bldg., Towson 4, Md.
Arthur W. Telfer, Room 401, Calif. Fruit Bldg., Sacramento 14, Calif.
K. M. Mace, 914 Capitol St., Room 903, Richmond, Va.
George A. Campbell, Jr., Troy, Mo.

Advisory Council

Gavin W. McKerrow, 2206 North 30th St., Milwaukee, Wis.
Lloyd Wescott, R. 3, Clinton, N. J.
W. W. Fitzpatrick, Quail Roost Farms, Rougemont, N. C.
Henry M. Brown, 491 French Rd., Utica, N. Y.
Dudley P. Rogers, Danvers, Mass.
Louis McL. Merryman, Sparks, Md.
Wm. A. Frew, Paradise, Pa.
N. H. Hill, Chagrin Falls, Ohio
William H. Gould, Burkeville, Va.
R. H. McMurtrie, Huntingburg, Ind.

State Association Representatives

INDIANA: E. T. Wallace, Secretary, and Donald E. Zehr, Asst., Indiana G. B. A., 821 Lafayette Life Bldg., Lafayette, Ind.
MASSACHUSETTS: James E. Harper, Secretary, Massachusetts G. B. A., 146 Summer St., Boston, Mass.
NEW JERSEY: William M. Nulton, Jr., Field-Secretary, New Jersey G. B. A., and Edgar T. Savidge, Jr., Asst., New Jersey Agricultural Exp. Sta., New Brunswick, N. J.
NEW YORK: B. J. H. Rikert, Business Manager, Maynard B. Abbott and John A. Sims, Assts., New York G. B. Co-Op., 1606 E. Erie Blvd., Syracuse, N. Y.
OHIO: Floyd S. Barlow, H. E. Denlinger and Robert W. Bishop, Field-Secretaries, Ohio G. B. A., Public Sq., Wooster, Ohio.
PENNSYLVANIA: Pennsylvania G. B. A., 1211 Payne-Shoemaker Bldg., Harrisburg, Pa. William H. Juzi, Field Secretary; John F. Blyholder, Jr., Northeastern Field-man; Lloyd R. Eyler, Southeastern Field-man; Francis L. Fulton, Western Field-man, Box 531, Greensburg, Pa.
WISCONSIN: George D. Britts, Field-man, and Frederic H. Schwarze, Wisconsin G. B. A., 2206 N. 30th St., Milwaukee, Wis.

Devoted to the advancement of the Guernsey breed . . .

GUERNSEY BREEDERS' JOURNAL

The official publication of THE AMERICAN GUERNSEY CATTLE CLUB giving authoritative information on Guernseys.

VOLUME 69 — *March 1, 1946* — NO. 5

COVER ILLUSTRATION

Samuel H. Bell Herd, Dublin, Virginia

FEATURE ARTICLES

Cows of the Tanbark Trail 465
Milk Cows in Miniature—By W. W. Swett 480
Presenting GOLDEN GUERNSEY Representatives 483
Bloomsburg Fair—By Sam Yost 490
Lukehurst Farm Dispersal—By Daniel E. Harris 495
C. O. Keeter Dispersal—By R. A. McLaughlin 496
Halifax County, Va., Sale—By R. A. McLaughlin 498

DEPARTMENT INDEX

Advertisers' Index 461
Editorial Comment—Radio and Farm Advertising 463
A Change Among the Leaders:
Princess Mab of Sunny Lea 492
What the Cows are Doing in the Advanced Register 571–604

Subscription Price: United States, South America and Central America, $1.50 per year; Canada, $2.10 per year; Foreign, $4.00 per year.

Current copies 10c each. Back copies 25c each.

CLOSING DATES FOR ADVERTISING COPY
7th of the month preceding for issue of the 1st.
23rd of the month preceding for issue of the 15th.

Published the first and fifteenth of each month by The American Guernsey Cattle Club, Peterborough, New Hampshire.
Copyright, 1946, by The American Guernsey Cattle Club.

Shearman Leaves Journal

"SAM" M. SHEARMAN, JR., advertising manager of the Journal for the time "Dick" Price was in the Service, left on March 1 to become General Manager of a new creamery company in New Jersey. Sam joined the Journal staff on May 1, 1944, and has made many friends among Guernsey breeders during his nearly two years in handling the work.

The new creamery he will manage is being constructed by J. Seward Johnson of the Johnson & Johnson Company, manufacturers of surgical supplies. The plant will be located on a 15 acre site near Morristown, N. J. Sam will live in his old home at Short Hills, N. J.

The creamery buildings will be of true colonial design to blend with the rich Revolutionary War historical tradition of the surrounding country. It will be one of the most modern in the United States featuring many post-war innovations and will have a capacity of from 12,000 to 15,000 quarts daily. Ice cream and many other dairy products will be formulated in its work rooms. Distinctly a "dairymen's" project it will have a dairymen's point of view. Mr. Johnson, owner and active manager of Cedar Lane Farm, Oldwick, N. J., believes that in most cases breeders have not taken or had the opportunity to take proper part in the distribution of the product that justifies their existence. Therefore, all patrons of the plant will be invited to participate in its ownership. He believes the project will insure breeders against the grinding practice by many milk dealers that occurred during normal and depression years. Several milk distributors now in the area are being consolidated to form the nucleus of distribution.

Chat . . .

Apologies to W. G. Ransom, Jr., Ransom Farm, Homewood, Kan. In the February 1, Journal, page, 232, May King of Ransom Farm was given as one of the sons of Dauntless of Edgemoor, a grand champion at the National Dairy Show, but no mention was made of the fact that "May King" was Senior and Grand Champion at the Dairy Cattle Congress in 1926.

George McKerrow, father of Gavin McKerrow, Pewaukee, Wis., died on February 8 and was buried on Tuesday, February 12. Mr. McKerrow was one of the outstanding live stock men in America and a tribute to him will be given in the March 15 Journal.

Oscar F. Kinney, Waldorf Farms, North Chatham, N. Y., has sold the farm and herd to Philip van der Goes, who took possession the first of the year. At one time Waldorf Farm Guernseys held many of the class leading positions. Mr. Kinney has been ill since last November but is getting around again.

John Cochrane, superintendent of Hill Girt Farm, Chadds Ford, Pa., died suddenly on January 22 at his Hill Girt home. Mr. Cochrane was one of the great supporters and breeders of Ayrshires for many years before coming with the Guernseys at Hill Girt. More information will be given in a later Journal.

Boulder Bridge Farm, Excelsior, Minn., will not hold a 20th Anniversary Sale, as listed recently in the coming sales, and managed by Louis McL. Merryman and Sons. Les Wilson says they intend to celebrate their 20th anniversary during the year, but not with an auction sale.

George G. Rebmann, Broomall, Pa., is out of the Navy and back home. He writes: No need to say that I appreciated all your kind favors of the past and your promptness in keeping my copy of the Journal coming. It was really appreciated out there so far away from all the familiar scenes of home. Now that I am a civilian again I assure you that I don't intend to forget it, and you can count on one fervent booster.

Dr. T. R. Conklin, Sr., died recently at his home in Abilene, Kan., of a heart attack. Dr. Conklin was 78 and had practiced medicine for 50 years in the same county. He was interested in Guernseys, and at times was very active in the Central Kansas Assn. In his own herd, he was using a son of Argilla General Lee, one of the herd sires at Ransom Farm. It is understood that Dr. Conklin was the family physician for the "Eisenhowers."

J. W. Danson, formerly farm manager at Church Home Guernsey Farm, York, S. C., has moved to Clear View Farm, Chesterfield, S. C.

Blaine Crowl, formerly with the Inidana G. B. A., prior to his serving in the armed forces, has accepted a position with the Dairy Extension Division of Purdue University with headquarters at Terre Haute, Ind.

Sales . . .

March 6. Emmit Smith Dispersal, Gibsonburg, Ohio. Sale managed by the Ohio G. B. A., Wooster, Ohio.

March 9. Farm Dispersal of Est. Frank Sharp, Ambler, Pa. Sale managed by the Pate Sales Company, 2064 Lawrence Rd., Trenton, N. J.

March 12. Lone Oak Dispersal, Wooster, Ohio. Sale managed by the Ohio Guernsey Breeders' Association, Wooster, Ohio.

March 14. 7th Special Lititz Guernsey Sale, Lititz, Pa. Sale managed by the Pennsylvania G. B. A., 1211 Payne-Shoemaker Bldg., Harrisburg, Pa.

March 14. Rolling Meadows Guernsey Dispersal, Dr. Raymond Naugle, Wabash, Ind., owner. Sale managed by Everett R. Beaty Sales Service, Huntington, Ind.

March 15. Purvine Guernseys at Auction, Julius E. Purvine, owner, Independence, Ore. Sale managed by L. A. Hulburt, Independence, Ore.

March 18. Merryman-Bussey Consignment Sale, Ft. Payne, Ala. Sale managed by Louis Merryman, Jr., and John Bussey, P. O. Box 199, Columbus, Ga.

March 18. Dispersal Sale of Eisenhart Farm Guernseys, owned by E. J. Eisenhart, York, Pa. Sale managed by A. M. Kennel, Honey Brook, Pa.

March 22. Gulnare Farm Dispersal, R. Stanley Woodward, owner, Stillman, N. J., at Glenburnie Farm, Trenton, N. J. Sale managed by the Pate Sales Company, 2064 Lawrence Rd., Trenton, N. J.

April 1. Fourth Annual Western Pa. G. B. Sale, Washington, Pa. Sale managed by the Pennsylvania G. B. A., 1211 Payne-Shoemaker Bldg., Harrisburg, Pa.

April 2. Green Acres Guernsey Dispersal Sale, Donald S. Rogers, Scottdale, Pa., owner. Sale managed by the Pennsylvania G. B. A., 1211 Payne-Shoemaker Bldg., Harrisburg, Pa.

April 5. Walnut Valley Farm Dispersal, West Richfield, Ohio. Sale managed by the Ohio G. B. A., Wooster, Ohio.

April 5. Union Brook Farm Guernsey Dispersal, Norman J. King, York Springs, Pa., owner. Sale managed by the Pennsylvania G. B. A., 1211 Payne-Shoemaker Bldg., Harrisburg, Pa.

April 6. Bryn du Farm Dispersal, Mrs. Sallie Jones Sexton, owner, Granville, Ohio. Sale managed by Louis McL. Merryman & Sons, Sparks, Md.

Entered as Second Class Matter, December 15, 1909, at the Post Office at Peterborough, New Hampshire, under act of March 3, 1879. Acceptance for mailing special rate of postage provided in section 1103, Act of October 3, 1917; Authorized August 9, 1918.

April 8. Annual Spring Sale, Waukesha County G. B. A., Waukesha, Wis.

April 11. 8th Special Lititz Guernsey Sale, (all vaccinated), Lititz, Pa. Sale managed by the Pennsylvania G. B. A., 1211 Payne-Shoemaker Bldg., Harrisburg, Pa.

April 15. Louis Merryman's 50th Sale, York, Pa. Sale managed by Louis McL. Merryman & Sons, Sparks, Md.

April 15. The Western Guernsey Classic, Merced, Calif. Sale managed by the California Guernsey Cattle Club, Inc., Room 401, California Fruit Bldg., Sacramento, Calif.

April 18. Sixteenth Eastern Ohio Sale, Canfield, Ohio. Sale managed by the Ohio G. B. A., Wooster, Ohio.

April 19. Twenty-fourth Knox County Sale, Mt. Vernon, Ohio. Sale managed by the Ohio G. B. A., Wooster, Ohio.

April 22. Greyholme Herd Dispersal, East Greenwich, R. I. Sale managed by the Pate Sales Company, 2064 Lawrence Rd., Trenton, N. J.

April 25. Pacific Northwest Spring Guernsey Sale, Centralia-Chehalis, Wash. For catalogs write 302 Corbett Bldg., Portland 4, Ore.

April 25. Dispersal of Guernsey herd of A. Ira Gemberling, Selingsgrove, Pa. Sale managed by the Pennsylvania G. B. A., 1211 Payne-Shoemaker Bldg., Harrisburg, Pa.

April 25. Louis Merryman's 51st Sale, Timonium, Md. Sale managed by Louis McL. Merryman & Sons, Sparks, Md.

April 27. Ohio Heifer Sale, Fair Grounds, Delaware, Ohio. Sale managed by the Ohio Guernsey Breeders Association, Wooster, Ohio.

April 27. Michigan's 28th Sale, Live Stock Pavilion, East Lansing, Mich. Sale managed by Michigan G. B. A., 212 Abbot Bldg., East Lansing, Mich.

April 30. Mort Woods First "Sunnyside of the Arbuckles" Sale, Ardmore, Okla.

April 30. Maple Place Guernsey Dispersal, Claude Maple, Jonesboro, Ind., owner. Sale managed by the Everett R. Beaty Sales Service, Huntington, Ind.

May 1. Idaho State Guernsey Sale, Boise, Idaho. For catalogs write Charles J. Pritzl, New Plymouth, Idaho.

May 3. Merco Guernsey Dispersal, A. H. Merkel, owner, Greenport, L. I., New York, at Trenton, N. J. Sale managed by the Pate Sales Company, 2064 Lawrence Rd., Trenton, N. J.

May 3. Missouri Consignment Sale, Livestock Pavilion, University of Missouri, Columbia, Mo. Sale managed by Harry Herman, Secretary, Columbia, Mo.

May 4. Ward Snarr's Second Heifer Sale, Charlotte, N. C.

May 6. Quail Roost Maxim Sale, Rougemont, N. C. Sale managed by Louis McL. Merryman & Sons, Sparks, Md.

May 7. South Carolina Guernsey Cattle Club Annual Sale, State Fair Grounds, Columbia, S. C. Sale managed by the Salley Sales Service, Orangeburg, S. C.

May 8. Chester County G. B. A. Sale, Avondale, Pa. Sale managed by the Pennsylvania G. B. A., 1211 Payne-Shoemaker Bldg., Harrisburg, Pa.

May 9. Fourth Indiana Spring Sale, managed by the Indiana Guernsey Breeders' Association, 821 Lafayette Life Bldg., Lafayette, Ind.

May 11. Mid-West Sale, Hinsdale, Ill. Sale managed by Louis McL. Merryman & Sons, Sparks, Md.

May 13. '46 Convention Guernsey Sale, Topsfield, Mass. Sale managed by Dunn & Harwood, Schoharie, N. Y., and Cordaville, Mass.

May 14. The Selective Service Sale, Huntington, Ind. Sale managed by the Everett R. Beaty Sales Service, Huntington, Ind.

May 16. Dispersal New Jersey Portion Fairlawn Farms, Adelphia, N. J. Sale managed by Louis McL. Merryman & Sons, Sparks, Md.

May 17. The Guernsey Sale, Trenton, N. J. Sale managed by Louis McL. Merryman & Sons, Sparks, Md.

May 18. The Eastern Guernsey Sale, Trenton, N. J. Sale managed by the Pate Sales Company, 2064 Lawrence Rd., Trenton, N. J.

May 20. Bethany-Homestead Dispersal, Honesdale, Pa. Sale managed by Louis McL. Merryman & Sons, Sparks, Md., and the Pate Sales Co., 2064 Lawrence Rd., Trenton, N. J.

May 23. Second Annual Pennsylvania State Heifer Sale, York, Pa. Sale managed by the Pennsylvania G. B. A., 1211 Payne-Shoemaker Bldg., Harrisburg, Pa.

May 24. Wooster Guernsey Sale, Wooster, Ohio. Sale managed by the Ohio Guernsey Breeders Association, Wooster, Ohio.

May 27. Whimsy Farm Dispersal, Harlan Miller, owner, Arlington, Vt. Sale managed by Louis McL. Merryman & Sons, Sparks, Md.

June 5. 22nd Van Wert County Guernsey Sale, Van Wert County Fair Grounds, Van Wert, Ohio. Otto Gehres, Wren, Ohio, Secretary.

June 13. Louis Merryman's 52nd Sale, York, Pa. Sale managed by Louis McL. Merryman & Sons, Sparks, Md.

ADVERTISERS' INDEX

Aldrich Farm, The 564
Am. Agri. Chem. Co. 502
Anchor Serum Co. 496
Andis Clipper Co. 496
Antietam Farm 458,497
Applebrook Farm 526

Beach Road Farm 523
Bethany-Homestead Farms, Inc. 525
Big Springs Farm 513
Bonnibell Farm 567
Boulder Bridge Farm Co. ..... III. Cover
Box 121, 123, 130 ..... 497, 498, 534
Brandtjen Farms 533
Burlingame, Field, Pierece & Browne, Inc. 496
Burton Lane Farm 503
Byercroft Farm 498

California G. C. C. 563
Caphir Farm 498
Caumsett Farm 559
Chedco Farm 528
Chesterbrook Farm 533
Churn Creek Farms 554, 555
Clear Springs Farm 553
Coates, B. G. 497
Coldsprings Farm 608
Crandall, Roy 497
Curtiss Candy Co. 546

Dana Co., C. H. 498
DeLaval Separator Co. 499
DelCamp, Joe N. 497
Dunn's Tour 513
Electra Protection Co. 498
Employment Service 495

Fairlawn Farms Co. 464
Farview Farm 548
Florham Farm 462
Foremost Guernsey Ass'n, Inc. ..... II. Cover
Franklin Serum Co. 496
Fritzlyn Farms 511

Gardenville Farm 529
Gaylord Guernsey Farms 510
General Mills—Larro Feeds 500
Glen Farm 523
Golden Arrow Farms 497
Graceland Guernsey Farms 511
Greenway Farm 556
Gwynllan Farm 606

Hales & Hunter 498
Hall, Gordon 493
Haven Hill Farms 536
Haven Hills Farm 521
Hess & Clark, Inc., Dr. 495
Hill & Son, Chas. L. 534
Holbrook Farms 538
Hollow Hill Farm 552
Hominy Hill Farms 504, 505
Horse Shoe Falls Farms 607

Indiana G. B. A. 538, 560
Ithaca Sales & Pedigree Co. 550

Kilmac Farm 556
Kitchener Farm 519

Laacke Co., R. 497
Langvalley Farm 524
Langwater Farm 457
Laurel Locks Farm 538
Law-Will Farm 549
Lecky, Glenn 497
Long Lane Farm 556
Lookout Valley Farm 549
Lynbrook Farm 542

Mainstone Farm 513
Margaretta Furnace Farms 535
McCord, Tom 497
McGuinn, M. E. 497
McKerrow Farms 522
Merryman & Sons, Louis McL. ..... 506, 507, 508, 509, 515, 516, 520, 557, IV. Cover
Michigan G. B. A. 547
Milestone Farm 549
Mordele Farms 541
Mt. Ararat Farms 514
Myers-Sherman Co. 495

Near's Food Co. 501
Normandy Farm 569
North View Guernsey Farm 523
Norwood Farms 539
Nu-Maid Farms 537
Nutritional Research 496
Nyala Farm 521

Ohio G. B. A. 532

Park, Inc., Philip R. 496
Pate Sales Co. 527, 530, 531
Pecan Hill Guernsey Farm 568
Pennsylvania G. B. A. 538, 543, 545
Philcrest Farms 564
Pleasant View Farm 563
Previews, Inc. 501
Purvine Farm 568

Quanqual Guernseys 568

Ransom Farm 565
Red Cross Farm 550
Riegeldale Farm 562
Riveredge Farms 518
Rockingham Farm 502
Rosewald Farms 517
Russell Mfg. Co. 498

Sangamo Valley Guernsey Farms 561
Savada Farms 521
Selfdale Farms 552
Shawnee Springs Farms 563
Skagit Co. G. B. A. 565
Smith, Delano 498
Spencer's Landing Guernseys 534
Starr Farms, The 551
Sterling Farms, Inc. 540
Stoneacres 496
Strohmeyer & Carpenter, Inc. 497
Sun-Blest Farms 512
Sunland Mfg. Co. 497
Sunset Glow Farm 565

Tarbell Guernsey Farms 558
Tillybardin Farm 522
Totten Bros. 498
Trackmer, Peter 498
Transcript Printing Co. 523
Two Brooks Farm 519, 520

Valley Brook Farms 535
VioBin Corporation 496

Waukesha Co. G. B. A. 522
Wern Farms 522
Wethersfield Farm 570
Where to Buy Guernseys 498
Whimsy Farm 566
Wildwood Farms 520
Williams, Paul 498
Windwood Farm 550
Windy View Farm 522
Witchwood Farm 544
Woodacres 494
Woods, Mort 564

July 26. Trenton Guernsey Sale, Trenton, N. J. Sale managed by the Pate Sales Company, 2064 Lawrence Rd., Trenton, N. J.

Sept. 2. Colorado State Invitational Sale, Longmont, Colo. Sale managed by the Everett R. Beaty Sales Service, Huntington, Ind.

Oct. 5. Second Invitational Sale, Trenton, N. J. Sale managed by the Pate Sales Company, 2064 Lawrence Rd., Trenton, N. J.

Oct. 6. Eighth New Jersey State Sale, Trenton, N. J. Sale managed by the Pate Sales Company, 2064 Lawrence Rd., Trenton, N. J.

Oct. 7. Curtiss Candy Invitational Sale, Cary, Ill. Sale managed by Louis McL. Merryman & Sons, Sparks, Md.

Oct. 9. Indiana Fall Sale, Lafayette, Ind. Sale managed by the Indiana G. B. A., 821 Lafayette Life Bldg., Lafayette, Ind.

Oct. 14. Pacific Northwest Sale, Gresham Fair Grounds, Portland, Ore.

Meetings . . .

March 6. Bucks County, Pa., G. B. A. Meeting, Doylestown, Pa.

March 7. Annual meeting of the Michigan G. B. A., East Lansing, Mich., 10:00 a. m.

March 15. Annual Meeting, Ohio G. B. A., Deshler-Wallick Hotel, Columbus, Ohio, 10:00 a. m.

March 19. Annual Meeting of the Massachusetts G. B. A., Hotel Kenmore, Boston, Mass.

May 15. Annual Meeting of The American Guernsey Cattle Club, Bradford Hotel, Boston, Mass.

RED CROSS...

March

is the month

Red Cross

is the organization

If you have not given---

do so!

FLORHAM FARM

Editorials...

Radio and Farm Advertising

The radio has won a most important place in the lives of Americans in entertainment, education and advertising, but there are radio programs and *radio programs.* Recently, several inquiries have come to the office on the value of farm advertising over the air.

Archie Young, Great Elm Farm, Rochester, N. H., phoned Earl Shultz for his advice on advertising his herd over the radio. He stated that a broadcasting company wanted to sell him space on the air to tell the story of his herd over several stations that had a rural coverage. They telephoned him from New York and wanted to send a script-writer to get the story, if he would sign up for $260. Archie hesitated and they stated they would call again. After getting in touch with the Central Office, and checking on the stations, when they called the second time, Archie asked them to confirm what they agreed to do, by letter. Excuses were made, and no letter was forthcoming.

Miss Rosalind B. Hayden, Kitchener Farm, Billerica, Mass., reported a similar conversation over the phone, and wanted advice. In a recent issue of the Holstein-Friesian World, several more cases were reported from various sections of the country. To answer this "Long Distance Racket," we quote a recent editorial by the World:

"Our telephone rang the other day and a suave voice at the other end of the line stated that the program director of the General Broadcasting Company was talking. They were impressed with the agricultural interest shown in the programs on their chain of 15 stations, and had decided, for the first time, to try out its commercial aspects. Their attention had been called to our book, COWPHILOSOPHY, and they felt there were thousands of their regular listeners who would be interested in buying it. For the 'nominal' introductory charge of $15 per broadcast for 16 broadcasts—a total of $240—they would give us a commercial spot as a break in their daily A. P. news broadcasts. Could they not send up a script-writer the next day, Saturday, as they wished to start the broadcasts the following Monday?

"This seemed a little rapid for a well-planned program, but the sales talk was good, and we were desirous of broadening the market for COWPHILOSOPHY, so we said, O. K. come along.

"Saturday noon, a personable young lady arrived, all business. She looked over our COWPHILOSOPHY advertising matter, and labored long over the script. Finally, the script was finished, rather clumsily, we thought, and the contract brought out for signing and advance payment of the $240.

"At that point we told her we would have to know more about her company, as the stations named in the contract were none that we had ever heard of, or had been able to find listed. She suggested we call their office in New York, but it being Saturday afternoon we could of course get no response.

"Our questions as to the company and its business received very vague replies. Under further questioning, she admitted that she knew nothing about the company, had been working for them only since the preceding Wednesday, and that this was her first—and probably last—effort at script writing. She had been told to do her best on the script, but above all to get the signed contract—and the check for $240.

"These, however, were not forthcoming, and she went on her way back to New York. Monday morning we received a call by telephone and a pained voice wanted to know what had happened to upset the agreed program. We enlightened.

"Absence of the stations from New York listings was explained by the fact that they were suburban—and thus more valuable agriculturally. The young lady, they realized, was somewhat inexperienced in script writing, but their regular man had been suddenly stricken ill and could not make the trip. Yes, they would give references and hold up the whole matter until we advised them.

"Investigation through our bank revealed that the company existed, and had a bank account in the bank they claimed; that they were not strictly a broadcasting company, but more accurately were dealers in radio time. That they arranged for filler spots on several small stations, and sold for $240 radio time that could be bought direct from the stations for considerably less. The report also stated that their practice is to call business concerns by long distance telephone, offering to help them promote some feature of their business, quoting someone of prominence who has spoken well of it. They send a lady ostensibly to write the script, but really to pick up the check.

"We think farm folk are due for a great many such glowing long-distance telephone solicitations for this and that. Very few bona fide businesses make their approach to new customers in that way."

When your phone rings, if you are tempted, wait, investigate and get the proposition in writing.

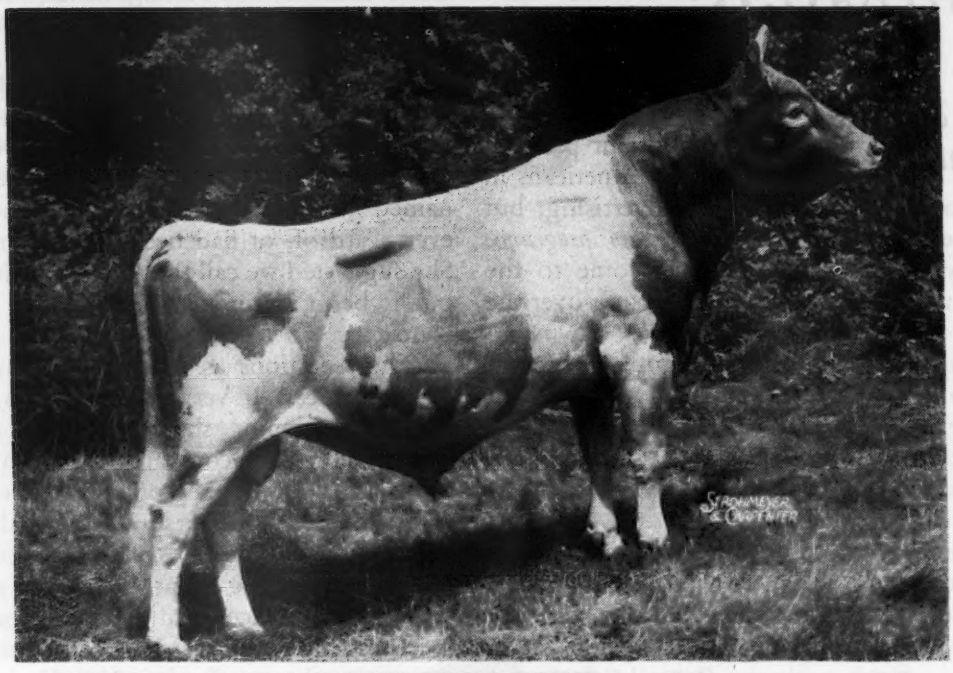

GREEN MEADOW HORNET at 16 years old

43 A. R. Daughters 10 P. R. Sons

HORNET has 8 daughters, 3 sons and 10 granddaughters in the Sale, May 16, at the Adelphia, New Jersey, farm.

THE DAUGHTERS—Seven are of milking age and they have records or are on test.

THE SONS—are out of daughters of Peerless with records of 693 in DD, 717 in AA and 706 in DD. This combines the blood of old King and Prince as close up as is obtainable.

Hornet has 3 daughters that will finish with over 800 this summer.

THE GRANDDAUGHTERS—mentioned above are by Fairlawn H. Eastern King. His first daughter finished test with 13414.4—622.4—GG (Pending). The daughters of King we think are outstanding in type and produce.

His Daughters in the Sale	Their Dams
FAIRLAWN K. IDORA (bred)	Franchester Cheer, 14602.6—729.9—C
FAIRLAWN K. HUMMINGBIRD (on test)	Fairlawn L. Fluffy, 11540.4—533.9—GG
FAIRLAWN K. HAZEL (on test)	Fairlawn F. P. Foam, 11129.8—480.0—G—T. M. 883
FAIRLAWN K. IVORY (bred)	Fairlawn Peerless Gay, sold $1,500, 1944
FAIRLAWN K. HEATHER (bred)	Coronation Mistress, 7549.4—346.5—EEE—T. M. 585
FAIRLAWN K. GAY LEVITY (on test)	Fairlawn Levity, 10217.6—483.9—D
FAIRLAWN K. HEROINE AND JULIP (full sisters)	Fairlawn Maxim's Fragrance, 7386.4—426.5—G—T. M. 856
FAIRLAWN K. INFORMAL (bred)	Oaks Farm Harmony, 12744.3—620.2—A
FAIRLAWN K. JESSICA	Fairlawn Peerless Dot, 13535.0—552.9—E

KING is being retained and his daughters will have every opportunity.

The above offering carries King and Prince blood intensified.

Fairlawn Farms Company • Adelphia, N. J.

T. B. Accredited No. 471213 ***Bang's Accredited No. 229***

S. L. KATZ, Proprietor M. G. SEATH, Manager GEO. SHELLENBERGER, Herdsman

Address correspondence to PORT CHESTER, NEW YORK

COWS of the TANBARK TRAIL!!

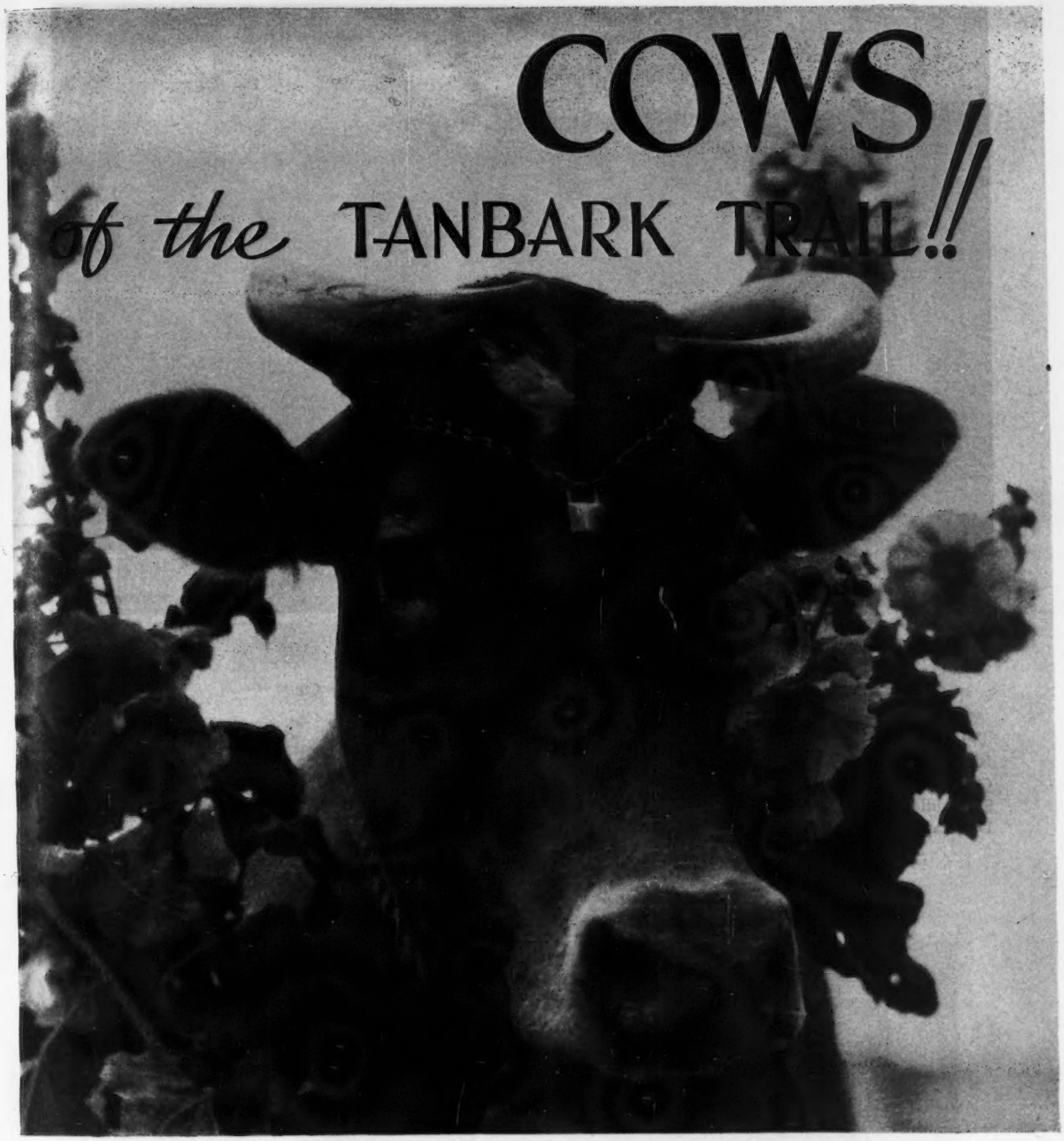

ARE the queens of the tanbark trail of yesterday able to vie in type and production with the tops of today? This question has been in the minds of many breeders over a long period of time and it is well answered in the facts concerning the past grand champions. Since we cannot compare these great animals by placing them side by side with the queens of today, it is necessary to reproduce, with pictures, the grand champions as they were when the awards were placed.

In the 32 National Dairy Shows held from 1906 to 1941, 28 cows were awarded grand championship honors. Glencoe's Bopeep held the honor in 1910, 1911 and 1912; Imp. Princess Bergere in 1916 and 1917, while Shuttlewick Levity was crowned queen in 1927 and 1929.

To W. W. Marsh goes the honor of showing six different cows and receiving the grand championship nine times. Emmadine Farm won three grand championships on three different animals; William H. Williams, Aiyukpa, won three grand championships on two animals, while Boulder Bridge Farm Company showed three animals and obtained three championships. M. D. Cunningham showed the grand champions at the first two National Dairy Shows in 1906 and 1907.

What was the production of these animals and was there also a correlation between type and production? There were only four of the 28 that did not have A. R. records. These 24 A. R. cows averaged 13182.0 lbs. of milk and 650.9 lbs. of fat. Fourteen of them made their records in class A

(*Please turn to page 489*)

Gertrude Kelly 13709

5749.4—338.7—G
8665.5—505.4—A
11193.5—564.2—A

1906, National Dairy Show, 1st Aged Cow and Sr. & Gr. Ch.

B.: M. D. Cunningham, Kansasville, Wis.
O.: M. D. Cunningham, Kansasville, Wis.
S. .: Auricula's Squire 6554
D.: Grayline 7493

Progeny

PRINCESS GERTRUDE—6686.6—333.7—G
1906, National Dairy Show, 1st 2 Yrs.
COLISEUM (s)—7 daughters, 8 records av. 8533.5—403.1
KELLY'S BEAUTY
1907, National Dairy Show, 3rd Sr. Calf.
WESTMORELAND KELLY (s)—1 daughter, 10593.7—477.7—A

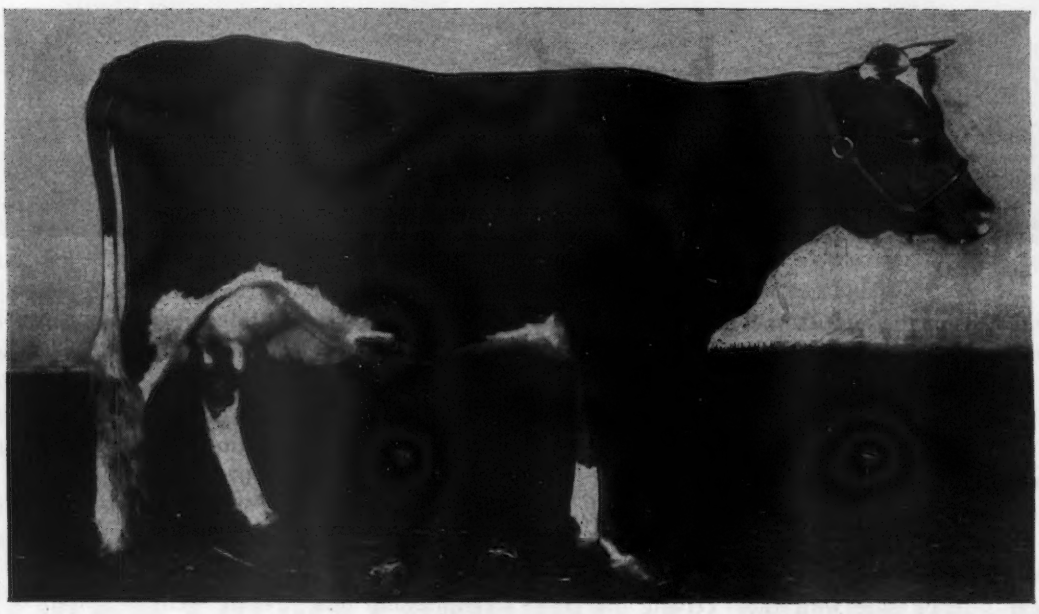

Queen Sanative 18574

1907, National Dairy Show, 1st 2 yrs. and Sr. & Gr. Ch.

B.: M. D. Cunningham, Kansasville, Wis.
O.: M. D. Cunningham, Kansasville, Wis.
S.: Robiana's Standard 7254
D.: Dovers Queen 13653

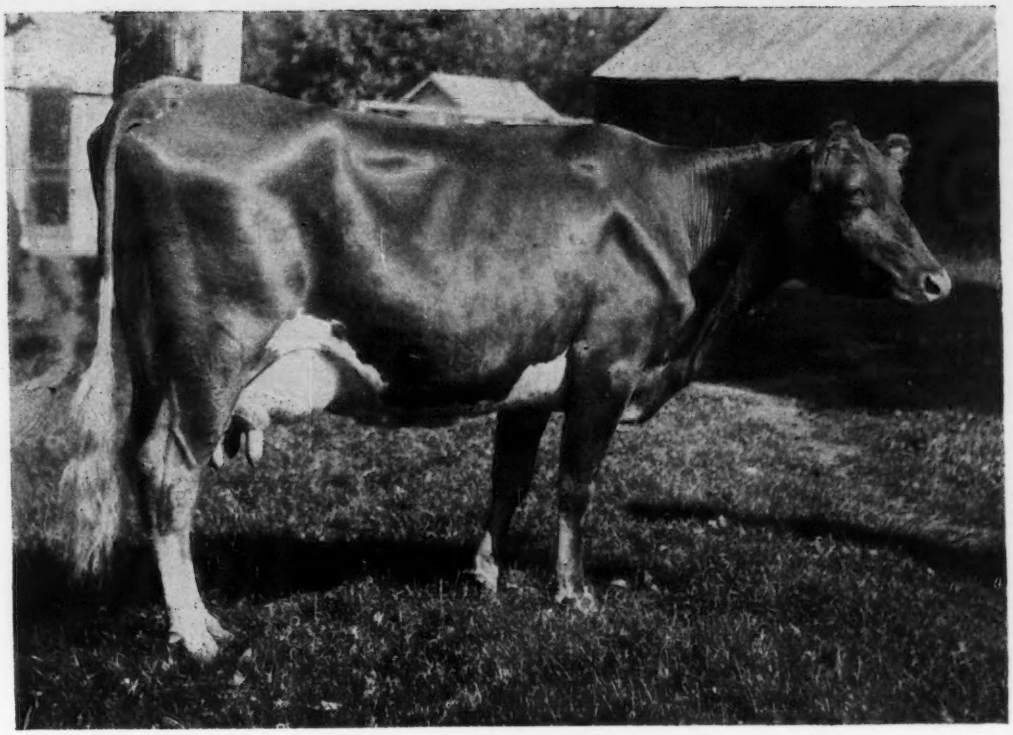

Twilight Lonan 12484

6954.0—340.1—FF
8610.8—442.2—A

B.: N. K. Fairbank, Lake Geneva, Wis.
O.: Charles L. Hill, Rosendale, Wis.
S.: Count Lonan 3516
D.: Starlight of Geneva 9183

1908, National Dairy Show, 1st Aged Cow and Sr. & Gr. Ch.

Progeny

TWILIGHT OF ROSENDALE—6001.1—332.6—F
TWILIGHT'S VALENTINE—5202.4—318.9—F
1908, National Dairy Show, 3rd Aged Cow
GLOAMING—5167.4—273.8—G
1908, National Dairy Show, 1st 2 yrs.
MOONLIGHT OF ROSENDALE—4942.1—263.0—G
JIMUEL (s)—1 daughter, 6952.7—354.0—G

Victoria of Fern Ravine 19969

1909, National Dairy Show, 1st Aged Cow and Sr. & Gr. Ch.

B.: George C. Hill & Son, Rosendale, Wis.
O.: Fred Vogel, Jr., Milwaukee, Wis.
S.: Coralette's Son 3987
D.: Belle O. K. 12944

Progeny

GOLDEN LAD OF FERN RAVINE (s)—1 daughter, 2 records: 6597.6—320.4—G; 9906.2—434.2—A

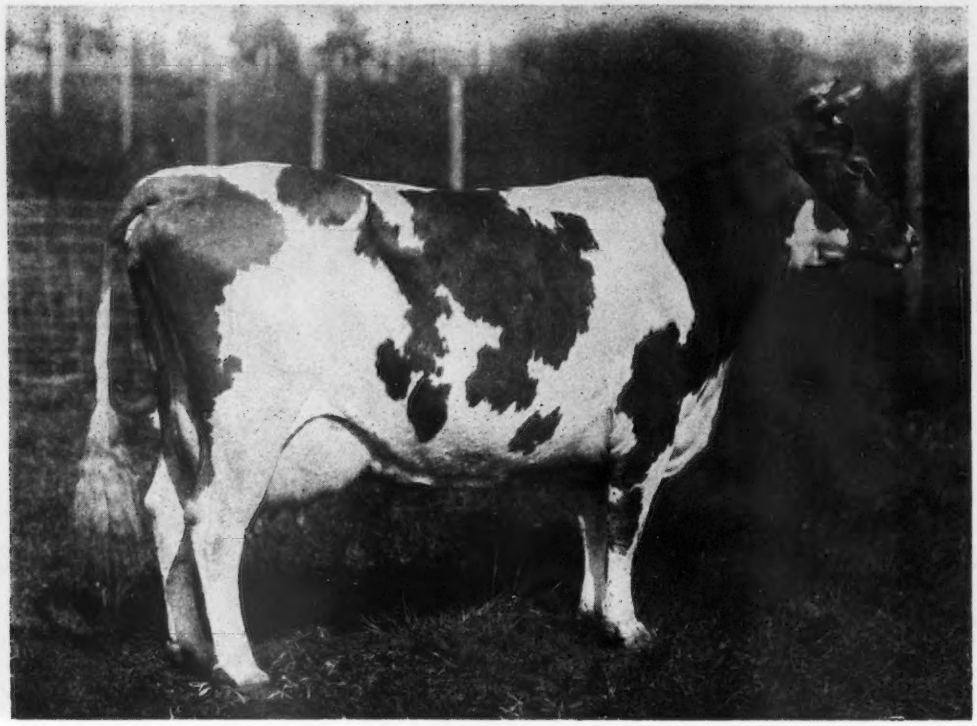

Glencoe's Bopeep 18602

13121.7—622.6—A

1910, National Dairy Show, 1st Aged Cow and Sr. & Gr. Ch.
1910, Dairy Cattle Congress, 1st Aged Cow and Sr. & Gr. Ch.

Progeny

B.: Canterbury Shakers, East Canterbury, N. H.
O.: W. W. Marsh, Waterloo, Iowa
S.: Glencoe's Canterbury 7728
D.: Lily Bell of Canterbury 4th 13481

1911, National Dairy Show, 1st Aged Cow and Sr. & Gr. Ch.
1911, Dairy Cattle Congress, 1st Aged Cow and Sr. & Gr. Ch.

NANCY MAC'S SON OF IOWA DAIRY (s)—7 daughters, 8 records av. 8893.0—443.2
1915, Dairy Cattle Congress, 1st Aged Bull and Sr. & Gr. Ch.

BOPEEP'S MAR OF IOWA (s)—8 daughters, 10 records av. 10193.7—499.7
1912, Dairy Cattle Congress, 1st Sr. Calf & Jr. Ch.
1912, National Dairy Show, 2nd Sr. Calf
1913, Dairy Cattle Congress, 1st Yr. & Jr. Ch.

GLENCOE'S BOPEEP 2D
1913, National Dairy Show, 2nd Sr. Calf.

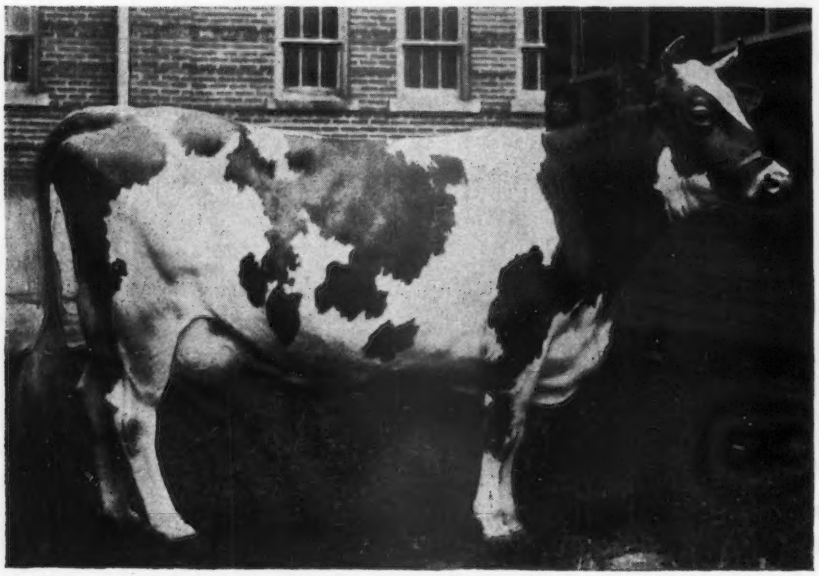

Glencoe's Bopeep 18602

1912, National Dairy Show, 1st Aged Cow and Sr. & Gr. Ch.

1912, Dairy Cattle Congress, 1st Aged Cow and Sr. & Gr. Ch.

Imp. Jessy Rose X. 28373
9693.7—452.6—G
12694.6—646.0—E

B.: C. Browning, Island of Guernsey
O.: W. W. Marsh, Waterloo, Iowa
S.: Imp. Lord Mar 14359
D.: Imp. Jessy Rose VI. 35516

1913, National Dairy Show, 1st 4 yrs. and Sr. & Gr. Ch.
1913, Dairy Cattle Congress, 1st 4 yrs. and Sr. Ch.
1912, National Dairy Show, 1st 3 yrs.
1912, Dairy Cattle Congress, 2nd 3 yrs.
1914, Dairy Cattle Congress, 2nd Aged Cow

Progeny

JESSY ROSE'S PRIDE OF IOWA (s)—25 daughters, 30 records av. 8516.7—435.7
GLENWOOD OF MARSHFIELD (s) —4 daughters, 5 records av. 6495.6—313.6
JESSY ROSE'S CHEF D'OEUVRE OF IOWA
1915, Dairy Cattle Congress, 1st Sr. Yr.

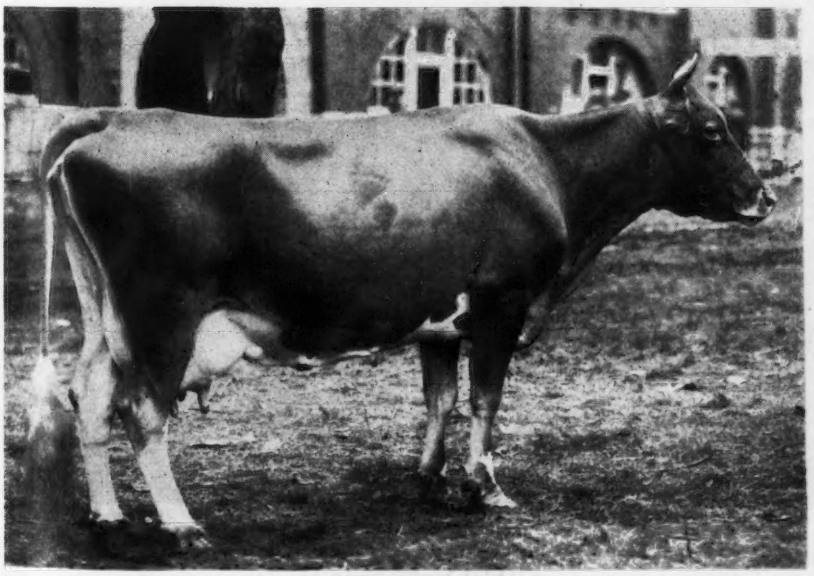

Imp. Deanie XVI. 52344

B.: T. R. Gallienne, Island of Guernsey
O.: W. W. Marsh, Waterloo, Iowa
S.: Imp. Galaxy's Sequel 16904
D.: Deanie XII. R. G. A. S. 4699 P. S.

1914, National Dairy Show, 1st Aged Cow and Sr. & Gr. Ch.

1941 Dairy Cattle Congress, 1st Aged Cow and Sr. & Gr. Ch.

Progeny

IMP. ROEHAMPTON DEANIE 2D
1914, Dairy Cattle Congress, 3rd Jr. Yr.
1914, National Dairy Show, 1st Jr. Yr.

No Show, 1915, Because of Foot and Mouth Disease

Imp. Princess Bergere 33074
*11509.9—516.4—AA
14323.9—605.7—A

B.: The Very Rev. T. Bell, Island of Guernsey

O.: W. W. Marsh, Waterloo, Iowa

S.: Imp. Princess's Jewell 24877

D.: Bissette XL. R. G. A. S. 2958 F. S.

1916, National Dairy Show, 1st Aged Cow and Sr. & Gr. Ch.
1915, Dairy Cattle Congress, 1st Aged Cow and Sr. & Gr. Ch.

1917, National Dairy Show, 1st Aged Cow and Sr. & Gr. Ch.
1919, Dairy Cattle Congress, 1st Aged Cow and Sr. & Gr. Ch.

Progeny

PRINCESS BERGERE 2D—10890.8—486.8—AA
CHERUB'S PRINCE (s)—14 daughters, 16 records av. 10524.6—511.1
1917, National Dairy Show, 2nd Sr. Calf
1918, National Dairy Show, 1st Yr. & Jr. Ch.
1918, Dairy Cattle Congress, 1st Yr. & Jr. Ch.
1919, Dairy Cattle Congress, 1st 2 yrs. and Sr. & Gr. Ch.
1919, National Dairy Show, 1st 2 yrs. and Sr. Ch.
1920, National Dairy Show, 1st 3 yrs.
1920, Dairy Cattle Congress, 1st Aged Cow and Sr. & Gr. Ch.

B.: A. Roussel, Island of Guernsey
O.: G. G. Hartley, Floodwood, Minn.
S.: Imp. Princess's Jewel 24877
D.: Bella du Grand Fort R. G. A. S. 3360 F. S.

1918, National Dairy Show, 1st Aged Cow and Sr. & Gr. Ch.
1918 Dairy Cattle Congress, 1st Aged Cow and Sr. & Gr. Ch.

Progeny

BELLA BLOSSOM—9229.6—450.0—G; 11520.7—489.0—A
ISLAND FARM'S DEBORAH B. 7037.8—351.3—G
BELLA'S GOLD LASSIE—7794.4—417.6—F; 9915.6—531.1—D
BELLA'S GOLDEN LASSIE 10186.9—504.9—C
GARCON (s)—2 daughters, 2 records av. 7649.4—387.9

Imp. Bella II. du Grand Fort 36346
8423.5—400.6—G
12076.2—583.6—A

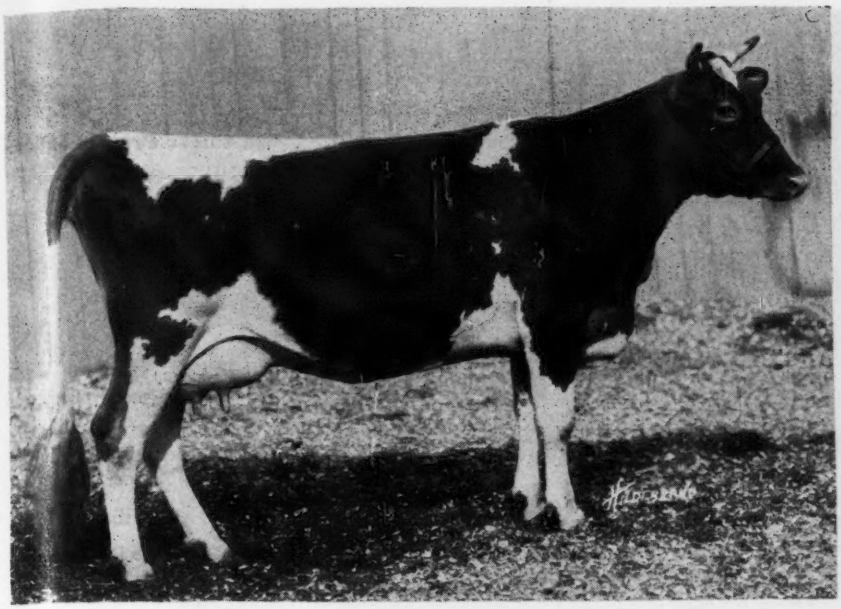

Imp. Prospect's Rose des Houards 89003

*13157.8—726.9—GG

B.: Sir Everard A. Hambro, England
O.: W. W. Marsh, Waterloo, Iowa
S.: Ladock Cowboy 2785 E. G. H. B.
D.: Imp. Rose des Houards 50th 69309

1919, National Dairy Show, 1st 2 yrs. and Sr. & Gr. Ch.
1918, Dairy Cattle Congress, 1st 2 yrs.

Progeny

CORIUM ROSE DES HOUARDS—12496.7—724.1—A
1922, National Dairy Show, 3rd Jr. Yrl.
1922, Dairy Cattle Congress, 3rd Jr. Yr.

CORIUM ULTIMAS' PROSPECT'S ROSE—12865.4—630.3—D

CORIUM ROSE DES HOUARDS CHERUB (s)
1925, Dairy Cattle Congress, 3rd Jr. Yr.

CORIUM ULTIMAS' IMAGE (s)—1 daughter, 8557.9—523.7—EE

CORIUM ROSE DES HOUARDS SUPERB (s)—1 daughter, 8998.5—464.5—DD
1923, National Dairy Show, 2nd Jr. Yr.

Imp. Mildred II. of les Godaines 55120

11546.9—575.1—C
14890.9—702.2—A

B.: Charles R. Molesworth, Island of Guernsey
O.: Jones & McKerrow, Waukesha, Wis.
S.: Imp. Old Paddy 16903
D.: Petite of Park Farm R. G. A. S. 2920 F. S.

1920, National Dairy Show, 1st Aged Cow and Sr. & Gr. Ch.
1920, Dairy Cattle Congress, 1st Aged and Sr. & Gr. Ch.
1917, National Dairy Show, 2nd Aged Cow
1919, National Dairy Show 2nd Aged Cow

Progeny

BOPEEP MILDRED OF EDGEMOOR—10364.1—476.3—G; 10715.8—531.4—A

GEORGETTE OF EDGEMOOR (IMP.)—10795.2—561.3—A

NAVIGATOR OF EDGEMOOR (s)—13 daughters, 15 records av. 10142.4—465.9

ATAMANNSIT PRINCE HANNIBAL (s)—3 daughters, 3 records av. 8178.0—447.1

ATAMANNSIT PROGRESSOR (s)—4 daughters, 4 records av. 9398.4—458.5

CENTURY GIRL OF EDGEMOOR
1920, National Dairy Show, 1st 2 yrs.
1920, Dairy Cattle Congress, 1st 2 yrs.

Ma Chere Procris 55855

10204.3—488.9—G
14600.2—684.8—E
17922.2—831.9—A

B.: S. M. Shoemaker, Eccleston, Md.

O.: D. D. Tenney, Crystal Bay, Minn.

S.: Jardiniere's Masher 20957

D.: Glen Masher's Procris 27286

1921, National Dairy Show, 1st Aged Cow and Sr. & Gr. Ch.

1917, Dairy Cattle Congress, 3rd 2 yrs.
1919, Dairy Cattle Congress, 1st 4 yrs.
1919, National Dairy Show, 1st 4 yrs.

Progeny

CHERUB'S MISS MADEMOISELLE OF SHOREWOOD—11558.9—575.3—A
1918, Dairy Cattle Congress, 1st Jr. Calf & Jr. Ch.
1918, National Dairy Show, 2nd Jr. Calf

CHERUB'S PROCRIS OF SHOREWOOD—10515.6—539.1—G
1923, National Dairy Show, 2nd Sr. Calf
1924, National Dairy Show, 2nd Sr. Yr.
1925, National Dairy Show, 1st 2 yrs.
1925, Dairy Cattle Congress, 1st 2 yrs. and Sr. & Gr. Ch.
1927, Dairy Cattle Congress, 2nd 4 yrs.

CHERUB'S MONSIEUR PROCRIS OF SHOREWOOD (s)—10 daughters, 15 records av. 10010.0—503.5

CHERUB'S MONARCH OF SHOREWOOD (s)—13 daughters, 19 records av. 12010.5—620.9
1926, National Dairy Show, 1st Jr. yr.

Jeanette of the Prairie 2d 69685

*10909.1—639.0—CC
11106.9—668.8—AA
13600.7—816.8—A

B.: W. W. Marsh, Waterloo, Iowa
O.: W. W. Marsh, Waterloo, Iowa
S.: Ladysmith's Cherub 30760
D.: Jeanette of the Prairie 54716

1922, National Dairy Show, 1st Aged Cow and Sr. & Gr. Ch.

1922, Dairy Cattle Congress, 1st Aged Cow and Sr. & Gr. Ch.

1921, National Dairy Show, 1st 4 yrs.

1921, Dairy Cattle Congress, 1st 4 yrs.

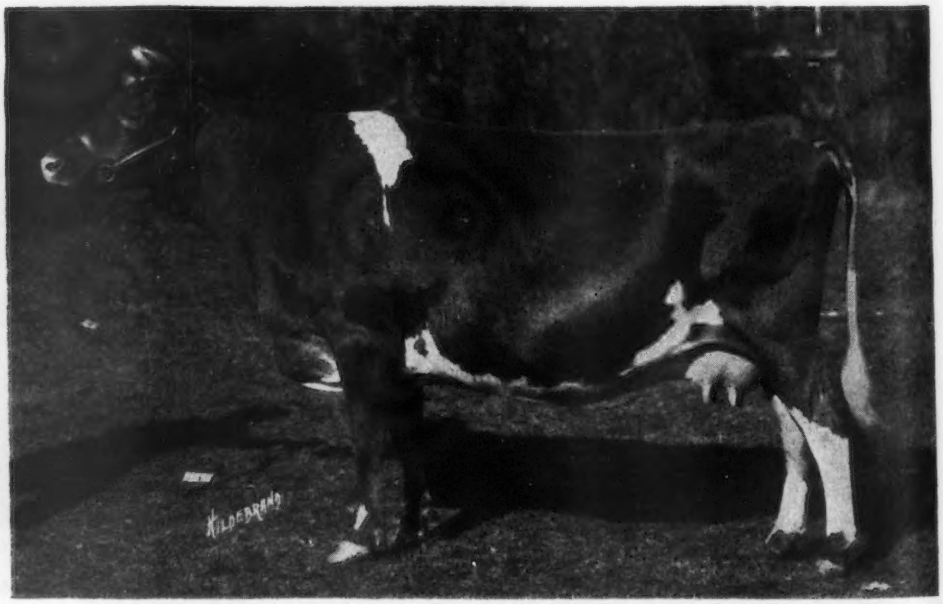

Progeny

MY JEANETTE OF THE PRAIRIE—12029.4—576.8—B
NORANDA (s)—48 daughters, 85 records av. 11358.7—591.8
JEANETTE OF HILL GIRT FARM—11717.4—670.2—EE; *15802.2—956.6—AA

Langwater Levity 70293
*12785.9—662.2—EE

B.: F. L. Ames, North Easton, Mass.
O.: Myron A. Wick, Cleveland, Ohio
S.: Langwater Holliston 28055
D.: Langwater Lily 26606

1923, National Dairy Show, 1st Aged Cow and Sr. & Gr. Ch.

Progeny

LANGWATER LAUGHTER—11450.1—665.2—F
SHUTTLEWICK LEVITY—*16896.0—804.4—G
1923, National Dairy Show, 2nd 3 yrs.
1927, National Dairy Show, 1st Aged Cow and Sr. & Gr. Ch.
1929, National Dairy Show, 1st Aged Cow and Sr. & Gr. Ch.
SHUTTLEWICK LAUGHTER—11117.3—565.4—FF
SHUTTLEWICK QUEEN OF JOY—12518.9—630.0—G; 15803.4—778.1—A
SHUTTLEWICK HAPPY GIRL—10380.2—506.7—GG; 13121.7—571.4—BB
1927, National Dairy Show, 2nd 4 yrs.

Mixter May Princess 124204
11914.0—604.0—F
13742.5—698.2—C
13946.5—705.8—A
15620.7—779.5—A
12976.1—693.8—A
B.: Est. George Mixter, Hardwick, Mass.
O.: Emmadine Farm, Hopewell Junction, N. Y.
S.: Langwater College King 25837
D.: Mixter Princess 48425

Progeny

MIXTER ROSELLA
10422.0—599.4—A
10958.4—591.7—A
FAYROYAL'S EUNICE
12656.5—677.2—G
9589.9—470.6—E
14892.5—802.4—A
VALOR'S FAIR MAY
12567.3—638.0—G
1929, National Dairy Show, 1st Sr. Calf
PRINCESS' MAY ROYAL (s)—39 daughters, 43 records av. 11080.4—568.4
FOREMOST'S REVOLUTION (s)—12 daughters, 16 records av. 11237.9—516.1

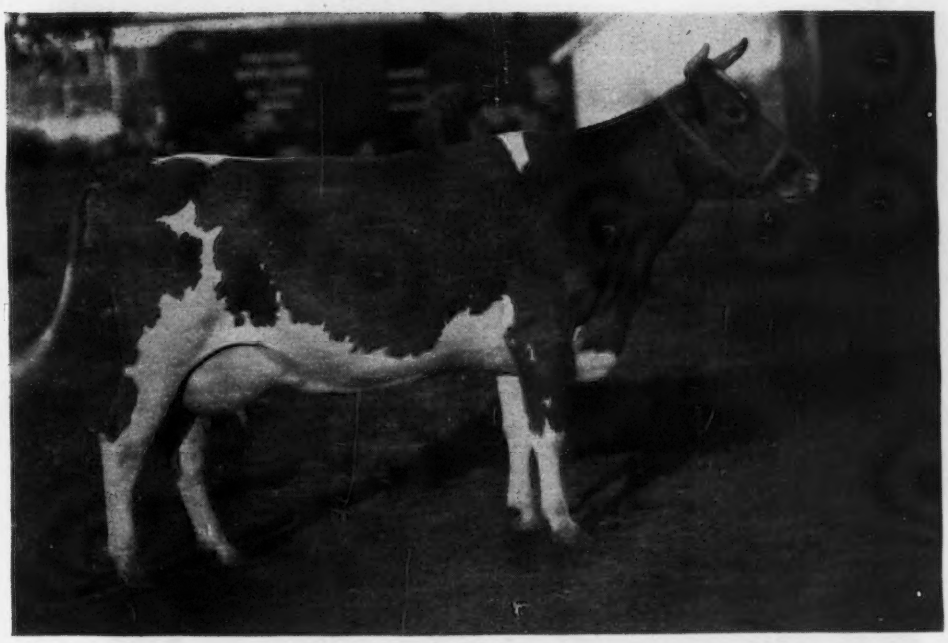

1924, National Dairy Show, 1st 3 yrs. and Sr. & Gr. Ch.

B.: W. W. Marsh, Waterloo, Iowa
O.: Emmadine Farm, Hopewell Junction, N. Y.
S.: Marjoram's Cherub of the Prairie 50799
D.: Bopeep's Marie of Iowa 48800

1925, National Dairy Show, 1st 4 yrs. and Sr. & Gr. Ch.
1921, National Dairy Show, 2nd Sr. Calf
1921, Dairy Cattle Congress, 2nd Sr. Calf
1922, National Dairy Show, 1st Sr. Yr. & Jr. Ch.
1922, Dairy Cattle Congress, 2nd Sr. Yr.
1923, National Dairy Show, 3rd 2 yrs.
1927, National Dairy Show, 3rd Aged Cow

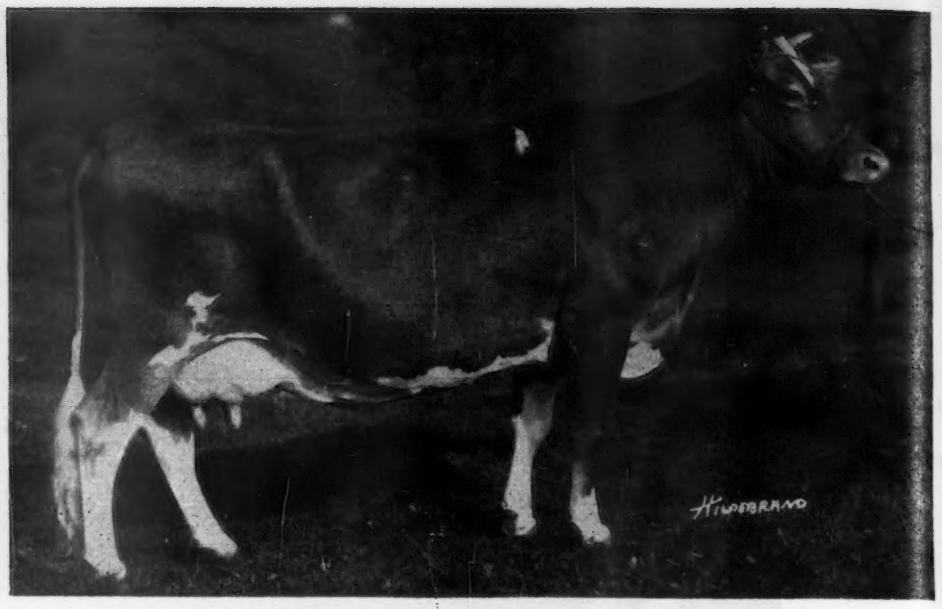

Admiration of the Prairie 117699
9718.4—545.4—G

Progeny

MAYPRINCE'S FLOELLA—8642.8—476.5—G; 11444.5—666.9—D

MAYPRINCE'S ETHYL—10928.6—641.3—A

FOREMOST'S EXCELSIOR (s)—9 daughters, 13 records av.
9944.5—555.3

B.: A. Williams, Island of Guernsey
O.: William H. Williams, Lyon Mountain, N. Y.
S.: Sequel's Slogan 4933 E.G.H.B.
D.: Beaucamps Buttercup R.G.A.S. 4760 F. S.

Progeny

AIYUKPA K. HOPE
7893.9—480.4—G
9494.6—560.5—E

AIYUKPA SECRET SLOGAN (s)—
1 A. R. Son

Imp. Hope of Cornus Farm 160514
9905.3—491.2—EE
11822.9—666.7—AA

1926, National Dairy Show, 1st Aged Cow and Sr. & Gr. Ch.

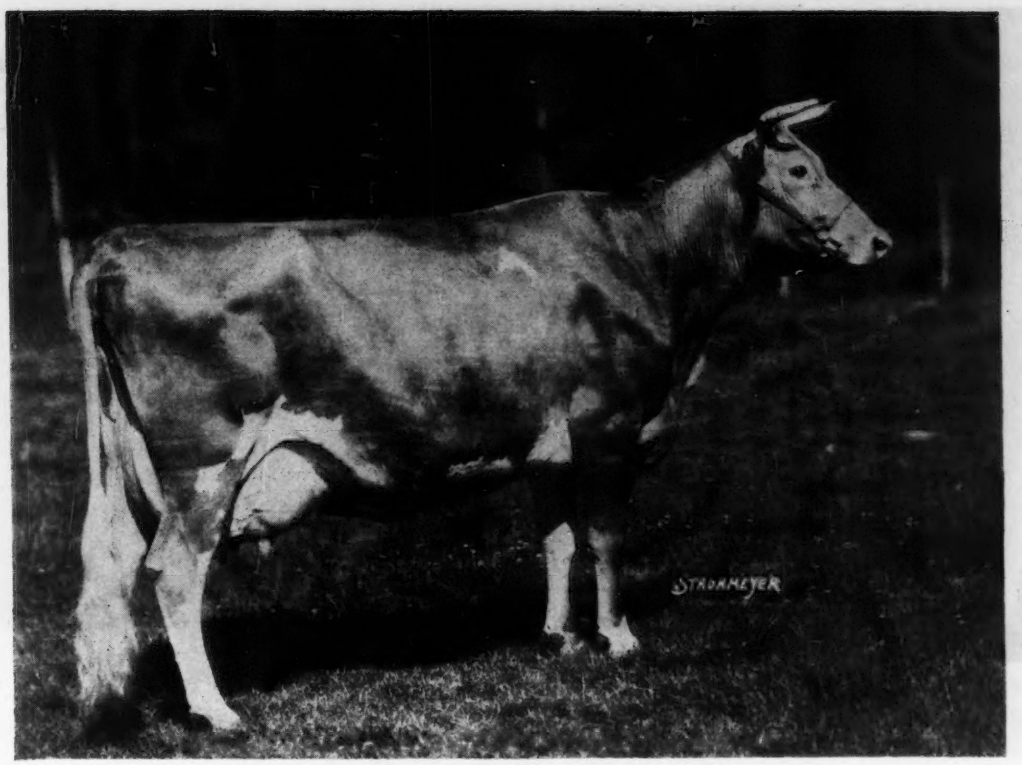

Shuttlewick Levity 101850
*16896.0—804.4—G

1927, National Dairy Show, 1st Aged Cow and Sr. & Gr. Ch.
1923, National Dairy Show, 2nd 3 yrs.

1929, National Dairy Show, 1st Aged Cow and Sr. & Gr. Ch.

B.: F. L. Ames, North Easton, Mass.
O.: William H. Williams, Lyon Mountain, N. Y.

S.: Langwater Steadfast 31672
D.: Langwater Levity 70293

Progeny

SHUTTLEWICK MIRTH—13633.6—706.1—G
AIYUKPA LEVITY QUEEN—14040.7—732.3—AA
GREEN MEADOW LEVITY—13961.0—707.6—FF
CORONATION LEVITY—10115.0—577.6—GG; 15252.0—867.0—A
PRINCE CHARMING OF SHUTTLEWICK (s)—12 daughters, 14 records av. 12846.3—598.3
SHUTTLEWICK CHAMPION (s)—37 daughters, 101 records av. 11485.4—540.2
AIYUKPA LEVITY-KING (s)—12 daughters, 22 records av. 10402.1—559.2
1928, National Dairy Show, 3rd Sr. Yr.
1930, National Dairy Show, 3rd 3 Yrs.
AIYUKPA K. LEVITY
1927, National Dairy Show, 1st Sr. Yr.
AIYUKPA GRAND DUKE (s)—2 daughters, 2 records av. 11239.6—521.2

Imp. Gem's Pride of the Gron 160500

11299.7—490.7—A
11433.2—516.9—A
B.: A. Brache, Island of Guernsey
O.: Emmadine Farm, Hopewell Junction, N. Y.
S.: Valentine's Honour of the Passee 3826 E. G. H. B.
D.: Gem's Pride R. G. A. S. 15558 P. S.
1928, National Dairy Show, 1st Aged Cow and Sr. & Gr. Ch.
1929, National Dairy Show, 3rd Aged Cow

Progeny

GEM'S CYRENE OF COVENTRY (IMP.)
7544.8—381.1—E
COVENTRY HERALD'S GEM
11248.9—562.5—D
GEM'S CHARMANTE (IMP.)
13841.9—599.3—A
VALOR'S GLAMOUR—13835.0—669.4—G

Moose Valley Minuet 156989

10121.0—550.9—G
13457.6—722.9—D

B.: Theo. Hollister, Duluth, Minn.
O.: Boulder Bridge Farm Company, Excelsior, Minn.
S.: Moose Valley Brookmead 75669
D.: Moose Valley Flora 122770

1930, National Dairy Show, 1st Aged Cow and Sr. & Gr. Ch.
1930, Dairy Cattle Congress, 1st Aged Cow and Sr. & Gr. Ch.
1928, National Dairy Show, 1st 4 yrs.
1928, Dairy Cattle Congress, 2nd 4 yrs.
1929, Dairy Cattle Congress, 3rd Aged Cow

Progeny

MOOSE VALLEY SENSATION—11100.7—597.8—CC

MOOSE VALLEY VALIANT (s)—4 daughters, 6 records av. 7669.8—394.2

B.: W. J. Pamperin, Green Bay, Wis.
O.: Cleo Hoy, Lincoln, Neb.
S.: Lindy of Fern-Dell 134968
D.: Rose Mary of Mills Center 181774

Progeny

COOPER'S RAMOLA—13610.0—574.2—E
1937, National Dairy Show, 2nd Jr. Yr.
COOPER'S RADIUM (s)—6 daughters, 9 records av. 10698.3—526.1
COOPER'S BEAU (s)—1 daughter, 10744.9—522.8—C
COOPER'S ROYALTY (s)—1 daughter, 11205.9—479.1—G

Ruth Mary Rose of Mills Center 300368

9044.8—398.5—D
11413.0—511.8—AA
12747.2—527.1—AA

No Shows in 1932, 1933 and 1934

1931, National Dairy Show, 1st Sr. Yr. and Jr. & Gr. Ch.
1932, Dairy Cattle Congress, 2nd 2 yrs.

B.: H. G. Haskell, Cossart, Pa.
O.: J. Elliott Hall, Morristown, N. J.
S.: Langwater Mary's Royal 82716
D.: Imp. Lilian of the Manoir 104079

Progeny

MARY LILIAN OF GWYNLLAN
10233.2—474.0—G

BRANDYWINE OF HILL GIRT (s)—4 daughters, 5 records av.
10601.8—572.4

ROYALIST LEADER (s)—4 daughters, 4 records av.
7838.6—399.0

GWYNLLAN PERFECTION (s)—2 daughters, 2 records av.
8940.7—393.2

Mary Lilian 246843
12380.1—545.3—G
14866.8—710.6—C

1935, National Dairy Show, 1st Aged Cow and Sr. & Gr. Ch.
1935 Dairy Cattle Congress, 1st Aged Cow and Sr. & Gr. Ch.

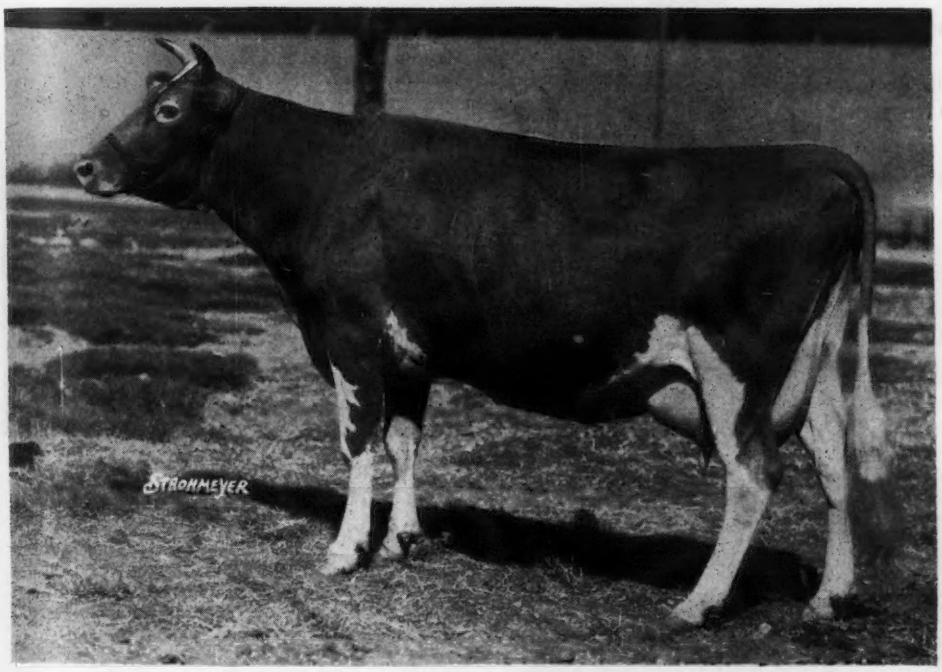

Progeny

KAOLIN OF BOULDER BRIDGE
9826.2—590.6—G
11656.2—716.9—B

1937, Dairy Cattle Congress, 1st Sr. Calf & Jr. Ch.
1937, National Dairy Show, 1st Sr. Calf
1938, National Dairy Show, 3rd Sr. Yr.
1939, Dairy Cattle Congress, 1st 2 Yrs.
1939, National Dairy Show, 1st 2 Yrs.
1940, National Dairy Show, 3rd 3 Yrs.

LANGWATER BLEND
10237.4—609.1—EE

Hornblend's Beauty Raider 340863
8645.0—486.9—GG
10024.1—572.0—CHI

1936, National Dairy Show, 1st Aged Cow and Sr. & Gr. Ch.
1936, Dairy Cattle Congress, 1st Aged Cow
1934, Dairy Cattle Congress, 3rd 4 yrs.
1935, National Dairy Show, 3rd Aged Cow
1937, Dairy Cattle Congress, 1st Aged Cow
1937, National Dairy Show, 2nd Aged Cow

B.: James D. Hornor, Bismarck, Ill.
O.: Boulder Bridge Farm Company, Excelsior, Minn.
S.: Kenfleur's Border Raider 136426
D.: Lady Beauty Pearl 256160

Bournedale Martha 406060

10766.4—578.7—F

B.: H. F. Andrus, Yonkers, N. Y.
O.: Cesor Farms, Farmington, Mich.
S.: Bournedale Master Max 193578
D.: Bournedale Marion 347897

Progeny

CESOR MIRTH—10677.9—579.2—G; 12562.9—726.2—A; 13570.1—813.8—AA
CESOR JUPITER'S MARIE—11854.8—689.6—GG; 13248.9—714.9—E
CESOR HELENE—11482.7—702.0—G
CESOR MARTHA'S MAXIM (s)—4 daughters, 4 records av. 10121.1—429.8
CESOR NOBLE MAXIM (s)—2 daughters, 2 records av. 12511.2—633.0

1937, National Dairy Show, 1st 3 yrs. and Sr. and Gr. Ch.
1939, Dairy Cattle Congress, 1st Aged Cow and Sr. & Gr. Ch.

Pride of Pine View 545866

B.: Crosby Bros., Bay City, Wis.
O.: Boulder Bridge Farm Company, Excelsior, Minn.
S.: Billy Butter Cup of Pine View 119034
D.: La Petite's Sylvia 216331

1938, National Dairy Show, 1st Aged Cow and Sr. & Gr. Ch.
1938, Dairy Cattle Congress, 2nd Aged Cow
1939, National Dairy Show, 2nd Aged Cow and Res. Gr. Ch.
1939, Dairy Cattle Congress, 2nd Aged Cow

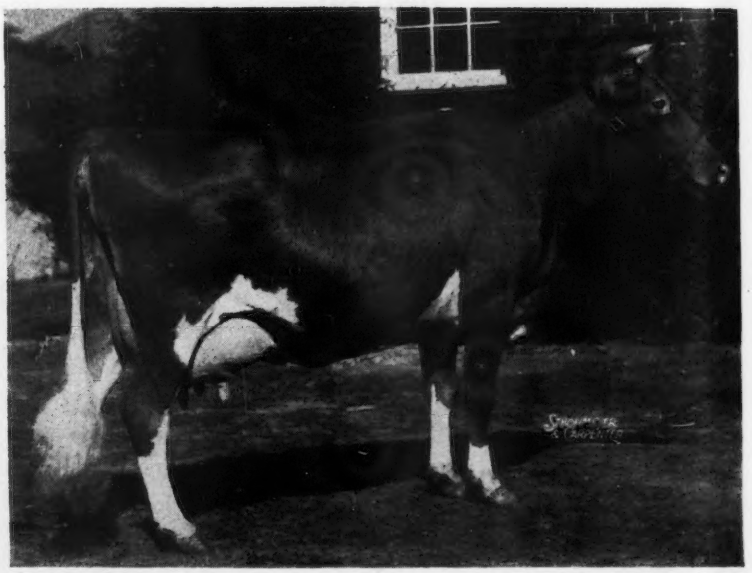

Dimple of Hughes Place 290655

15961.4—805.2—AA

B.: D. R. Hughes, Yelm, Wash.
O.: Adohr Milk Farms, Tarzana, Calif.
S.: Chicona Alexis 130248
D.: Daisy of Hughes Place 128200

1939, National Dairy Show, 1st Aged Cow and Sr. & Gr. Ch.

Progeny

ADOHR DARBY DIAMOND (s)—2 daughters, 2 records av. 11626.7—534.6
ADOHR LITTLE DIMPLE—11710.1—605.2—B

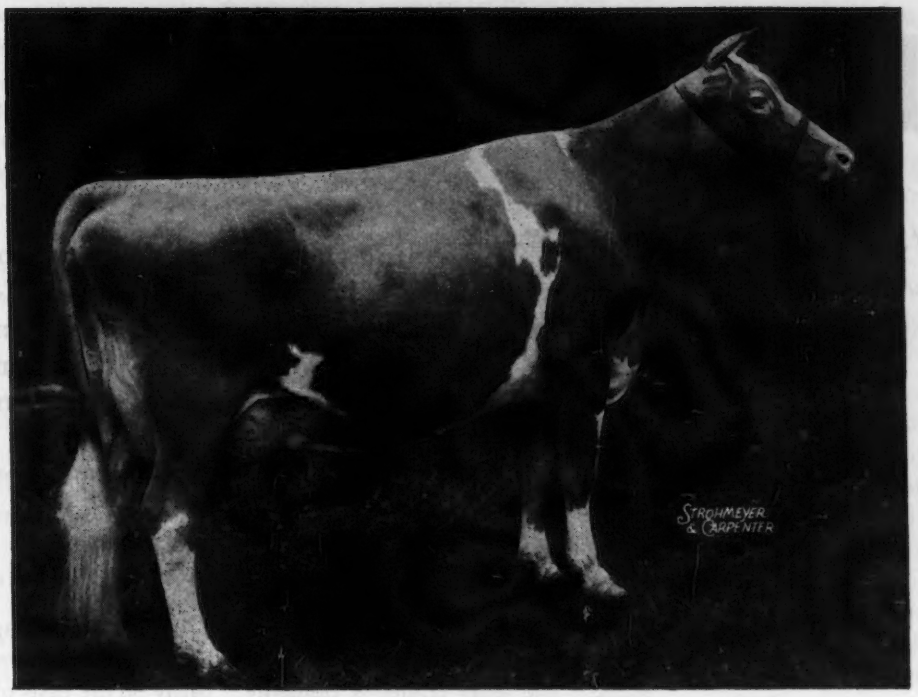

Smuggler Farm Reward's Lass 478147

15019.2—629.2—BB

15878.4—659.6—AA

B.: Frank L. McCarthy, Stowe, Vt.
O.: J. M. McDonald, Cortland, N. Y.
S.: Randot Smuggler 186543
D.: Sloward of Smuggler Farm 369711

1940, National Dairy Show, 1st Aged Cow and Sr. & Gr. Ch.
1938, National Dairy Show, 2nd 3 Yrs.
1939, Dairy Cattle Congress, 1st 4 Yrs.
1941, National Dairy Show, 2nd Aged Cow
1941, Dairy Cattle Congress, 1st Aged Cow

B.: Mrs. Chauncey McCormick, Naperville, Ill.
O.: St. James Farm, Naperville, Ill.
S.: Langwater Philosopher 187794
D.: St. James Champion's Iris 328594

1941, National Dairy Show, 1st 2 Yrs. and Sr. & Gr. Ch.
1941, Dairy Cattle Congress, 1st 2 Yrs.
1940, National Dairy Show, 1st Sr. Yr. & Jr. Ch.
1940, Dairy Cattle Congress, 1st Sr. Yr. & Jr. Ch.

St. James Philosopher's Dipper 575164

12797.1—528.4—G

11687.2—485.6—CCC

No Shows in 1942, 1943, 1944 and 1945

MILK COWS In Miniature

By W. W. SWETT
Bureau of Dairy Industry

By feeling the glandular development in the udder of a four-month-old heifer you may be able to determine her productive capacity in ten minutes instead of waiting 32 months longer.

(*Courtesy The Breeders' Gazette*)

CAN you imagine what it would mean to the dairy farmers of the United States if they could foretell, when a calf is four months old, whether it will turn out to be a good or a poor producing cow?

In order to maintain our present dairy cow population, from five to six million heifers must reach milking age each year. That means that there must be at all times from 10 to 12 million heifers below producing age in farmers' herd. Using an average of five and one-half million as the required number of replacements, and $125 as the average cost for raising them, the replacement cost amounts to $687,500,000, or two-thirds of a billion annually.

Dairy herd improvement records indicate that approximately one-third of all the heifers that reach milking age are unprofitable, one-third about pay for their keep, and only one-third really make money for their owners. By the time the producing ability of these replacements is determined, another six to 12 months have passed and they are close to three years of age. Only then nearly two million of these cows have proved themselves unprofitable. The dairy farmer is primarily concerned with the production of milk and butter fat; yet for three years he has been putting in his time, labor, feed and money to raise questionable beef. Ever since these animals were calved, they have occupied barn space that might just as well have been occupied by animals that were potentially profitable producers. And the chances are that one-half of them have left daughters that will be no better!

Studies have been under way for several years in the herds of the Bureau of Dairy Industry at Beltsville, Md., to determine if there is any way in which the producing ability of a cow can be foretold when she is still a calf.

Average dimensions of mammary glands at various ages, based on approximately 100 calves in each of the 2 breeds and at each age represented.

Age group	Straight-tube stage	Enlargement stage	Quarter stage			Half stage			
			Percent	Width, front	Width, rear	Percent	Length	Width, front	Width, rear
Holsteins:	*Percent*	*Percent*		*Inches*	*Inches*		*Inches*	*Inches*	*Inches*
14 days	100	6							
1 month	99	7	2	0.22	0.27				
2 months	62	29	49	.33	.37				
3 months	17	9	78	.44	.52	17	1.79	0.63	0.72
4 months	5	4	44	.56	.66	55	2.33	.77	.83
5 months			19	.63	.80	81	2.78	.93	.94
6 months			6	.63	.88	95	3.33	1.04	1.04
9 months						92	4.73	1.29	1.22
12 months						100	5.56	1.40	1.32
18 months						99	7.09	1.45	1.35
Jerseys:									
14 days	100	8							
1 month	99	9	2	.50	.50				
2 months	56	31	53	.31	.36	3	1.50	.47	.47
3 months	12	7	66	.45	.53	32	1.77	.64	.67
4 months	2	1	31	.51	.59	74	2.23	.75	.78
5 months			7	.60	.72	94	2.78	.86	.86
6 months						100	3.35	.99	.98
9 months						99	4.73	1.19	1.15
12 months						100	5.83	1.32	1.26
18 months						100	8.26	1.47	1.41

The percentages show the proportion of the total number represented in the various stages at each age. In some cases as many as 3 different stages may be found in an udder at one time (a "half" on one side, with a "quarter" and either a "tubular" or an "enlargement" stage on the other side). This accounts for the fact that the percentages for some ages total more than 100.

In the show ring yearling heifers have for many years been judged partly on the basis of size and shape of the udder. Other things being equal, the heifer with the deep, broad udder, that carries well forward and to the rear, is looked upon with favor. But there is nothing to show that the heifers with these udders become superior cows. In fact there appears to be some evidence to the contrary.

Instead of following the show ring practice of looking at the udder and perhaps running the hand over its surface, the writer began studying the glandular formations within the udder, which can only be done by palpation, that is, examination with the fingers. It did not take long to find out that some of the udders that appear to be full and well-formed may contain no more glandular development than others that appear to be relatively small and undeveloped. The difference in appearance is chiefly the result of fat deposits in the one case and lack of fat in the other. In the show ring, judging the udder development in heifers is largely a matter of estimating how much body fat is deposited in that area.

A definite program was set up in which examination of the udder development of every heifer calf in the Beltsville herd was made at two weeks, one month, two months, three months, four months, five months, six months, and at nine, 12 and 18 months of age. These examinations soon brought out the fact that the

mammary gland tissues of the normal heifer calf start to develop soon after birth and pass through a series of definite stages. Of course the secreting cells have not yet been developed, but it has been shown that at three months or earlier, all of the rudiments of the udder are present. The teat canal, the cistern, and the main ducts which radiate from it can all be seen in dissected specimens at this early age, without the aid of a microscope or magnifying glass.

At birth the mammary gland consists of a small tubular formation in each quarter that feels like a tiny cord or thread, leading from the teat upward toward the abdominal wall. This is called the "tubular" stage of development. During the first month these formations are the same in the bull calf as in the heifer, but progressive development begins at once in the heifer while the infantile tubular structure remains unchanged, except for size, throughout the life of the bull. The tubular stage usually continues until the heifer is one month old—sometimes longer. At this time a slight bulge can be detected near the center of the tubular structure. This represents the beginning of the "enlargement" stage. The bulge increases in diameter until, at about two or two and one-half months, the formation becomes oval in shape, tapering off at the ends with the long axis up and down. This is the beginning of the "quarter" stage. During the next month or so the glands increase in size and assume approximately the same shape and proportions found in the mature udder, the glands in the front quarters of the udder

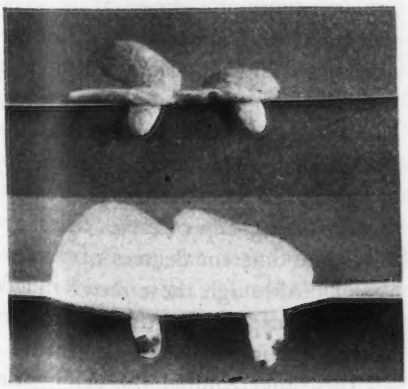

Dissections of the glandular formation of heifer calves: above, the "quarter" stage of a calf at 3½ mos.; below the "half" stage af a calf at 5 mos. of age.

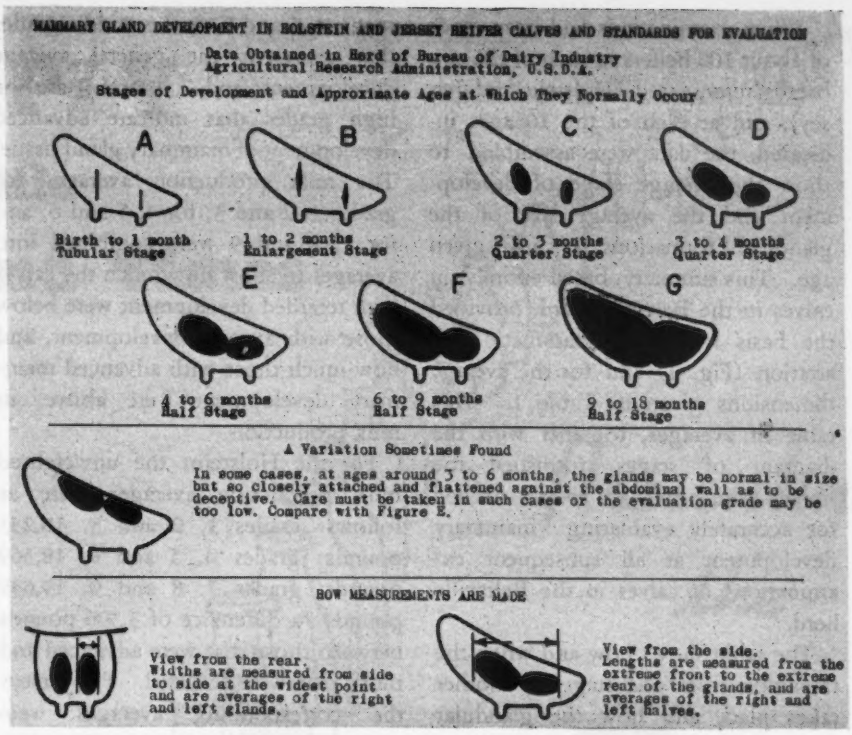

being relatively shallow and those in the rear ones deep. It is interesting to note that the gland formations at this early stage are about 50 per cent larger in the rear than in the front (this is the proportion in the average cow), and that they are shaping themselves to fit the curve of the abdominal wall, that is, they extend higher in the rear than in front.

At four months, one-half or three-quarters of the udders have reached what is called the "half" stage of development, that is, the front and rear glands on the same side have increased in size and grown toward each other until they have touched and grown together near the base, leaving a distinct V-shaped depression between them on the top side and a less marked depression below. Each gland develops in all directions, gradually filling in the V-shaped notch until at 12 or 18 months it has nearly disappeared. (Although the glands in the front and rear quarters appear to become fused together, they developed from entirely separated bodies and their secretory systems remain entirely independent.)

The various stages of mammary gland development are illustrated in Fig. 1 in which A represents the "tubular" stage, B the "enlargement" stage, C and D the "quarter" stage and E, F and G the "half" stage. Figure 2 shows dissected glandular formations from heifer calves; A, the "quarter" stage of a calf at three and one-half months and B, the "half" stage of a calf at five months. These are the glandular formations that can be distinctly felt by palpation.

At each examination of the udder a record was made of the exact stage of development, and measurements were recorded of the size of the individual glands, that had reached the quarter and the half stage.

From the beginning of the study one could not fail to be impressed by the marked variation among individual calves. Some were greatly advanced and others were equally retarded in mammary gland development. Relatively the variation is about as great at four months as it is in mature cows. At each examination an attempt was made to evaluate the relative degree of advancement. A grade was given at each examination, which was based on experience gained as the study progressed. Nine grades were used in which nine represented the most advanced development for a given age, one the most retarded development, and five the average. Grades of six, seven and eight represented progressive degrees of advancement above the average and grades of four, three and two progressive degrees of retardation.

When examinations had been made of about 100 heifers in each of the two breeds represented (Holstein and Jersey), and at each of the 10 ages indicated, the data were assembled to show the average stage of development and the average size of the glandular formations at any given age. This summary, based entirely on calves in the Beltsville herd, provided the basis for the diagrammatic illustration (Fig. 1) and for the average dimensions given in Table 1. This table of averages, together with the diagram of stages, furnished the "breed standards" so greatly needed for accurately evaluating mammary development at all subsequent examinations of calves in the Beltsville herd.

The table shows how and when the transition from one stage to another takes place and how the glandular formations increase in size from month to month. For the first 12 months there is surprisingly little difference between the Holsteins and the Jerseys. The Jerseys reach a given stage at a slightly earlier age, but the size of the glands is not greatly different in the two breeds.

A recent survey in the Beltsville herd showed that there were 52 Holstein and 45 Jersey cows that had been graded for mammary gland development as calves, after the establishment of the breed averages or standards (Table 1), and that had completed first-lactation records of production. The production records of these cows were adjusted to a mature age basis to overcome the effects of differences in age at first calving. Separate averages for milk production then were determined for the cows that had received each of the various grades for mammary development when they were calves. For the Holsteins the increase in average production with successive grades (1, 2, 3, 4 and so on) was marked but somewhat irregular. For the Jerseys there was an increase in milk production with each successive grade.

After all, the real purpose of the study is not to split hairs over fine degrees of grading but rather to learn how to identify the low or the high producers. One 2 and 3 are the low grades that represent retarded development; 4, 5 and 6 are the middle grades that represent the general average development; and 7, 8 and 9 are the high grades that indicate advanced development of mammary gland tissue. The milk production averages for grades 1, 2 and 3; for 4, 5 and 6; and for 7, 8 and 9 were combined into averages to show how much the calves with retarded development were below those with average development, and how much those with advanced mammary development were above, in milk production.

For the Holsteins the unweighted milk production averages were as follows: grades 1, 2 and 3, 16,243 pounds; grades 4, 5 and 6, 18,369 pounds; grades 7, 8 and 9, 19,639 pounds—a difference of 3,396 pounds between those that were advanced and those that were retarded. For Jerseys the corresponding averages were 10,243 pounds for grades 1, 2 and 3; 12,707 pounds for grades 4, 5 and 6; and 14,634 pounds for grades 7, 8 and 9—a difference of 4,391 pounds. On the basis of these figures it appears conservative to state that the mature equivalent production of the first lactation records of the cows that had been given the high grades of 7, 8 and 9 for mammary development when calves, averaged from 3,000 to 4,000 pounds greater than those of the cows that received the low grades of 1, 2 or 3 at the same age.

The results indicate that the grades that were most accurately indicative of potential producing ability were the ones assigned when the calves were from 3 to 5 months of age. The grades assigned after six months showed little if any positive relationship to producing ability. As a matter of fact, the heifers that received high grades for mammary development at 12 and 18 months appear to have produced less than those that received low grades at the same ages. It is likely that variations in amount of fat deposition interfered to some extent with the accurate evaluation of mammary gland tissue development in these older heifers.

Note that these results were obtained entirely from a study of animals in the Bureau's breeding herd at Beltsville, Md., where the continued use of proved sires has raised production to uniform and very high levels. A greater degree of variation in grades and in production might be found in herds where a similar breeding program has not been followed. The results are encouraging since they indicate that it may become possible to predict the relative producing capacity of dairy calves at four months of age, with a reasonable degree of accuracy. The question is whether the really low producers can be identified. The present need is to give the method a rigid test in other herds where the inheritance for milk production may be at different levels and more variable, to determine its reliability. Such a test would involve making a careful examination of all the heifer calves in a herd as they reach the age of four months, and keeping records of their production when they come into milk.

The method of examining and grading calves is not difficult. We have found, however, that the only satisfactory way of putting over the details effectively is by demonstration. It is not feasible to demonstrate before large groups as it is necessary for each one learning the method to make the examination himself. The various stages of development can be detected and identified by the beginner, but considerable practice is required before one is able consistently to measure the size of the glandular formations and to evaluate the relative degree of development. Two persons might arrive at slightly different grades if an attempt were made to use as many as nine grades, but after a little practice they should be able to agree on whether a calf deserves a high, a medium, or a low grade. In testing the reliability of the method and in any later practical application of the method, it is likely that only three grades will be used—A, B and C, representing advanced, average, and retarded development. The method was tried by a group of cow testers in Pennsylvania, on a group of calves selected to illustrate different degrees of advancement. Although these men had little previous experience, the grades they gave were in very close agreement.

The time required for grading the calf for mammary development is not more than 10 minutes, not much of a

(*Please turn to page 489*)

MULTIPLY

one bottle

393 Thousand Times

and you get the 393,000 quarts of GOLDEN GUERNSEY milk sales that were made each day during the past year. These sales were under the supervision of 23 men, operating in the . . . 4 territories of

East

South

Central

Pacific Coast

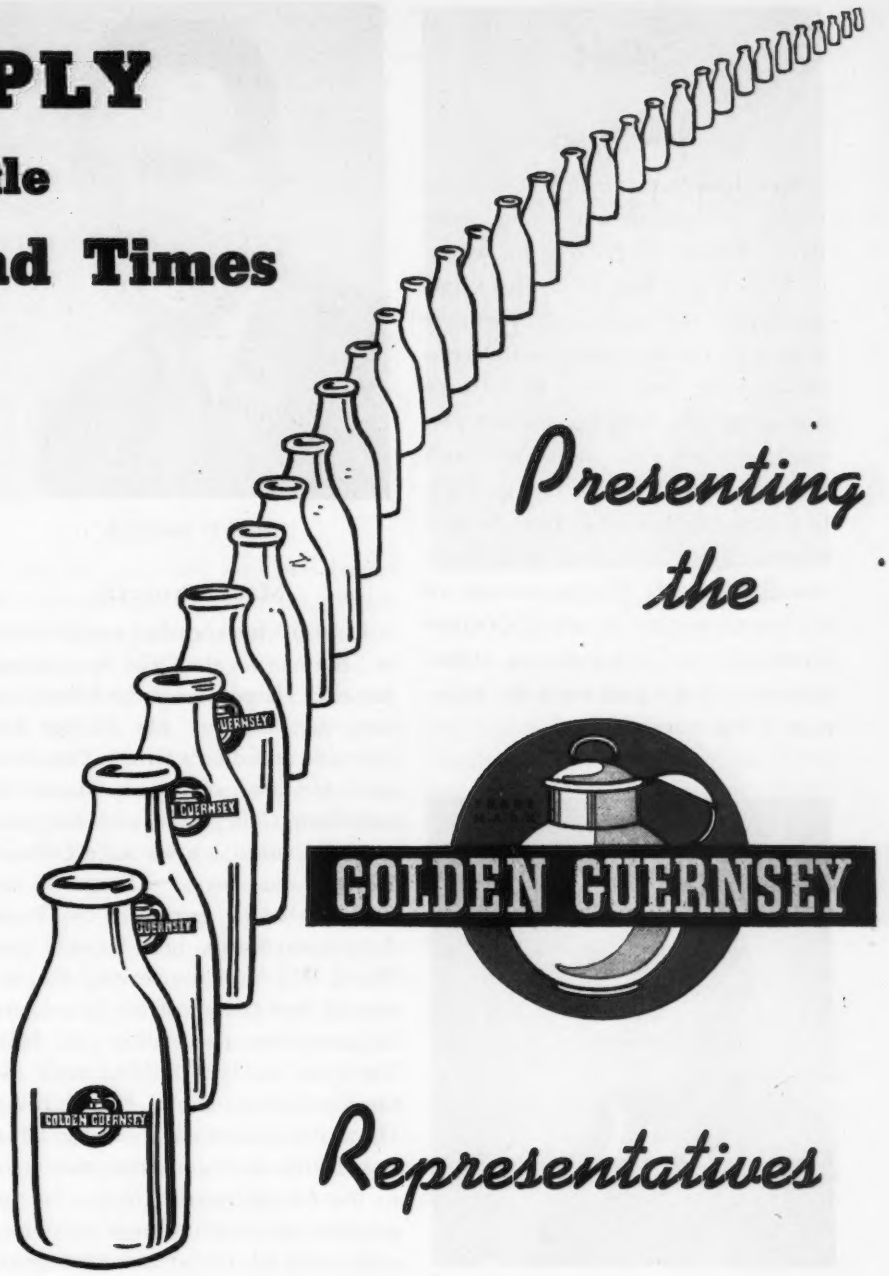

Presenting the

GOLDEN GUERNSEY

Representatives

FORMULATING an idea in 1919 for the sale of milk under the slogan "GOLDEN GUERNSEY", the appointment of the first special milk representative in 1924, culmininated in the formation of Golden Guernsey, Inc., in 1934. Briefly, this is the history of the beginning of a great mareting organization. GOLDEN GUERNSEY was developed and built in the depression years, and from a sound basis has grown until 393,000 quarts are being delivered each day to satisfied customers throughout America.

More and more customers have learned that there is a difference in milk and that it differs in Food Value, Richness, Flavor and Color. They have also learned through experience that this difference means Quality, and that GOLDEN GUERNSEY stands for that better milk. No milk in America has had the acceptance by the homemakers that has been accorded to GOLDEN GUERNSEY.

As the National field representatives of The American Guernsey Cattle Club are ready to "Meet the Challenge of 1946" to promote the breed, so the 23 National and State representatives of GOLDEN GUERNSEY have their plans in operation for increasing the sale of GOLDEN GUERNSEY milk.

The territory of State and National field-men has been divided into the four sections of Eastern, Southern, Central and Pacific. In presenting the representatives, it is natural to begin with the eastern section, for that is the oldest in State organizations. A regional plan is being developed whereby representatives under the Home Office of Golden Guernsey, Inc., will direct the work in the different territories.

East

New Jersey

New Jersey was the first State Association to appoint a full-time secretary. William M. Nulton, Jr., returned from World War I. on Thanksgiving day of 1919 and started part-time work with the Association on December 2 of the same year. In 1920 he was secured for full-time and last year celebrated his 25th anniversary with the organization. He was a graduate of Rutgers University and has assisted materially in the building of the State Association. Mr. Nulton was one of the first to promote the sale of GOLDEN GUERNSEY and has been an ardent supporter of the plan since the adoption of the trademark.

William M. Nulton, Jr.

Edgar T. Savidge, Jr., was appointed assistant field secretary of the New Jersey G. B. A. in October, 1945. Mr. Savidge is also a graduate of Rutgers University, served two years as Club Agent of Salem County, N. J., and as such developed some excellent club groups. He joined the Army and served with Patton's Army in Germany. His experience in dairy work fits him admirably as assistant to Bill Nulton and, in the words of past president Theodore P. Reed, Jr., "With Nulton and Savidge working as a team together, we should make the progress we have all dreamed of."

Edgar T. Savidge, Jr.

Massachusetts

In 1923, after spending a year or two as field-man for the Ohio Association, James E. Harper joined the Massachusetts organization. Mr. Harper was born and reared on a farm in Connecticut. He graduated from Massachusetts State College and took his post-graduate work at Iowa State College. He was dairyman in charge of the dairy husbandry section at the Texas Experiment Station until he went into World War I. After leaving the service he had charge of the Java Dairy Improvement Association of New York and in 1920 worked with the Otsego County, N. Y., Farm Bureau. He was the first secretary of the Ohio Association and came from that State to the Massachusetts group. In the past few years he has made many records in the sale of GOLDEN GUERNSEY and in 1945 was presented with the award for having the greatest increase in milk sales. He not only handles milk production and distribution in Massachusetts but is in charge of GOLDEN GUERNSEY for New England.

James E. Harper

New York

New York was the third State Association to employ a full-time secretary. These secretaries or field representatives handled the breed work as well as the milk. In 1922 George M. White was State secretary and with the assistance of Karl B. Musser, then field representative of The American Guernsey Cattle Club, a new State Guernsey Breeders Association was organized.

B. J. H. Rikert, a graduate of the College of Agriculture, Syracuse University, was appointed as business manager for the new association which had its office in Syracuse. Ben was born and reared on a general dairy farm in Dutchess County and specialized in animal husbandry at the college, being a student instructor during his senior year. He was also a member of the College stock judging team at the National Stock Show in Chicago.

B. J. H. Rikert

After the State Association began to handle milk, it was reorganized into the New York State Guernsey Breeders Cooperative, Inc., and is one of the few State Associations that has its own milk distribution plant.

Mr. Rikert has been very active in the promotion and the idea of Guernsey milk and has tested in the courts and before the Federal Government many different phases of marketing.

At the present time he has two as-

Maynard B. Abbott

sistants, Maynard B. Abbott and John A. Sims. Mr. Abbott was graduated from Ohio State University and majored in dairy production. He was a member of the 1930 University Dairy Cattle Judging Team. Following his graduation he was connected with the Dairymen's Cooperative Sales Association at Pittsburgh, Pa., and later with the Soil Conservation Service and the Farm Security Administration, where he served as Farm Loan Supervisor in Darke and Preble County, Ohio. He was drafted into the Army in June, 1943, and was honorably discharged in October, 1945, serving 22 months in England prior to his discharge.

John A. Sims, who has recently gone with the State Association, is a graduate of West Virginia University and a Masters at Iowa State College. He was a 4-H live stock judging team member at one of the National contests held in Chicago, placing second high individual in the State contest.

After receiving his Master's degree at Iowa State, he joined the American Jersey Cattle Club as head of the Pedigree and Star Bull Department, which position he held for a year before entering the Army in 1942. He was stationed for nearly three years at the Army Air Field, Lincoln, Neb., and while there worked with the inspection department inspecting dairy and poultry products. He was discharged on February 1, 1946.

Pennsylvania

Regular paid field work was begun in Pennsylvania by the Pennsylvania G. B. A. in 1931 and Emil Oleson was the first to take over the position as paid secretary and field-man. He was followed, in turn, by R. C. Wiggins and after the death of Mr. Wiggins, William H. Juzi accepted the position as secretary in 1939. "Bill," as he is so familiarly known, was born in Switzerland and came to this country with his parents as a boy and worked his way through high school, later graduating from Kansas State College and secured his Master's degree at Rutgers University. While attending college in Kansas, "Bill" milked cows and peddled milk in order to secure funds sufficient to carry on his education. He came with GOLDEN GUERNSEY, INC., in 1937 being appointed at that time as the Washington representative for Maryland, Virginia, Delaware and the District of Columbia.

John F. Blyholder, Jr.

In milk sales, Pennsylvania has rasied from the lower class to the top and today has become either first or second place in nearly all of the activities of The American Guernsey Cattle Club and GOLDEN GUERNSEY, INC. "Bill" and his hard work and good cooperation should be credited with much of the development of Guernseys in Pennsylvania.

The second man to work with Mr. Juzi in Pennsylvania was John F. Blyholder, Jr. After graduating from high school and working for the Pure Milk Association in Missouri he attended the University of Missouri, graduating in 1940. Following one or two positions he spent six months with the Federal Milk Market Administration. He joined the Pennsylvania G. B. A. in 1941 and in August, 1942,

John A. Sims

Wm. H. Juzi

Lloyd R. Eyler

he entered the Army and remained until December, 1945, when he was honorably discharged. He is now back with the State Association.

Two other men have been assisting with the work of GOLDEN GUERNSEY in Pennsylvania—Lloyd Eyler and Francis Fulton. Mr. Eyler is a graduate of University of Maryland and for several years was plant manager and field representative of Green Spring's Dairy, Baltimore, Md. He joined the State Association in 1943 and was employed as inspector and assistant to the field secretary and has done his part in promoting Guernseys in that state.

Francis L. Fulton

Francis Fulton, who worked with the herds of John S. Crocker, Canton, and Liseter Farm at Newtown Square, was appointed assistant field-man for Western Pennsylvania in 1945.

These three men handle the different sections of the state—Mr Blyholder the northeastern, Mr. Eyler the southeastern and Mr. Fulton the western—with the headquarters at Harrisburg where the work is directed through the efforts of all three and under the direction of Mr. Juzi.

South

Southern

J. Frank Johnson is the southern Regional field-man for GOLDEN GUERNSEY, INC., with headquarters at Asheville, N. C. His territory includes

J. Frank Johnson

the South from Florida to Louisiana and north to the states having their own GOLDEN GUERNSEY representatives. Frank is well-qualified for this position because of his experience in milk marketing.

Mr. Johnson went to the Washington office in the summer of 1939 following the resignation of Wm. H. Juzi. He was successful in handling the many knotty situations that arose in Washington, and because of that experience was placed in charge of the southern region in 1944.

He was reared in western North Carolina, is a graduate of the North Carolina State College at Raleigh and a post graduate of the Massachusetts State College at Amherst. After finishing school he was special field representative for the Purina Mills of St. Louis in the southeastern states. For seven years he occupied the position of sales manager for Southern Dairies, Inc., working part of the time at Asheville, N. C., and the balance at Atlanta, Ga.

Maryland, Delaware and D. C.

After the promotion of J. Frank Johnson to a regional position, Arthur L. Mulford was placed in the Washington office, taking charge in September, 1944.

Mr. Mulford was formerly with Charles R. Meyers of Brookmead Guernsey Dairy and had considerable experience in milk sales work. His office is at Towson, Md., in the Duncan Building.

Arthur L. Mulford

Virginia and West Virgina

K. M. Mace is the GOLDEN GUERNSEY representative for the States of Virginia and West Virginia, taking over this position on February 1, 1945. Mr. Mace followed Sandy Woods who resigned to manage his own herd at Hanover, Va. Prior to coming with GOLDEN GUERNSEY, Mr. Mace was the representative of The American Guernsey Cattle Club, working the States of Virginia, North Carolina, South Carolina, Georgia and Florida. Spending but a year in that section, he won many friends and laid a good foundation.

He was originally from Mullins, S. C., and was reared on a farm. He graduated from Clemson College in Dairy Husbandry in the year 1925. After his graduation he covered the southern States for the James Manufacturing Co., Elmira, N. Y.

K. M. Mace

Central

Ohio

The Ohio G. B. A. was the second State group to have a paid secretary or field representative. James E. Harper of Otsego County, N. Y., was employed as field-man in 1921. After spending some time in Ohio he resigned to take a similar position with the Massachusetts G. B. A.

Floyd S. Barlow

In 1923 Floyd S. Barlow was engaged as field secretary. He followed Mr. Harper. Floyd spent nine years as county agricultural agent in Otsego County, N. Y. He was a graduate of Cornell University and for 11 years served as manager of various dairy farms. While county agent he organized several dairy associations, worked on the care and feeding of dairy animals and the eradication of tuberculosis. While in New York he was a director of the New York G. B. A. Floyd has been with the Ohio Association for the past 23 years and during that time has seen it grow from a struggling group into a sound business organization.

H. E. Denlinger

In 1941 H. E. Denlinger was appointed field secretary, coming from 15 years' experience in the production and marketing of dairy products which prepared him ably for working with the Ohio breeders.

Robert W. Bishop

A third member of the Ohio group was added more recently when Robert W. Bishop joined the staff. He shares both the work and responsibility with Mr. Barlow and Mr. Denlinger and is in charge of the GOLDEN GUERNSEY milk supply. At the time of his appointment to the Association he was president of the Darke County G. B. A. and a breeder of Guernseys in that county. A graduate of Ohio State University, Mr. Bishop gained valuable experience with the Farm Security Administration for some five years.

Wisconsin

The Wisconsin G. B. A. was among the foremost in organizing their work in the promotion of GOLDEN GUERNSEY milk sales and has been most outstanding. The Golden Guernsey Dairy Cooperative in Milwaukee was organized after more or less of a refusal on the part of the dairies in that section to handle GOLDEN GUERNSEY milk. The growth has been phenomenal, and today they rank tops as distributors in the Milwaukee market. Gavin W. McKerrow has been the leading light and spirit behind the whole movement and much credit should be given to Gavin for his work.

In 1932 George D. Britts left his Guernsey herd and farm home and joined the GOLDEN GUERNSEY Dairy Cooperative. He didn't think at that time it would change the trend of his life, but he stayed on at the Dairy and took on part-time work as field-man for the Wisconsin G. B. A. His success is largely due to his respect and understanding of the farmer-breeder and their problems, and his

George D. Britts

Frederic H. Schwarz

sincerity to them. In the words of Mr. Britts he "Graduated from the School of Hard Knocks, received his B. S. and Ph D. in the barnyard."

In December, 1945, Frederic H. Schwarze was appointed to assist with GOLDEN GUERNSEY marketing. Mr. Schwarze was raised in the city of Milwaukee, but as a young boy began working on dairy farms during summer vacations. In 1936 he became a retail salesman at the GOLDEN GUERNSEY Dairy and by 1942 he was managing the Milk Jug near Waukesha with its combined dairy, restaurant, barn and farm. During 1944 and 1945 war conditions curtailed the activities of the Jug and Mrs. Schwarze managed the restaurant, while "Fritz" returned to the GOLDEN GUERNSEY Dairy.

Indiana

The Indiana G. B. A. was organized in 1931 and have had as their paid secretaries A. W. Telfer and Floyd Greenburg. After Mr. Greenburg joined the U. S. Navy and Mr. Telfer returned to California, E. T. Wallace became the secretary, field-man and marketing representative in 1945. "E. T." is well known because of his splendid work as Extension Dairyman at Purdue University. Along with the work of marketing Guernsey milk he has assisted materially in the developing of an outstanding State sale.

Mr. Wallace was farm-raised in Christian County, Ill. As a boy he was associated with his father in the breeding of registered Percherons and registered Shetland ponies. He graduated from the University of Illinois in animal husbandry in 1921 with a major in dairying. Thereafter he farmed in Christian County on his own farm until 1924 when he accepted the position of professor of agriculture at Blackburn College, Carlinsville, Ill., which included responsibility for the management of the college farm and herds. In September, 1927, he accepted the Purdue position, replacing J. H. Hilton, who then became resident professor of dairy production. The same fall Mr. Wallace was awarded his master's degree by the Iowa State College.

E. T. Wallace

Donald E. Zehr

On January 1 of this year, Donald E. Zehr joined the staff of the Indiana Association. Mr. Zehr was born on a farm northeast of Remington, Ind., and graduated from Purdue University in Dairy Manufacturing in 1936. He attended the University through a dairy scholarship as well as a 4-H judging scholarship. After graduating he was with the De Laval Corporation in Chicago for two and one-half years, then with the Pet Milk Company at Coldwater, Ohio, as field-man and assistant manager for four and one-half years, after which he returned to the home farm which he has operated in partnership with his father. During this period on the farm he assembled a small herd of Guernseys which have been sold to his father and the new operator.

Michigan

GOLDEN GUERNSEY has as their representative in Michigan, A. P. Cole. Mr. Cole was born in Kent County and spent his boyhood days in Kent and Barry Counties. He graduated from Michigan State College and while there was a member of both the dairy cattle judging team and the livestock judging team. He continued in graduate work under the tutelage of Dr. C. F. Huffman, professor of Dairy Research, and during that time acted as a professional judge at many shows throughout the state.

Moving to Baltimore, Md., in 1935, Mr. Cole was employed by the Union Stockyard Co. at Baltimore, and later became Livestock Development agent for the Atlantic Coastline Railroad. In 1938 Mr. Cole became Dairy Specialist with the Tioga Mills at Waverly, N. Y., where he was primarily concerned with the merchandising of dairy feeds covering the territory of New York, Pennsylvania, New Jersey, Delaware and some of the New England states.

He was placed in charge of the Michigan territory in January, 1944.

A. P. Cole

Illinois, Nebraska and Missoui

George A. Campbell, Jr., is GOLDEN GUERNSEY representative in Illinois, Nebraska and Missouri. He has had years of experience in dairy work. Mr. Campbell worked and secured his education more or less together. He graduated from the elementary and high school at Commerce, Mo., and

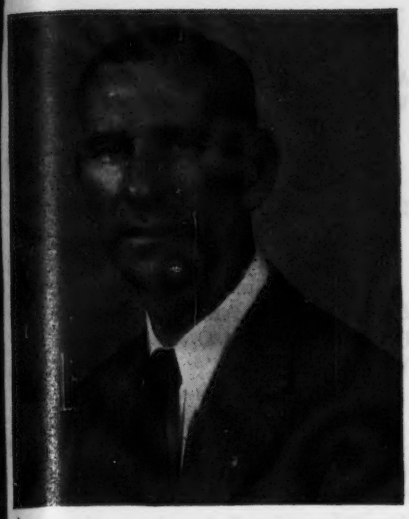

George A. Campbell, Jr.

took dairy short courses at the University of Missouri and the University of Illinois, also night school at St. Louis University in 1933, Washington University in 1934 and majored in dairying, finishing at the University of Maryland in 1940.

In his many years of experience, Mr. Campbell was plant foreman of Walker Hill Dairy, Washington, D. C., was connected with Pevely Dairy, St. Louis, Mo., the St. Louis District Dairy Council, the Sanitary Milk Producers Association, employed at the University of Maryland, and before coming with GOLDEN GUERNSEY occupied a prominent position with the Farmers Creamery Company at Fredericksburg, Va.

Pacific Coast

California

Probably no State field-man for GOLDEN GUERNSEY has had the wide experience as A. W. "Art" Telfer. Mr. Telfer knows the work from the national viewpoint as well as from that of the states. Following his resignation from the Pure Milk Association in 1931 he was made secretary of the Indiana G. B. A. About two years later he extended his efforts to include Illinois. The Indiana Association was started through the foresight and perseverance of a group of breeders, who pledged themselves to cover any indebtedness with which the association might be involved. From this humble beginning Mr. Telfer placed the Association on a sound financial basis before he left in 1937, to the office of GOLDEN GUERNSEY, INC. "Art" went to California in May to take over the area which had been separated from the Northwest Pacific and Mountain States. After organizing the work he served as national sales manager. He remained in national work until December 15, 1942, when Floyd Greenburg, who was his successor in Indiana, joined the Navy. Telfer then returned to the Indiana Association until January 1, 1945. He then succeeded C. W. Robinson who had joined the Red Cross. Telfer's territory includes California, Nevada and Arizona with the addition of the Pacific Northwest States.

Arthur W. Telfer

Milk Cows in Miniature . . .

(*Continued from page 482*)

chore in the lifetime care of a cow, if it provides a method of culling out the inferior animals while they are still calves.

It will enable those who purchase calves for boys' and girls' club members to buy them younger and at a lower price, and to select individuals that will be the pride of these young club members rather than to make them turn their interest into other fields than dairy farming. And it may make it possible to get a line on the value of a young sire while his daughters are still young calves. The possibilities certainly justify going to some effort and expense in order to give the method the rigid test it must have before it can be recommended for practical application.

Cows of the Tanbark Trail . . .

(*Continued from page 465*)

or AA, while the other 10 were in immature classes. This average is higher then the average for the breed for all single letter classes. Among the group were five class leading records: Imp. Princess Bergere, with 11509.9 lbs. of milk and 516.4 lbs. of fat, AA; Imp. Prospect's Rose des Houards, with 13157.8 lbs. of milk and 726.9 lbs. of fat in GG; Jeanette of the Prairie 2d, with a class A record of 13600.7 lbs. of milk and 816.8 lbs. of fat, and a class leading record of 10909.1 lbs. of milk and 639.0 lbs. of fat in CC; Langwater Levity with an EE record of 12785.9 lbs. of milk and 662.2 lbs. of fat, and Shuttlewick Levity, with 16896.0 lbs. of milk and 804.4 lbs. of fat in G.

In the 32 years in which the National Dairy Show was held, Ruth Mary Rose of Mills Center was the only cow that won the grand championship honors in the same show that she had been made junior champion, and that was in 1931. Two other cows had won junior championships previous to the time they were shown and won their grand championships. These were Admiration of the Prairie in 1925 that won her junior championship in 1922, and St. James Philosopher's Dipper in 1941 that was made junior champion in 1940. Only one Queen was the dam of other grand champions and that was in the case of Langwater Levity that won in 1923 and whose daughter, Shuttlewick Levity, received the honor in 1927 and 1929. Imp. Princess Bergere, 1916 and 1917, was the dam of Cherub's Prince, the senior champion in 1919. Also, Imp. Princess's Jewel was the sire of Imp. Princess Bergere and Imp. Bella II. du Grand Fort, the grand champion in 1918, or sire of two half-sisters winning the prize in two consecutive years.

Three grand champion cows were sired by three grand champion bulls. Queen Sanative, 1907, sired by Robiana's Standard, 1906; Imp. Jessy Rose X., 1913, sired by Imp. Lord Mar,

1909, and Jeanette of the Prairie 2d, 1922, sired by Ladysmith's Cherub, grand champion for 1916, 1917 and 1918.

With the presentation of these bulls and cows of the tanbark trail, there is concluded a complete history of the grand champions at the National Dairy Shows that have been held in America.

National Dairy Show Judges

Year	*Judges*
1906	Dr. M. B. Wood
1907	George B. Tallman
1908	J. R. Danks
1909	J. L. Hope
1910	J. R. Danks
1911	J. L. Hope
1912	J. L. Hope, F. S. Peer and George C. Humphrey
1913	George C. Humphrey
1914	Will Forbes
1915	No Show
1916	J. L. Hope, Charles L. Hill and F. G. Benham
1917	Charles L. Hill, W. A. McKerrow and Robert Scoville
1918	Charles L. Hill
1919	J. L. Hope and W. A. McKerrow
1920	H. H. Kildee and James B. Robertson
1921	Robert Scoville and Charles L. Hill
1922	James B. Robertson and W. W. Yapp
1923	Robert Scoville and L. V. Wilson
1924	Robert Scoville and H. H. Kildee
1925	E. G. Woodward and W. W. Yapp
1926	H. H. Kildee
1927	John S. Clark
1928	John S. Clark
1929	John S. Clark
1930	H. H. Kildee and Wm. K. Hepburn
1931	H. H. Kildee
1932	No Show
1933	No Show
1934	No Show
1935	J. B. Fitch
1936	H. H. Kildee and John S. Clark
1937	H. H. Kildee
1938	H. H. Kildee
1939	H. H. Kildee
1940	Guy E. Harmon and George M. Newlin
1941	George M. Newlin and Guy E. Harmon
1942	No Show
1943	No Show
1944	No Show
1945	No Show

Bloomsburg Fair

A GOOD group of Guernseys and a large enthusiastic crowd watched K. C. Sly, manager of McDonald Farms, Cortland, N. Y., place the ribbons at the Bloomsburg Fair. The fair was held as usual in Bloomsburg, Pa., on September 26.

The grand champion bull was the senior yearling and junior champion, Oakwood Country King, owned by Sam Yost & Son, Stillwater, Pa. The senior champion was Coldsprings Hardwick Mister, owned by Bear Haven Farms, Bloomsburg.

In the female classes, Oakwood Smuggler was the senior and grand champion, owned by Sam Yost & Son. The junior championship was awarded to Honey Brook King's Martha, owned by Don Danvers, San Antonio, Tex.

Following is a list of awards:

BULL, 3 YEARS AND OVER

1, Coldsprings Hardwick Mister, Bear Haven Farms; 2, Rockingham Delstar, Grayce Farms; 3, McDonald Farms Evolution, Sam Yost & Son.

BULL, 2 YEARS AND UNDER 3

1, Meadow Brook Farm's Pat, Earnest Roberts.

BULL, 18 MONTHS AND UNDER 2 YEARS

1, Oakwood Country King, Sam Yost & Son; 2, Meadow Brook Farms Major, Weldin Roberts.

BULL, 1 YEAR AND UNDER 18 MONTHS

1, Yocliff Fashioner, Alvin Sutliff; 2, Entry, Milford Rovenolt.

BULL, 3 MONTHS AND UNDER 12

1, Grayce Farms Fairy's Star, Grayce Farms; 2, Grayce Farms First Man, Grayce Farms; 3, Oakwood Designer Hector, Sam Yost & Son.

COW, 5 YEARS AND OVER

1, River Edge Noranda's Prencetta, C. D. Steiner; 2, King's Millie of Bolton, Grayce Farms; 3, Oakwood Adjustine 2d, Sam Yost & Son.

COW, 3 YEARS AND UNDER 4

1, Oakwood Marjory 2d, Sam Yost & Son; 2, King's Royal Fay of Bolton, Grayce Farms; 3, Oakwood Lass, Sam Yost & Son.

HEIFER, 2 YEARS AND UNDER 3

1, Oakwood Smuggler, Sam Yost & Son; 2, Gardenville Convoy's Helena, Bear Haven Farms; 3, King's Floxie of Bolton, Grayce Farms.

HEIFER, 18 MONTHS AND UNDER 2 YEARS

1, Rennolk's Jemima, Grayce Farms; 2, Gardenville Mister's Elizabeth, Bear Haven Farms; 3, Yocliff Dot, Alvin Sutliff.

HEIFER, 1 YEAR AND UNDER 18 MONTHS

1, Honey Brook King's Martha, Don Danvers; 2, Oakwood Country Penny, Sam Yost & Son; 3, Yocliff Donnilene, Alvin Sutliff.

HEIFER, 3 MONTHS AND UNDER 12

1, Oakwood Designer Adjustine, Sam Yost & Son; 2, Bear Haven Coronation

Bloomsburg Fair Champions

Oakwood Smuggler, first pize two-year-old and senior and grand champion female, and Oakwood Country King, 1st prize senior yearling and junior and grand champion bull, both owned by Sam Yost & Son, Stillwater, Pa.

Bonnie, Bear Haven Farms; 3, Yocliff Honesty, Alvin Sutliff.

JUNIOR AND GRAND CHAMPION BULL
Oakwood Country King, Sam Yost & Son.

SENIOR CHAMPION BULL
Coldsprings Hardwick Mister, Bear Haven Farms.

SENIOR AND GRAND CHAMPION FEMALE
Oakwood Smuggler, Sam Yost & Son.

JUNIOR CHAMPION FEMALE
Honey Brook King's Martha, Don Danvers.

EXHIBITOR'S HERD
1, Sam Yost & Son; 2, Bear Haven Farms; 3, Grayce Farms.

BREEDER'S YOUNG HERD
1, Alvin C. Sutliff; 2, Sam Yost & Son; 3, Earnest Roberts.

DAIRY HERD
1, Sam Yost & Son; 2, Grayce Farms.

SENIOR GET OF SIRE
1, Sam Yost & Son; 2, Grayce Farms.

JUNIOR GET OF SIRE
1, Alvin C. Sutliff; 2, Grayce Farms; 3, Sam Yost & Son.

PRODUCE OF DAM
1, Sam Yost & Son; 2, Sam Yost & Son; 3, Earnest Roberts.

Applicants for Membership

THE following Guernsey breeders have applied for membership in The American Guernsey Cattle Club:

ILLINOIS: Martin S. Brinkmeier, Pearl City, recommended by Myron Meinzer.

IOWA: George J. Pearson, Burlington, recommended by Ronald Gibbs.

MAINE: Clement H. Smith, Monmouth, recommended by Horace J. Millay.

NEW YORK: Philip Ickelheimer, New York, recommended by Mnuroe Gutman.

OHIO: Glenn C. Miller, Defiance, recommended by Floyd S. Barlow; W. H. Ostermeier, Midland, recommended by Floyd S. Barlow.

PENNSYLVANIA: Victor R. Schmidt, Allentown, recommended by Wm. A. Frew; Lee J. Hancox, Titusville, recommended by James D. Berry, Jr.

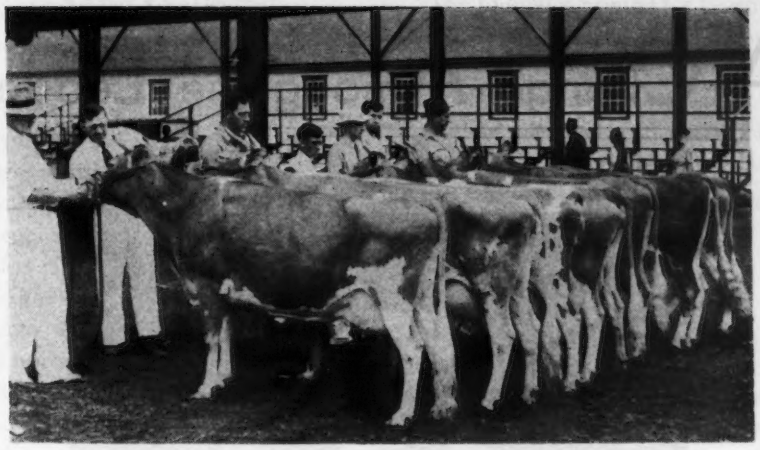

First prize aged cow class at the Bloomsburg Fair

Will Hold Dairy Cattle Congress

AFTER a laspe of three years, during the war period, the 34th Dairy Cattle Congress will be held from September 30 to October 6, inclusive, at Waterloo, Iowa, its permanent home.

In making the announcement, E. S. Estel, manager, states that like its predecessors the exposition will be national in scope. In addition to the usual large quality dairy cattle show, it will include extensive educational exhibits made by federal and state departments are well as by national industry organizations. The collegiate judging contest and the other popular judging and demonstration contests for both juniors and adults, will be renewed. An attractive exhibit of dairy products will, of course, be featured.

Classes in the premium list will be in accordance with the recommendations of the Purebred Dairy Cattle Association's committee which has been studying the subject. The constructive state herd class, requiring that the cattle be selected through the process of elimination at district and state shows or fairs, will be continued.

Inquiries being received at the show office from breeders throughout the country indicate that they are anxious to get their feet back on the tanbark and compare their animals with those in other herds. The same interest prevails among manufacturers of farm machinery, equipment and supplies, who realize the opportunity the exposition offers them to show and demonstrate their products.

The dates of the show follow the leading state fairs thereby making it convenient for the best herds to assemble at Waterloo for the final round-up of champions.

All of the allied events heretofore held in connection with the Congress will be continued.

Herd for Boys Village

THE Wayne County G. B. A. of Ohio, through its president, R. W. Prinkey, and its secretary, Raymond Sidle, announce the donation of five head of registered Guernseys as the foundation of a herd for Boys Village, Inc., which is being established on a farm near Wooster, Ohio.

One registered Guernsey cow in milk has already been donated, and will be delivered to the farm as soon as the project gets under way. The association is using this as one of its projects for 1946, and the breeders' committee in charge feels that the donation of these animals will go a long way in providing Guernsey milk to the boys, and in the future the sale of surplus stock can be used to perpetuate the farm.

Merced County

MERCED County in California is forming a county G. B. A., having held their organization meeting early in December. At that time Lesley M. Kenny was chosen as chairman, and Wendell Holmberg was named as secretary. A committee consisting of Arch Sodder, Donald Stout, Vern Bennett and Jess Ayers was appointed to draw up by-laws for the association. A meeting of the group is scheduled to be held within the month.

A Change Among the Leaders

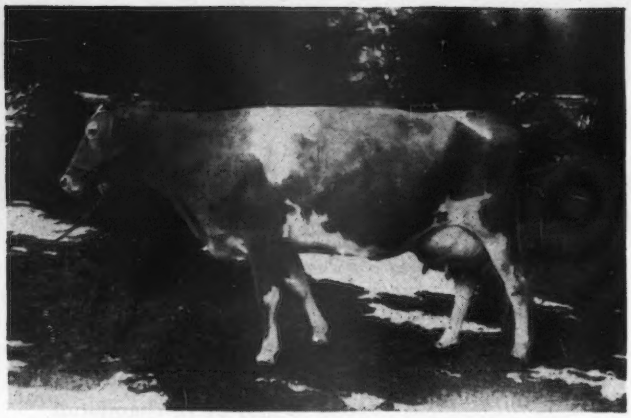

Princess Mab of Sunny Lea

Princess Mab of Sunny Lea 680999, Reentry 70377

NINTH IN CLASS EE

PRINCESS MAB OF SUNNY LEA, owned by Walter Geer, Washington, Conn., has finished a record of 17734.3 lbs. of milk and 856.6 lbs. of fat in class EE, to place her ninth in that class for fat and third for milk.

"Princess" made a record of 7400.9 lbs. of milk and 350.6 lbs. of fat in class GG, in 246 days on twice-a-day milking. It was necessary to dry her off before her record was completed, as she had to be operated on for the removal of an infected gland, which was further complicated by pneumonia. Her present record is the more remarkable as her sickness at that time left her in a very weakened condition.

"Princess" is a granddaughter of Red Rose Queen Mab, that holds the world's record of 18767.5 lbs. of milk and 1026.7 lbs. of fat in AHI and is the only Guernsey cow ever to have made an official record of over 1000 lbs. of fat on twice-a-day milking. "Queen Mab" is a daughter of Langwater Colonial, son of Langwater Merrymaker.

The new class leader freshened before starting her record with a heifer calf, Sunny Lea Bo Peep, that will carry high production on both sides, as her sire's dam, Cobble Croft Queenie has just completed a record of 18118.6 lbs. of milk and 913.9 lbs. of fat in class A at Sunny Lea Farm. She started her record at 12 years of age and we believe is one of only three cows to produce over 900 lbs. of fat after reaching this age.

In qualifying for her record in January, "Princess" had a bull calf, out of the same sire, that will be kept as a junior herd sire at Sunny Lea. His brother is herd sire at the Hallowell Farm in Litchfield, Conn.

Princess's sire, Webotuck King Mab, was by Grassland Polly's Valentine, the sire of many large producers, including Quanqual Buttercup, that still holds two class leading records.

Princess's dam, Arethusa Elaine, was bred by Ben Webster of Litchfield, Conn. She traces back to Jethro Bass and Langwater Warrior, both outstanding sons of Imp. King of the May.

"Princess" milked very uniformly throughout her lactation as shown by her record and was never grained heavily and had the best of alfalfa hay and beet pulp. During the last three months she was on test her production was held up by a liberal feeding of fresh mangel beets.

It is an interesting fact that Frank Jackson, who milked her during most of her record, also milked her grandmother when she made a world's record.

Sire: Webotuck King Mab 262046.
Dam: Arethusa Elaine 525755.
Breeder: Howard Erskine, Washington Depot, Conn.
Owner: Walter Geer, Washington, Conn.
Born: June 2, 1941. Calved Oct. 28, 1944.
Served April 5, 1945. Calved Jan. 11, 1946.
Carried calf 209 days during test.
Supervised by University of Connecticut-Storrs.
3 Milkings daily.
Total Milkings 1095.

1944	Milk Lbs.	Butter Fat %	Butter Fat Lbs.
Nov. 1	1633.4	4.53	73.99
Dec.	1865.3	4.38	81.70
Jan. 1945	1741.8	4.52	78.73
Feb.	1472.9	4.69	69.08
Mar.	1550.1	5.06	78.44
Apr.	1426.5	4.74	67.62
May	1495.2	4.72	70.57
June	1398.4	4.84	67.68
July	1362.8	5.12	69 78
Aug.	1354.4	4.67	63.25
Sept.	1286.1	5.36	68.93
Oct. 31	1147.4	5.82	66.78
TOTAL	17734.3	4.83	856.6

Grassland Orion to Quanqual

GRASSLAND ORION, sired by Fairview Sequel Valle and out of Grassland Valstar that held sixth place in DDD, was recently purchased by Mr. and Mrs. J. H. Durst, Quanqual Guernseys, Salisbury, Conn. The bull was formerly owned by Elmer M. Stebbins, Stebbins Farm, Monson, Mass. "Orion" was bred by the late E. G. Woodward of Grassland and will now be used by his daughter and her husband, Mr. and Mrs. Durst.

Mr. Stebbins has about 30 daughters of "Orion" in his herd and the first two to freshen are extra good milkers with nice dairy type.

Moffatt Buys Bryan Herd

ROBERT Y. MOFFATT, Grayce Farm, Dalton, Pa., purchased from Amos Bryan, Meadow Spring Farm, Perkasie, Pa., his entire herd. Mr. Bryan established his herd in 1907 on May Rose blood lines and has consecutively used bulls that trace to Langwater Steadfast, with a few outcrosses to Sequel bulls and the Butterfat strain. Bulls that have had an influence on his herd were Stars and Stripes of Brookmead, Hill Girt Perky and the present A. R. sire, Rockingham Chattel. During 1945, 34 cows in the herd produced on the average, twice-a-day milking, 8633 lbs. of milk and 418.8 lbs. of fat. The herd has always been free of tuberculosis and Bang's and every animal other than the two herd sires have been home-bred and raised. Advanced Register and D. H. I. A. records have been continuously kept.

Chat . . .

Of interest to breeders is the fact that Flying Horse Farm Royal now has 20 A. R. daughters, 10 of which have made 13 records of over 700 lbs. of fat.

Sidney Queripel has accepted a position at Wilgorlan Farm, Titusville, N. J. Sidney was formerly located at Assinippi, Mass.

It might appear from the page advertisement of Skyline, owned by O. H. and L. E. Liebers, Lincoln, Nebr., that McDonald Farms Justice was owned by the Liebers. Otto says that was not the intention, for "Justice" is on lease from McDonald Farms.

The Journal has followed Lt. Glen R. Corbin, for nearly five years and he says that he has certainly enjoyed every copy. Glen is now at the convalesent hospital, Camp Upton, N. Y., and hopes to be out and back to his Guernseys before too long.

Margery C. Ritchie, owner and manager of Robinwood Guernsey Farms, Gulfport, Miss., and Muncie, Ind., has recently shipped a son of Langwater Rustic, he by Langwater Countryman, to her place in Muncie to be used as a junior herd sire She reports the sale of another son to Bryson and Carnes, Montpelier, Ind. Mrs. Ritchie sells GOLDEN GUERNSEY in the Gulfport market.

It has been reported that inquiries for 4-H club calves through the office of the county agent at Grand Rapids, Mich., are for Guernseys, eight to one.

Guy Harmon, manager of Blakeford Farms, Inc., and president of the Maryland G. B. A., had the most pleasant surprise a Dad could have when at the directors' meeting of the State Association at the Lord Baltimore Hotel on January 29, in walked Guy Harmon, Jr. He was just back from the Occupation Army in Japan and over three years in the Service. He was looking forward to being discharged in a few days.

A COW'S VALENTINE

I went out to the cow barn
just the other day,
You can't guess what I found
lying in the hay.
It was a little square thing
very, very red,
I happened to pick it up and
this is what it said:
"To the sweetest mistress in this
barn we are going to say,
We hope that you have the
happiest St. Valentine's Day."
And at the bottom of this card
this was written;
"We will give more milk this month
and we ain't a-kiddin".
Signed—All the Cows.

MARY CHAFEY, Mt. Holly, N. J.

Louise Zeitler, 19-year-old daughter of Pete Zeitler, Newark, Del., handles all the book work including registrations, sketching, A. R. reports, etc., for their herd in addition to helping about the house and barn. This is no small job as the herd numbers around 300 head. Hats off to Louise.

DeWitt Wing, known by many breeders for his agricultural writings and having served in Washington in various information positions, is now information director for Aberdeen Angus breeders, associated with Secretary Tomhave in Chicago.

J. C. Sargeant, Jr., Birmingham, recently elected secretary-treasurer of the Alabama State Guernsey Association, had the misfortune to break his leg when in a collision with a truck. Mr. Sargeant is at the Highland Infirmary and is doing nicely.

The Journal is printed for Guernseys but a mention of hogs is not out of place when many owners of the fawn and white are breeders of swine. Vere S. Culver, manager, Mt. Ararat Farms, Port Deposit, Md., reports the Hampshire sale of 48 head for an average of $178.51, and the animals went into 11 different states.

Glenn Rader, Bloomington, Ill., received a fine write-up with pictures in the Prairie Farmer for February. Glenn was a 4-H club member and secured a pure bred Guernsey heifer as an award from the Illinois G. B. A. in 1932, for his outstanding work. Today he has a herd of which he is justly proud.

Guernsey breeders in the North Texas district had an all-day meeting with host, Jack Lively, Bluff View Dairy in Dallas, Tex. The interest that was shown and the very constructive program they have outlined for themselves in 1946 would give credit to any group of breeders anywhere.

Glenn L. Miller, Defiance, Ohio, is remodeling his dairy barn to care for 58 cows. He expects to increase his herd and dairy operations. Mr. Miller is using a son of Douglaston Prince Royal out of Two Brooks Fantasy that was recently purchased from Woodacres Farm, Princeton, N. J.

M. M. Dickerson, County Agent in Brown County, Kan., for the past three years, has bought an interest in Perry Lambert's Guernsey herd and nursery business in Hiawatha, Kan. He assumed managership of the herd on January 1.

GORDON HALL

Purchasing Agent ***Consultant***

For a number of years I have cooperated with owners and managers in founding and developing herds. I believe this work has been profitable to them, at least all are on a sound basis, and that I can be of equal help to others.

Princeton TEL. 1895 **New Jersey**

Prince Royal Daughter . . .

KITCHENER ROYAL DAWN
10595.5—589.2—GG
10871.4—632.2—DD
*15603.8—865.2—AA *Pending

Prince Royal Daughter . . .

KITCHENER CHARMING
11003.0—624.8—E

Her Steadfast Valor Daughter . . .

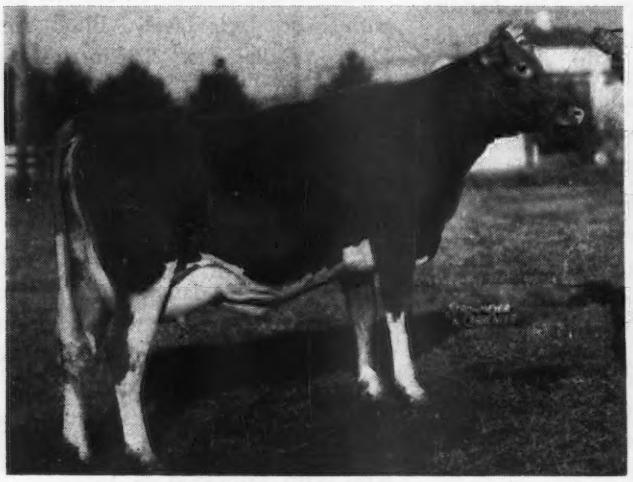

WOODACRES STEADFAST R. DAWN
*13099.2—681.8—G
*Pending

Her Steadfast Valor Daughter . . .

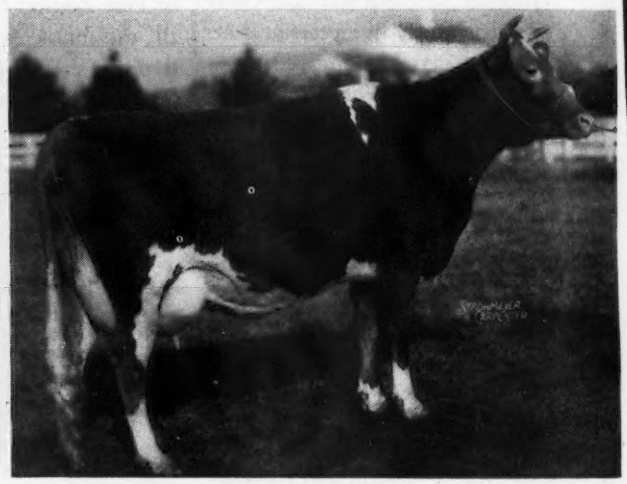

WOODACRES STEADFAST R. CHARMING
*15103.3—775.1—EE
*Pending

"PRINCE ROYAL AND STEADFAST VALOR MAKE A GREAT COMBINATION"

Louis Merryman

And Louis continued, "A lot of herds have one good herd sire, some have two; but you don't find many herds where the two bulls nick so well, for both production and type, as your two do here at Woodacres."

And leave it to Louis' eagle eye, he spotted a Douglaston Prince Royal heifer, out of a Steadfast Valor daughter, out of a Prince Royal daughter that was out of a cow with two records over 900 pounds of fat. Result—she is slated for The Guernsey Sale in May.

Incidentally, we are going to have young Prince Royal sons for sale that are bred this way. Pedigrees and prices sent on request.

WOODACRES *Guernsey Cattle*
PRINCETON, NEW JERSEY

FEDERAL ACCREDITED HERD NO. 526351
•
N. J. ABORTION FREE HERD NO. 424

ATHERTON W. HOBLER, OWNER • HARRY CARRE, MGR. • BOX 669, PRINCETON, N. J. • TEL. HOPEWELL 361

Lukehurst Farm Dispersal

In their first venture in the sales field, the Delaware G. B. A. dispersed the Lukehurst Farm Guernsey herd, owned by Girvin K. Benard, a member of the association, on December 18, at the farm located at Tallyville, four miles north of Wilmington, Del.

Twenty-two animals of the Lukehurst Farm herd and three added consignments from members of the association were sold for a total of $5,320, or an average of $212.80.

Top of the sale honors were divided between the four-year-old cow, Sequel Tiny, and the aged cow, Valor's Maebell, both selling for $445 and both to the same buyer, Edward W. Carroll, Wilmington. Mr. Carroll's purchases made him the top buyer of the sale with a total of $890. O. W.

(*Please turn to page* 496)

Employment Service

A person wanting employment may use not over fifty words in setting forth his qualifications and wages desired, also giving the address. This service is free. If a box advertisement is desired, the cost is $3.00 per inch, payable in advance. UNLESS OTHERWISE NOTIFIED COPY WILL APPEAR ONLY ONCE. PLEASE ADVISE, EACH TIME, IF YOU WISH COPY REPEATED.

Wanted: By April 1 married test cow milker. One who appreciates good home, good wages, and good cattle. Douglaston Manor Farm, Pulaski, N. Y.

Help Wanted: Reliable, experienced, single and married man to work with a herd of 50 top notch Guernseys. Must be good milkers, both hand and machine. Top wages, best of living conditions and permanent jobs for the right men. Apply to Horace Lanute, Nyala Farm, Greens Farms, Connecticut. Telephone Fairfield 9-1856.

Help Wanted: Want G. I. to work on dairy farm. Married, house and garden furnished. Will pay $100 and up. Opportunity for advancement to manager. Must be interested in cattle and dependable. Write Stanley H. Carr, Algood, Tenn.

Help Wanted: Good test cow milker for top herd in Western North Carolina. Write Box 37, Hendersonville, N. C.

Position Wanted: By young married man, as manager or first class herdsman. Life experience. Can furnish one man. Will board no help. No liquor. A-1 references. Wm. A. Rice, Dover, N. H. Telephone Dover 447.

Position Wanted: Farm Manager, herdsman or field-man with experience, energy and executive ability. College graduate. 25 years with Guernseys; 10 years management experience; 15 years as farm operator. Co-operative and breed association experience. Married, 48. Good references. Available March 1. O. J. Smith, R. 1, Fremont, Ohio.

Position Wanted: Manager or Herdsman in North Central States. Well experienced in care, feeding, breeding, raising calves, and the making of A. R. records. Single. Six years practical experience. Best of references. Available immediately. John Gartin, Cordell, Ky.

Position Wanted: Discharged veteran desires position as herdsman or manager. Prefer middle-west. Lifetime experience in dairying and farming. Understand feeding, calf raising, testing, artificial breeding, fitting, and showing. Understand all modern equipment. Married, small family. Can help develop good herd. Planning to attend Graham Breeding School. Best references furnished. Barnard Shelby, 956 W. Pacific St., Springfield, Missouri.

A Moscow Collective Farm

Twenty minutes from Moscow by car, a collective farm of 71 homes, about 370 inhabitants, acreage 232 hectars (573 acres), 40 hectars (98.8 acres) in pasture, 8 fields of 18 to 80 hectars each (44-49 acres), 2 clover, 2 potatoes, 2 spring grain, 1 fallow, the rest vegetables. Each household ⅓ of a hectar (.82 acre) for a Victory garden, with goats, pigs, sheep and chickens; 37 such households had one cow apiece.

Pre-war milk yield per cow owned by the collective farm, not the individual, was 4200 litres (9534 lbs.) a year; last year only 3000 litres (6800 lbs.), due to lack of fodder. The farm sold 11,000 litres (24970 lbs.) of milk to the government in 1944 and 1945. None of this milk goes to the farmers. What is not sold is fed to calves and pigs. Each farmer must sell 60 litres (142 lbs.) of milk and 24 kilograms (52.8 lbs.) of meat out of his private store to the government. Milk is delivered to a central collection point every day, and is tested for butter fat only. The cows are inspected once, sometimes twice a year for disease. Diseased cows are killed for meat. No milk test for bacteria!

The fields have an orderly rotation program in this order: clover, potatoes, spring wheat, potatoes, oats, fallow, vetch, potatoes, winter grain with clover. Mineral fertilizer, largely phosphate, has been used at the rate of two to three centners per hectar. This particular farm had high yields. Upon inquiry I found it is not typical of the region but stands out above the average.

Of machinery I saw four cultivators, a spike-tooth harrow, a four-bottom plow, eleven single light plows, one small threshing machine, one small truck and seven wagons. Tractors are rented from a central machine tractor station, paid for in money or in kind.

Livestock owned by this collective farm consisted of 57 cattle of which 18 were cows, 42 sheep, 60 hogs including 16 sows and 18 feeders, 47 horses of which 30 were working horses, 400 poultry.

Wages are based on a system of "labor days" for which each collective farmer receives for one labor day a given amount of potatoes, cabbage, vegetables, grain, hay and seven rubles in cash. An old or disabled farmer gets food and money and repairs on his home from the collective.

Children share in the work of the farm at the age of ten. There was a nursery of 45 children, presided over by a pleasant elderly woman. Twenty babies and small children were asleep in their cribs; the rest were hiking. The school building half a mile away was filled with neat, clean, bright children who were eager to see the Americans. They were all learning English.

Our visit gave us much to think of. I confess when I returned to Franchester Farms and saw the simple barns immaculately clean, the boys in their white coats, the immediate bottling and icing of the milk I was once more deeply grateful that American farms are what they are, American opportunity what it is and clean milk for American children, one of the by-products of our sense of responsibility to oncoming generations.

(Editor's Note: Mrs. Frances P. Bolton, Congresswoman from the 22nd Ohio District, and member of Foreign Affairs Committee, recently spent several months visiting some 20 European and Near East countries. In this article, written especially for the News-Bulletin, she describes how a Russian farm operates with enough cows to support the population. Mrs. Bolton is the mother of Charles B. Bolton, owner of Franchester Farms, Lyndhurst, Ohio.)

POSITION WANTED: Herdsman or Superintendent in Pennsylvania, New Jersey or New York. Single, well experienced in care, feeding of pure bred herds. J. F. Hoffman, 1138-40 Pine Street, C/O Pine Hotel, Philadelphia, Pennsylvania.

FORDS MILKERS

Track model; easy to install; no pipelines. ¼ H.P. motor.

Portable; milks anywhere; gas or electric.

FAST milking . . . natural, controlled suction . . . few parts . . . easy to clean in 5 minutes . . . simple to operate . . . "never fail" construction . . . outstanding design. GUARANTEED.

Write TODAY for illustrated folder and low prices.

MYERS-SHERMAN CO. 1315 E. 12th Streator, Ill.

Leaders for 34 Years

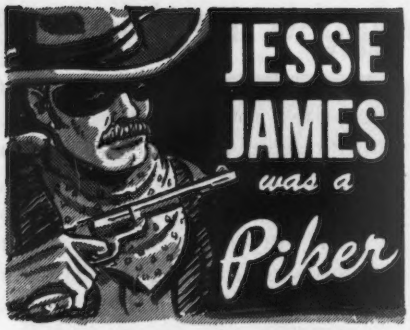

SHY BREEDERS TAKE $300,000,000 *Every Year*

Your druggist or feed dealer has the names of your neighbors who are saving valuable cows with REX WHEAT GERM OIL. They give reports like these:

L. A. Hawkins,
Guernseys,
Forestville, New York

Shy breeding is costly when cows are worth from $1,000 to $4,000 each.

Rex Wheat Germ Oil has cleaned up this trouble. It is a very small cost for the benefit we have had from Rex Oil.

Herman Trankle, Jr.,
Guernseys,
Montfort, Wisconsin

I had 2 cows that would not settle. Two years ago I sold 2 similar cows to the butcher. This time I decided to try Rex Wheat Germ Oil.

They settled on first service. I saved two valuable cows. Now the entire herd is fed Rex Oil.

INSIST ON REX OIL. Rex Oil contains factors not found in other wheat germ oils. Your money back if Rex fails. Buy Rex Oil from your dealer or direct. Prices: 4 oz., $1.00; Pt., $3.50; Qt., $6.00; Gal., $19.00.

VIOBIN Corporation
Monticello, Illinois

BALED SHAVINGS
CAR LOTS

STONEACRES
Princeton - New Jersey

CLIPPER REPAIRS Keep your ANDIS Electric Clippers in good repair so you can continue to keep your stock clean with minimum work. Save costly repair bills later by having your Andis Clipper serviced AT THE FACTORY, now. We can help you make your old clippers last longer.

ANDIS CLIPPER CO., Dept. 40-C • RACINE, WISCONSIN

Shortlidge, Lincoln University, Pa., secured three head for $900, and Pusey Passmore, of Wilmington, took six head for a total of $815.

The animals were bought by eight buyers from Delaware and four from Pennsylvania. Association secretary, Daniel E. Harris, read pedigrees, Lewis M. Hagerty passed the slips, and President John B. McVaugh clerked the sale.

Following is the sales list:

Clyde Betts, Milton, Del.	
Beauty's Leader Betty-Way	$345
Beauty's Leader Deloris	85
Actress of Little Baltimore	170
C. D. Buck, New Castle, Del.	
Beauty's Leader Amelia	310
Major's Marie May	310
Heir's Hattie	175
Edward W. Carroll, Wilmington, Del.	
Sequel's Tiny	445
Valor's Maebell	445
DeWitt T. Cauffiel, Wilmington, Del.	
Major's Mabel Maiden	300
McVaugh and Lenderman, Hockessin, Del.	
Homestead King's Marie	160
Paul E. Middleton, Landenberg, Pa.	
Heir's Gertrude	150
Pusey Passmore, Wilmington, Del.	
Florrie of Lukehurst	55
Sequel's Shirley	340
Rosine of Lukehurst	100
Reta of Lukehurst	75
Sonja of Lukehurst	160
Rosemont Royal Pilot Mary Jane	85
Herbert Schiffer, West Chester, Pa.	
Major's Ida	90
Harry B. Shenk, Elverson, Pa.	
Sequel's Milky-Way	205
Beauty's Leader Pin-up-girl	120
O. W. Shortlidge, Lincoln University, Pa.	
Sequel's Joan	240
Sequel's Tootsie	350
Eden Echo's Redwing	310
C. Paul Vincent, Milton, Del.	
Rosemont Royal Pilot (Bull)	125
E. M. Wallace, Newark, Del.	
Princess Ann of Wittfiel	170

C. O. Keeter Dispersal

C. O. Keeter, held a complete dispersal of his herd of Guernseys on December 17, offering to prospective buyers 31 choice animals.

These were the cattle assembled by George Watkins, Franklin, Va., some having been purchased at Quail Roost Sales, while others privately and at auction sales. Mr. Watkins sold his farm and cattle two years ago. Could

SPECIALIZING IN
FARM INCOME TAX

Confidential preparation or review of your Farm Return, to secure greatest benefits to you, by use of all allowable deductions. Service at your farm or office if desired.

For full information, address

H. S. Pierce, 45 West 45 St., New York, N. Y.
W. B. Field, Turks Head Bldg., Providence, R. I.

representing
Burlingame, Field, Pierce & Browne, Inc.

FRANKLIN Uterine Capsules
A valuable aid in removing afterbirth and treats septic infection. 3 capsules $1, 12 for $3, postpaid.

CATALOG FREE!
O. M. FRANKLIN SERUM COMPANY
Livestock Exchange Building DENVER, COLO

Carrot Oil Vitamin Conditioner for Dairy Feeds

Carrot Oil contains the active vitamin agents of table carrots needed for healthy reproduction and sleek, glossy coats.
Carrots have long been a favorite conditioning feed for livestock. Carrot Oil is the essence of the carrot, and contains provitamin A, carotene, plus other carrot elements. It is used by breeders to increase fertility to produce healthy calves, and to develop sleek, glossy coats. Super Carayed and Quintrex Wheat Germ and Carrot Oil, both guaranteed carrot oil products, are widely used on stock farms, and have given eminent satisfaction over a period of years. Write for full details and prices.

NUTRITIONAL RESEARCH ASSOCIATES
Dept. C, South Whitley, Indiana

is all it can possibly cost you to find out what a whale of a difference ManAmar can make in your herd performance.

PHILIP R. PARK, INC.
608 S. Dearborn St., Chicago 5, Ill. • San Pedro, Calif.

MASTITIS IS BEING CURED
We have a complete line of latest effective treatments. Write us for particulars.

ANCHOR SERUM CO. INDIANAPOLIS, IND.

MANAGER OR HERD MANAGER

Desire full responsibility of developing pure bred Guernsey herd. Experienced in A. R. testing, breeding, crop production and all phases of managing pure bred farm. Married, one child. References exchanged.

Box 130
Guernsey Breeders' Journal
Peterborough, New Hampshire

ANTIETAM FARM, Waynesboro, Pa. Has opening for herdsman. Prefer single man 22 to 40. If able-bodied, healthy and sober, we will train you if you can meet these qualifications:—Interested, intelligent, conscientious, clean and orderly, industrious, pleasant, honest. Experience with at least one good herd essential. Apply in own handwriting enclosing snapshot. Confidential.

ROY WELCOME, Manager

AUCTIONEER & APPRAISER

Liquidating estates, pure bred and grade live stock, real estate, general farm sales, household goods and furnishings—conducted in private homes, antiques, machinery. Refer-Long Branch Trust Co.

"Any Kind of Auction—Anywhere"

B. G. COATS

490 Bath Ave., Long Branch, N. J.
PHONE 3599

GLENN LECKY
Auctioneer
of Pure Bred Guernseys
Holmesville - Ohio

M. E. McGUINN
Livestock Trucking
To All Parts of the Country
Spartanburg South Carolina
PHONE: 3244

Experience in 1000 Sales enables me to render you efficient service as an Auctioneer at your Guernsey AUCTION
TOM McCORD
Auctioneer
814 Park Ave.
Montgomery 6, Alabama

Joe DelCamp
Livestock Auctioneer
Write or wire for terms and dates.
ITHACA, MICHIGAN

STROHMEYER & CARPENTER, Inc.
Photographers of Animals
White Plains - Box 788 - New York

INCOME TAX Investment . . .

Safe for your future, recreation, dairy cattle ranch, milk, meat and eggs. Profitable investment, with available management and labor. Good all year climate.

ROY CRANDALL Aiken, South Carolina

he have devoted the time to this pursuit he would have developed a great herd as he was known as a discriminating buyer. He headed his herd with Riegeldale Ferdinand's Majesty from Riegeldale Farm and his daughters are promising. This bull's dam, Riegeldale Majesty's Blissful, is one of the good cows of the breed.

Riegeldale Ferdinand's Majesty was sold to A. R. Butler, Jr., Carrsville, Va., for $200.

Top price of $400 was paid for Sunshine's Maxim Fancy by Dr. A. U. Tieche, Stanton, Va. Runner-up for top price, Arden's Maxim Jeanette, was also purchased by Dr. Tieche, for $370.

A total of 31 animals were sold for $4,460, or an average of $143.88. This sale was held under the management of Ward Snarr, Siler City, N. C.

Following is the sales list:

A. R. Butler, Jr., Carrsville, Va.	
Majesty's Ferdinand's Ann	$ 95
Ferdinand's Rosemary Lady	35
Horatio's Rosebud	65
Jane's Pride	125
Horatio's May Pride	55
Majesty Rosebud Lass	60
May's Pride Lass	190
Riegeldale Ferdinand's Majesty (Bull)	200
Rosebud's Rosie	155
Rosemary's Queenie	185
Watkinsdale Prosperity Maid	65
Watkinsdale Prosperity Maiden	65
J. C. Butler, Carrsville, Va.	
Southampton Selma	320
H. G. Cobb, Franklin, Va.	
Ferdinand's Sweet Ruth	75
J. E. Holland, Holland, Va.	
Southampton May	145
W. J. Long, Jr., Garrysburg, N. C.	
Sunshine's Maxim Caroline	300
J. M. Nock, Holland, Va.	
Afton's Katrina	80
I. Ruben, Newport News, Va.	
Rivelon Maxim Virginian (Bull)	75
Dr. A. U. Tieche, Stanton, Va.	
Arden's Maxim Jeanette	370
Sunshine's Maxim Fancy	400
Watkinsdale Prosperity Rosemay	220
Watkinsdale Prosperity Ruth	170
J. B. Wiggins, Franklin, Va.	
Sunshine's Lucky Governess	155
E. C. C. Woods, Hanover, Va.	
Gippy Foremost's Sunny	310

DAISY
CATTLE MARKERS

Protected by 7 U. S. Patents

Delivery one to three days, postpaid. Furnished assembled with adjustable chain. Large numbers on marker black inlaid.

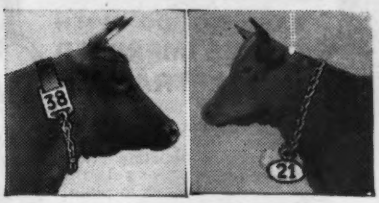

No. 17 for horns $6.50 per doz.
With connector $8.00 per doz.
Connector keeps marker in center of cow's head.

No. 21 neck chain, marker plate numbered both sides $9.50 per doz.

No. 22 same as No. 21. except shorter chain for calves and young stock $8.50 per doz.

No. 38 neck chain, double plate marker on each side of cow's neck. Upper portion strap. Lower portion chain. $12.50 per doz.

State breed of cattle when ordering, also numbers desired.

Sample mailed for $1.00.

Write for folder which includes our Combined Bull Marker and Controller

GOLDEN ARROW FARMS
Dept. G, Box 7, Huntington, Indiana

"KANT-KOM-OFF"
COW COVERS
PATENTED

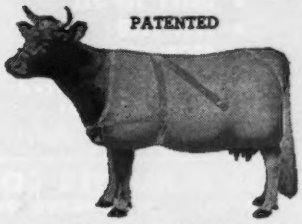

Write for Illustrated Price List
R. LAACKE CO.
1646 N. Third Street
Milwaukee 12, Wis.

CAN YOU Stop Breeding Failures IN YOUR HERD?

Do you have breeding troubles with your cows and bulls? Do you have cows that fail to catch, are slow or shy breeders?. If you are experiencing these conditions we suggest that you ask your veterinarian about VICTOR Wheat Germ Oil. If he can't supply you send $4.75 for a quart . . . enough for 8 cows or $16.50 for a full gallon, shipping costs prepaid. VICTOR Oil is guaranteed to produce results or we refund your money in full without question. You are the only judge. You must be satisfied.

Send your check or money-order to
SUNLAND MANUFACTURING CO.
293-301 North 7th Street Minneapolis 3, Minnesota
Victor Wheat Germ Oil
SOLD UNDER MONEY BACK GUARANTEE

GROW PERFECT HORNS

EASY TO DO WITH DANA'S IMPROVED HORN TRAINER

Profitable equipment for every Guernsey and Jersey breeder. Exclusive features include Rustproof Adjusting Rod; tough Bronze Horn Rings; strong Leather Strap secured with **FOUR** rivets to plate. Rugged and well made. Complete, easy directions included.

COMPLETE SET (any 4), **$11.50**
Shipping wt., 5 lbs. (postage extra).

No. 1—4" plate, adjusts 5¾" to 7¾";
No. 2—6" plate, adjusts 7¾" to 9¾";
$3.00 Each (postage extra).

No. 3—8" plate, adjusts 9¾" to 13¾";
No. 44—10" plate, adjusts 11¾" to 15¾".
$3.25 Each (postage extra)

Shipping wt., all sizes, 2 lbs. each.

SEND FOR FREE CATALOG

Latest edition includes many hard-to-get items in our complete line of breeders' and dairy supplies.

C. H. DANA CO., Inc. (Established 1861)
45 Main St., Hyde Park, Vt.

PIONEER DAIRY FEEDS

Tomorrow's Feeding Program Today!

PIONEER —

- CALF STARTER
- DRY & FRESHENING
- BULL FEED
- DAIRY SUP-PEL
- TEST FEED
- PRODUCTION FEEDS

Feeds that pioneered in being different . . .
They're open—loose—flaky!

HALES & HUNTER CO.
CHICAGO, ILL. WILMINGTON, DEL.
Manufacturers of Red Comb Poultry Feeds

LIGHTNING RODS
ALUMINUM OR COPPER SYSTEMS

Valuable properties are slow and costly to replace. Stop lightning fires by installing ELECTRA SYSTEM. Better than 99% efficient. Reduces insurance rates in most states. PROTECT NOW BEFORE IT'S TOO LATE.

Write for name of local representative and free estimates.

Electra PROTECTION CO. INC.
Dept. CC, 11 North Pearl St., Albany 7, N. Y.

MAKES ANY BULL SAFE

Combined Halter and Controller keeps bulls from charging. Stops fence jumpers. Turn any bull out with safety — save feed, labor, equipment. Money-back guarantee. Don't gamble with death—no bull can be trusted! Write

Free Booklet

RUSSELL MFG. COMPANY
Dept. 38, Platteville, Wisconsin

Advertise Your Spring Sale Consignments in the Guernsey Breeders' Journal.

S. W. Yoder, Lynnhaven, Va.
Ferdinand's Maxim Prince (Bull)... 50
Ferdinand's May Lass..... 75
Ferdinand's Selma Lee..... 70
Foremost Milk Maid..... 110
Horatio's May Fanny..... 55
Kenilworth Clara Belle's Hannah... 145
W. L. Young, Franklin, Va.
Ferdinand's Katrina Miss..... 40

Halifax County, Va., Sale

THE Halifax County Guernsey sale was held on December 4, at the Fair Grounds, South Boston, Va. At this time 26 animals were sold at a total price of $2,499.50, an average of $96.13.

The sale was sponsored by the Virginia Extension Service and Coble Dairies. R. G. Connor, Extension Dairyman, read pedigrees. Four of the bulls sold were from North Carolina and the remaining animals were from Virginia.

Following is the sales list:

Mary O. Armistead, Nathalie, Va.
Mikella's Model Pride..... $155.00
W. E. Barrett, Christie, Va.
Woodvale Imogene's Wistar (Bull)..... 185.00
J. J. Chandler, Halifax, Va.
Mikella's Daisy Glamour..... 125.00
E. F. Clark, Ringgold, Va.
Oakdale's Foremost Brawney (Bull)..... 85.00
Rosemount's Honor's Bill (Bull) 120.00
John Clark, South Boston, Va.
Bridlespur King (Bull)..... 45.00
George T. Covington, Crystal Hill, Va.
Bull Calf..... 50.00
William Dabbs, Scottsburg, Va.
Curles Maggie's Moonlight.... 140.00
E. B. Dawson, Alton, Va.
Mikella's Lula..... 80.00
Robinlawn Kappa..... 72.50
H. W. Dunn, Paces, Va.
Palmer's Joris..... 125.00
S. D. Glick, Dayton, Va.
Bridlespur Blossom's Prince (Bull)..... 50.00
W. P. Hicks, Sutherlin, Va.
King's Laddie of Chilbrook (Bull)..... 200.00
Douglas Hite, Virgilina, Va.
Bull Calf..... 50.00
Jasper Jennings, Nathalie, Va.
Palmer Haven's Taffy..... 82.00
H. W. Loftis, Virgilina, Va.
Rolene's May King (Bull)..... 57.50
March Noell, Scottsburg, Va.
Graceful's Bright Lad (Bull).... 30.00
G. W. Palmer, Green Bay, Va.
Rolling Hills Golden..... 75.00
I. O. Pollard, Halifax, Va.
Bridlespur Prince Valentina (Bull)..... 50.00
T. M. Puryear, Virgilina, Va.
Woodvale's Laura's Rosemount (Bull)..... 55.00

Where to Buy Guernseys

A Service to help buyer and seller of Registered Guernseys

Rate: $3.00 per inch or 60 words.
No proof submitted.
All animals listed are for sale.

IOWA

FOR SALE: Young bull ready for service, out of Iowa State Champion in triple letter with 561—EEE. Sired by Kenfleur Betsy's Ideal, top bull at Indiana G. B. A. Sale, Oct. 1941, whose dam has 682.7—FF. Other young bulls, 5 to 12 months old out of A. R. cows with records up to 637 lbs. fat. Alvin Rath, Byercroft Farm, Logan.

MAINE

FOR SALE: A few yearling heifers, especially good type, attractive, rich fawn color. Three generations of Langwater breeding. Rich in the blood of Moonlight, Countryman and Valencian. Their dams have outstanding D. H. I. A. records, are daughters of Langwater Gold Dawn (Langwater Lorna, that had two sons sell for $12,000). They are sired by Langwater High Honor. Prices range from $250 to $350. Our herd is negative and accredited Bang's and T. B. Mr. and Mrs. Paul Roehrig, Caphir Farm, Westbrook.

MINNESOTA

FOR SALE: Registered Guernsey bulls up to serviceable age, rich in the blood of Langwater Steadfast and Langwater Valiant. Write for further information and prices. Peter Trackmer, Sturgeon Lake.

NEW YORK

FOR SALE: Will sell entire herd—45 registered Guernseys, rich in Foremost Prediction blood lines. Unusual opportunity to secure some promising young stock. Due to health and labor conditions I am selling my entire herd. Herd is Bang's Free No. A 727 and T. B. Free. Particulars upon request. Phone Illion 803 M-2, Delano Smith, R. 3, Frankfort.

OHIO

FOR SALE: 12 head . . . 10 Guernseys (grades) 2-year-olds and springing heifers. Due to freshen in March, April and May. Two heifers 6 and 8 months old. Price $1100 for entire lot (12 head) F. O. B., N. Y. C. R. R. or truck here. Phone: Kinsman 3618, B. E. Totten, Farmdale.

FOR SALE: A nicely marked 3-yr.-old son of Langwater Esquire. We will also sell a few choice vaccinated heifers and fresh cows with A. R. records including a daughter of Langwater Forward. Our spring heifer crop is coming on so we must make these sales. Here is a real opportunity to buy a good bull of serviceable age or a few choice heifers. Paul Williams, R. 2, Troy.

WANTED TO BUY

Will buy several vaccinated, blood tested, bred heifers out of good record dams. Give full particulars.

Box 121
% Guernsey Breeders' Journal
Peterborough, New Hampshire

Chat . . .

Cullman County, Ala., is destined to become one of the leading Guernsey counties in that state. During 1945, County Agent Lawson of Cullman purchased 21 bulls from Riegeldale Farm, Trion, Ga. All of these bulls were placed with farmers in his county. In addition, 150 females were purchased for that county in 1945.

There are many different kinds of milking

BUT...

ONLY THE DE LAVAL MAGNETIC SPEEDWAY IS ALWAYS UNIFORM FAST AND GENTLE

THERE are many kinds of milking—hand and machine . . . but there is only one "magnetic" milker—the De Laval Magnetic Speedway . . . that assures uniform, fast and gentle milking at all times. It is a wonderful feeling to *know* that your cows are being milked in the same uniform, correct way day after day. And the results of De Laval fast, uniform milking are wonderful, too. Why not talk it over with your De Laval Dealer today?

DE LAVAL SPEEDWAY MILKING TRUCK

The De Laval Speedway Milking Truck will enable you to obtain the utmost efficiency, convenience and good results from your De Laval Fast Milking program. Sold complete with four white enamel pails and De Laval Strip Cup. Ruggedly built . . . finished in durable white enamel . . . and equipped with strong, rubber-tired wheels. It's a *must* for *best* milking. See your De Laval Dealer.

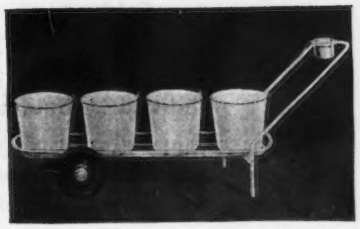

DE LAVAL SEPARATORS

If you want cleanest skimming, highest quality cream production, longest service and an easy-to-wash separator—all at lowest cost per year of use—a De Laval Separator is your answer. And there is a size and style just right for you. Hand or motor drive.

DE LAVAL STERLING MILKER

If you are looking for De Laval quality milking at somewhat lower first cost, get the facts on the De Laval Sterling Milker. Pulsator has only two moving parts—provides precise milking action.

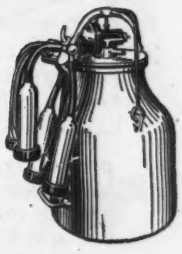

THE DE LAVAL SEPARATOR COMPANY

NEW YORK 6, 165 BROADWAY — CHICAGO 6, 427 RANDOLPH ST — SAN FRANCISCO 19, 61 BEALE ST.

A LARRO IDEA FOR

START NOW with a sound, practical way of keeping that milk curve high for summer . . . a tested way . . . a way proved by Larro feeders all over America. Do these basic things:

1. **Build two hayracks as shown.**
2. **Keep one hayrack well stocked with good roughage in a well drained, fenced lot near barn for night feeding.**
3. **Put the other hayrack, well stocked with good roughage, out in the pasture field.**
4. **Give cows their regular Larro Dairy Feed each day in accordance with individual requirements . . .**

THIS SIMPLE METHOD really works. Here's why: Cows need good roughage along with wholesome, nourishing Larro Dairy . . . the year-round milk

producing, fitting and freshening feed—roughage to keep their own bodies in tip-top shape. Green, lush pasture contains so much water that cows "fill up" too quickly when eating it. Result: Not enough nourishment for top body maintenance plus top milk output.

WELL FILLED HAYRACKS help keep your cows in prime condition . . . in maximum milk-making condition. Try this proved Larro idea for making more summer milk.

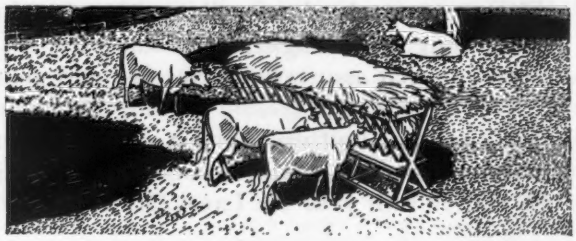

Ask the Larro dealer or write our nearest office, for a Larro Dairy Book and *FREE* drawing plan of hayrack.

General Mills

Larro Feeds

Dept. 10

Detroit (2) — San Francisco (6) — Chicago (4)

General Mills
Larro
DAIRY FEEDS
MILK PRODUCING, FITTING AND FRESHENING FEED

Charlie's Swan	162 50
E. D. Ridgeway, Nathalie, Va.	
Mikella's Nancy	130.00
R. P. Smith, Crystal Hill, Va.	
Mikella's Model Jemima	140.00
Moonlight's Easter Lily	85.00
E. F. Ward, Sutherlin, Va.	
Robinlawn's Majesty (Bull)	40.00
J. T. White, Nathalie, Va.	
Mikella's Maxim Model	110.00

Heifer Calf Starts a Herd

Ross A. McReynolds, Lathrop, Mo., purchased a heifer calf in 1941 for his son, Malcolm. The calf was Crown Princess Christine by Foremost Crown Prince and out of Grapelawn Venice 2d that has 10054.8 lbs. of milk and 467.7 lbs. of fat in 624 milkings in EHI. With this start as a 4-H Club member, in 1943 "Christine" gave birth to a heifer calf and in 1944 another heifer before presenting a bull calf. These two, "Charm" and "Crystal" were sired by St. Albans Valor's Raider, a grandson of Langwater Valor. In 1945 Malcolm had three more heifer calves sired by a grandson of Bournedale Rex.

Mr. McReynolds has been careful in his own selections in building his herd and secured Sun Farms Emperor's Pride, whose ancestors had good records. The herd was moved and because of better general conditions on the farm the calves are larger and the animals growing better in milk production.

Thus a 4-H Club heifer is on the way to building a herd of Guernseys.

Modern Dairy Farm

PURE BRED GUERNSEY HERD

A sound investment opportunity with prospect of enhancement of land value, only 55 miles from New York City. This income producing enterprise of 60 fertile acres comprises a complete dairy with modern bottling equipment and a poultry department with capacity for 7000 chickens. In addition to the modern residence of 8 rooms, 3 baths and oil burner there are cow barns, 2 silos, 2 calf barns, maternity barn, etc. Price $75,000. The herd and equipment also can be purchased. Ask your broker for Previews listing 41428 or

PREVIEWS INCORPORATED
The National Real Estate Clearing House
49 East 53rd St., New York 22, New York
Boston Philadelphia Los Angeles

©"HIDDEN HUNGER"

May Lurk in Your Barn

If your daily feed ration does not contain *all* essential mineral elements, your herd may be menaced by:

***"HIDDEN HUNGER"*... Lack of essential mineral elements needed by livestock for sturdy health, rapid growth, peak production and reproduction.**

You can help protect your dairy cows and other stock from the health and profit-robbing effects of "Hidden Hunger" by giving them regular, year-round supplementary feedings of NEAR'S MinRaltone. . . MinRaltone guards against "Hidden Hunger" because it contains 11 essential mineral elements (*plus* Vitamin D), many of which may be lacking in homegrown and prepared feed rations.

© 1946 Near's Food Co., Inc.

Near's MINRALTONE
With VITAMIN D
A MINERAL FEED SUPPLEMENT

MinRaltone, fed regularly, will safeguard your stock against "Hidden Hunger" and so help them to attain and *keep* rugged health and freedom from weakening diseases. Write for complete information and literature about the MinRaltone Plan of supplementary stock feeding.

MINRALTONE IS DESIGNED FOR BOTH PRODUCTION AND GROWTH ANIMALS

NEAR'S FOOD CO., Inc., BINGHAMTON, N.Y.
Established 1899

Double the Fertilizing Value of Manure

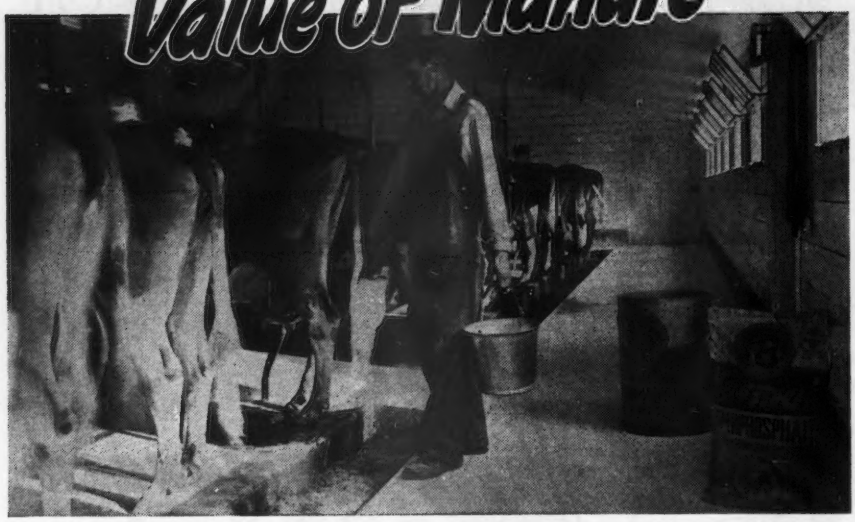

ADDING 18% *NORMAL* SUPERPHOSPHATE TO MANURE PAYS GOOD DIVIDENDS

LOW dairy-crop yields are due more often to lack of phosphorus than to any other plant-food deficiency. One of the best ways to get phosphorus back in the soil is by adding 18% NORMAL Superphosphate to manure.

The most general practice is to apply 18% NORMAL Superphosphate in the barn gutters at the rate of 1½ lbs. per cow per day, as illustrated above. If not convenient to use in barn gutters, don't fail to apply on the load before spreading — use enough Superphosphate to equal an application of 500 to 700 lbs. per acre. By supplementing manure with Superphosphate, you can use less manure per acre on more acres and get higher returns from each ton.

Manure is the dairy farmer's cheapest fertilizer — but on many farms there isn't enough to go around. In such cases, very profitable increases in yield and in protein and mineral content of the herbage can be obtained by top-dressing pastures and haylands with 18% NORMAL Superphosphate . . . AGRICO PHOSPHATE & POTASH . . . or AGRICO FOR TOP DRESSING, depending upon the fertility level of your soil. Let us test your soil and make specific recommendations that will mean bigger yields and better quality crops for you. Write our nearest office, listed below.

AGRICO Fertilizers and 18% NORMAL Superphosphate are manufactured only by

The AMERICAN AGRICULTURAL CHEMICAL Co.

Alexandria, Va. Baltimore 24, Md. Buffalo 6, N. Y. Carteret, N. J. Charleston, S. C. Cincinnati 17, Ohio
Cleveland 11, Ohio Columbia, S. C. Detroit 31, Mich. East St. Louis, Ill. Greensboro, N. C.
Henderson, N. C. Laurel, Miss. Montgomery 2, Ala. New York 7, N. Y. Norfolk 6, Va.
No. Weymouth 91, Mass. Pensacola, Fla. Pierce, Fla. Savannah, Ga. Spartanburg, S. C. Wilmington, N. C.

WANTED

The best Test Cow Man available.
Wages according to ability.

ROCKINGHAM FARMS

SALEM, NEW HAMPSHIRE

College of Fairs

THE first College of Fairs in history was held on February 11, 12, 13 and 14 at the California Polytechnic school at San Luis Obispo, Calif., for the purpose of assuring a supply of highly trained persons to manage such expositions.

The course of study included administration of new master premium lists and a score of other subjects involved in efficient operation of fairs as "show windows of achievement."

Sponsors are the University of California at Davis, the California Polytechnic School, Division of Fairs and Expositions of the State of California and the Western Fairs Association, a group of 76 major fairs of western United States, including those in Washington, Oregon, California, Montana, Utah and Arizona.

The College of Fairs, conceived to improve efficiency of management, was conducted by experts from agriculture, manufacturing, government and universities.

Sells Bull

JAMES A. DAVIS and Maurice W. Hiett, Haven, Kan., recently sold to E. D. Hershberger, Newton, Kan., the bull, Meadow Lodge King's Laddie. "Laddie" was a son of Langwater King of the Meads and is out of Rex's Laddie's Luella Ann. The bull brought $1,500 and will be used in the Hershberger herd.

Meadow Lodge King's Laddie

TWO GREAT COW FAMILIES...
EDITH and HONEY SWEET

TIANNA'S EDITH 321613
12569.4—736.2—AA

The Edith family is famous for excellent type and udders—and they are all outstanding producers. There are 23 cows in the Edith family. 11 Cows in milk . . . 5 over 1 year . . . 7 under 1 year.

TIANNA'S HONEY SWEET 448655
14212.2—671.1—GG

An outstanding foundation cow of the Honey Sweet family. There are 18 cows in the Honey Sweet Family. 11 Cows in milk . . . 4 over 1 year 3 under 1 year.

BURTON LANE SARGON'S IDOL COMBINES THE BLOOD LINES OF **BOTH** OF THESE GREAT COW FAMILIES AND **SARGON.**

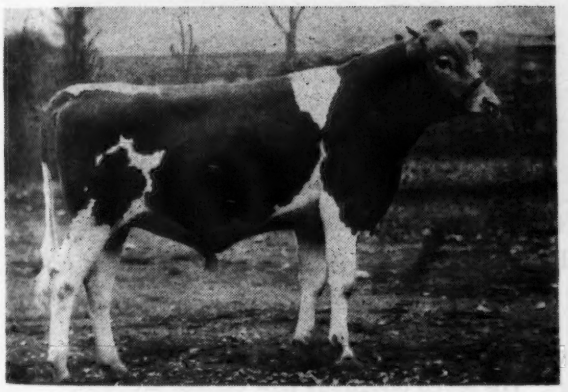

BURTON LANE SARGON'S IDOL 349288
Photo taken at 11 months

SIRE—**GREEN MEADS SARGON 211402**
Sired by Langwater King of the Meads, A. R.
Dam: Green Meads Thelma, 12902.7—704.2—G, 13518.8—740.7—D. 8 A. R. daughters with average increase over dams of 103 lbs. fat converted to maturity 3-time milking.

DAM—**TIANNA'S LaNOCE KOSETTE 486393**
11942.4—577.2—GG

MATERNAL GRANDAM . . .

TIANNA'S HONEY SWEET

MATERNAL GRANDSIRE . . .

LaNOCE'S MAXIM 96278
Also sire of EDITH of the famous Edith family.
3 A. R. sons, 17 A. R. daughters.

IDOL'S CALVES ARE NOW BEGINNING TO ARRIVE

BURTON LANE FARM

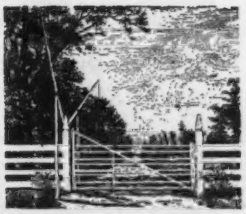

CONWAY ROAD, LAKE FOREST, ILLINOIS

OLIVER M. BURTON
Owner

V. L. CRUNKILTON
Herdsman

Our herd is built on outstanding cow families.

HOMINY HILL Farms · GUERNSEY CATTLE

HENRY D. MERCER
Owner
JOHN LINDSAY
Manager

"Fully Accredited"

Colts Neck, N.J.

Fairlawn Peerless Dictator, A. R.

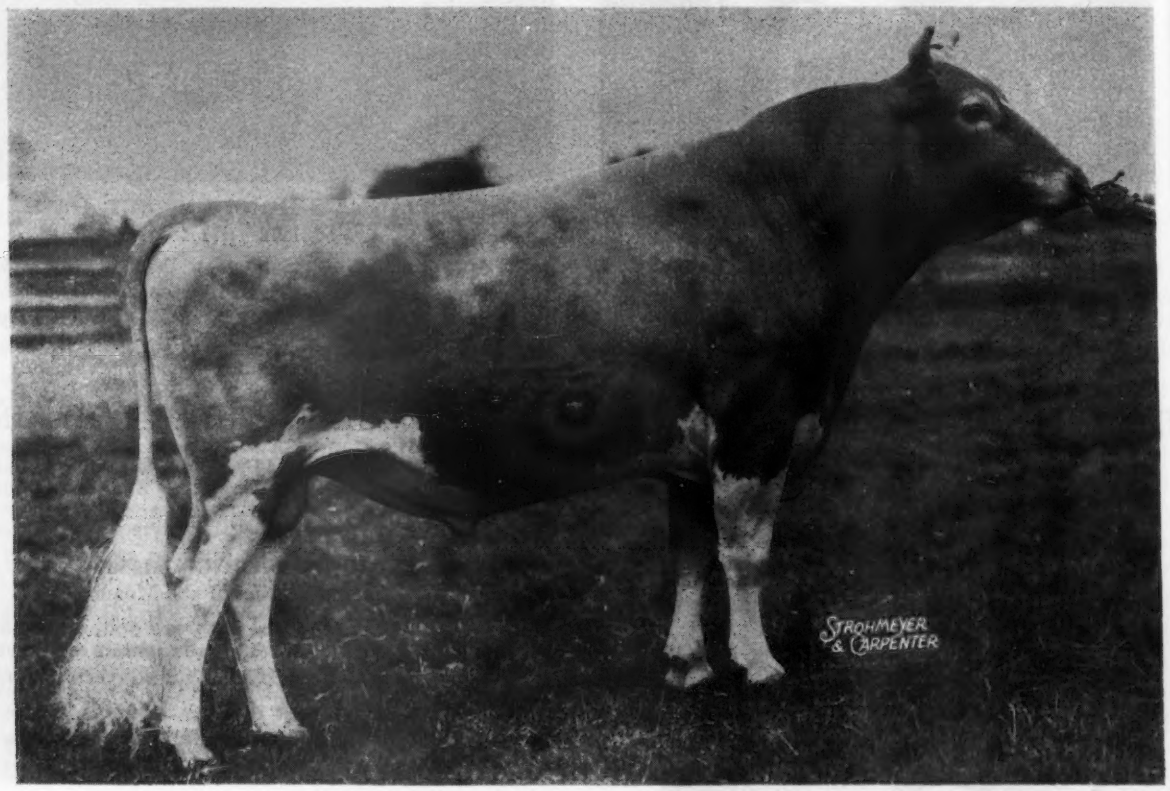

Sire: GREEN MEADOW PEERLESS, A. R.
Dam: DOROTHY'S MAXIM'S BUTTERCUP
12248.3—678.0—AA

DICTATOR'S 14 daughters tested here (all Junior Two-Year-Olds) have averaged 12690.7 pounds Milk, 641.5 pounds Fat (some pending). His seven daughters now on test are likely to improve this average.

DICTATOR'S daughters are of uniformly good type with well-attached udders and good teat placement. Those freshening here have all milked over 40 pounds daily as Junior Two-Year-Olds. Several have done better than 50 pounds daily.

"DICTATOR" has been well-proved and is now in heavy service. Consistent with our conservative bull sales policy, very few "DICTATOR" sons have thus far been placed on the market. We are now convinced that his sons out of A. R. Dams from proved families should make good herd sires and they will be available from now on—PRICED RIGHT.

"DICTATOR" will also have some tested daughters for sale this year.

Our herd presently numbers over 170 head, mostly of Green Meadow blood lines with twelve bred at Coronation Farm. There are many high record cows, including 4 Class Leaders.

We cordially invite you to visit the farm and your inquiries will always be given prompt attention.

(See our advertisement Page 165—January 15, 1946.)

Hominy Hill Farms · Guernsey Cattle

Henry D. Mercer
Owner
John Lindsay
Manager

"Fully Accredited"

Colts Neck, N.J.

Three Typical "Dictator" Daughters

☆

Top

Hominy Hill Belle

14461.8—728.6—GG

Middle

Hominy Hill Geraldine

15327.0—724.08—G (Pending)

Bottom

Homing Hill Delores

13978.4—720.12—G (Pending)

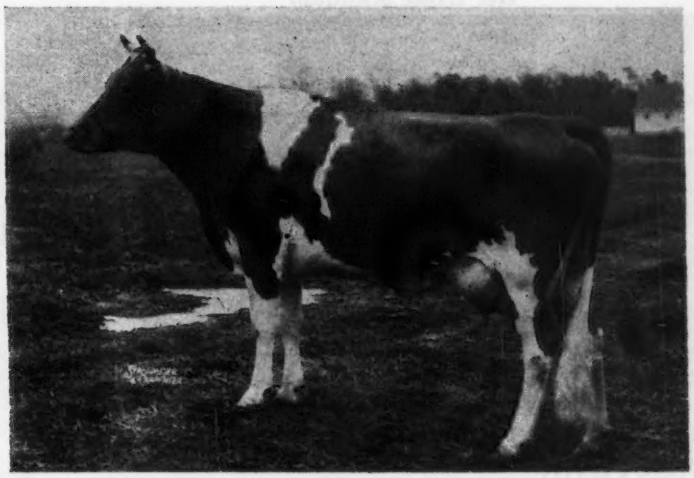

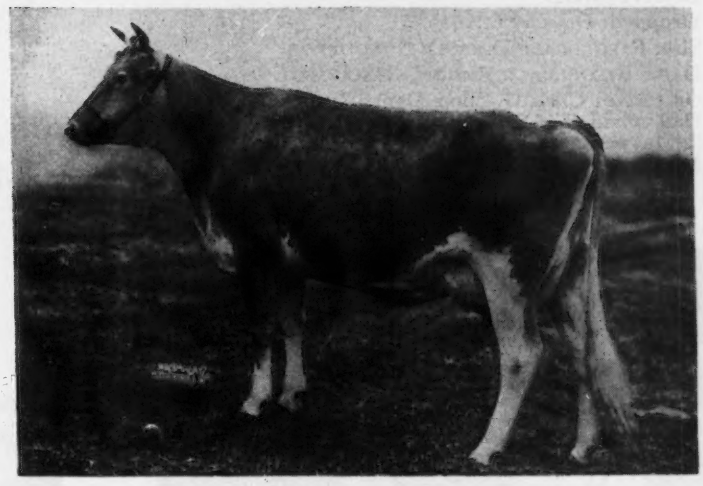

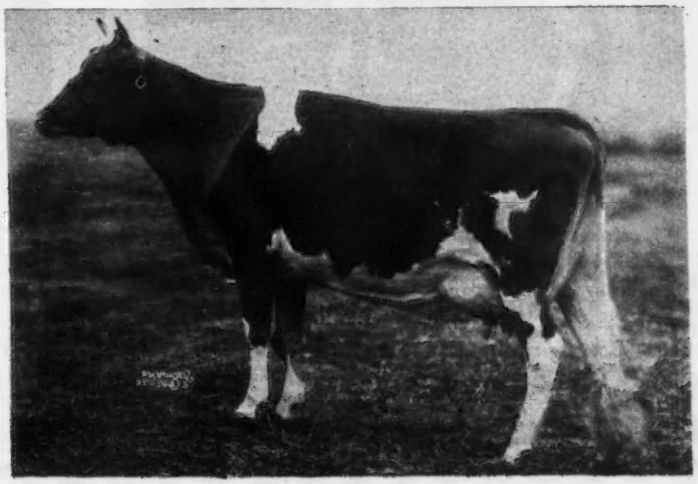

7th Quail Roost-Maxim Sale

At the Farm, Rougemont, North Carolina

MONDAY, MAY 6, 1946 - 1:00 P. M.

9 Bulls 17 Cows 18 Bred Heifers 9 Open Heifers

Fitz and I have just returned from a more than satisfactory selection trip.
Among the consignments are:

Her triple grandam

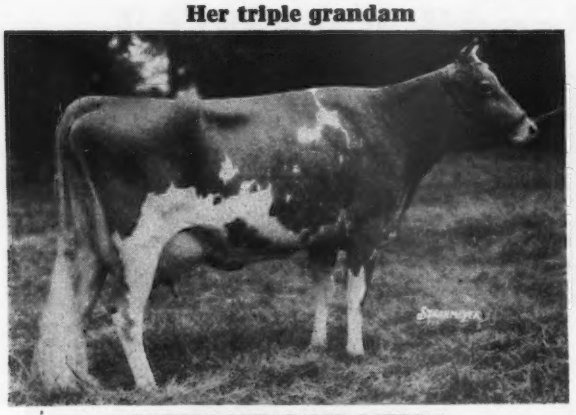

GREEN MEADOW MELBA

15342.9—963.9—FF. World's Record Classes F & FF Triple grandam of RIEGELDALE CONQUEROR'S DAIRYMAID

Dropped: October 5, 1945

Sire: RIEGELDALE EMORY'S CONQUEROR

Dam: RIEGELDALE EMORY'S DAIRYMAID

On test in Class G. 2nd Dam: Riegeldale Melba's Dairymaid, 541.0—GG, on retest making over 73 lbs. fat per month. 3rd Dam: 3 times Green Meadow Melba. Consigned by RIEGELDALE.

HAMILTON COUNTY ANCHOR'S GEM

15241.9—687.2—GG, on retest
Dropped: January 30, 1942
Sire: QUAIL ROOST MAXIM'S ANCHOR
Dam: FOREMOST'S QUEEN BETTY
13847.3—659.8—AA

Consigned by WM. L. BORK MEMORIAL HOSPITAL.

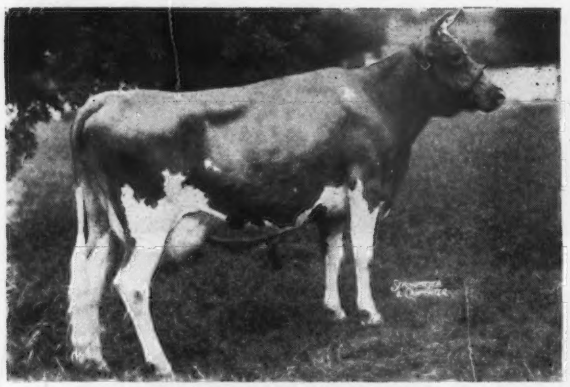

CLEAR SPRINGS' GRACIOUS

11809.2—664.8—FF

Sire: KLONDIKE HOLLIMOST, A. R.

Dam: KLONDIKE GAY GRACE

11012.3—604.6—F, 12380.8—715.5—C, 15711.9—906.4—AA. Sold $2,000.

Her son, CLEAR SPRINGS' GAY ADMIRAL, by Clear Springs' Advancer, Dropped: June 15, 1945. Consigned by CLEAR SPRINGS.

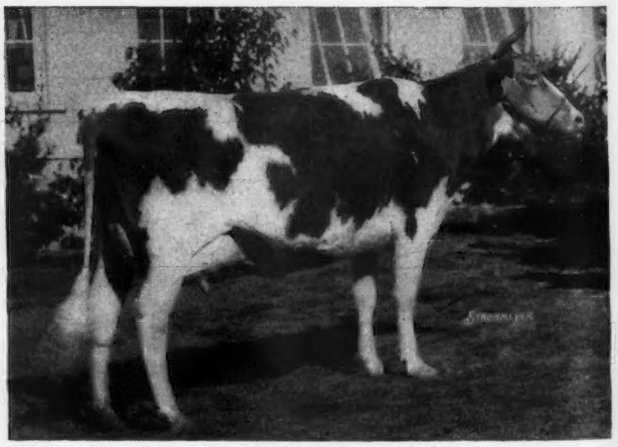

MAXIM'S FRANCINE

10846.8—581.1—AaA, 11668.9—673.3—E, 12043.4 660.1—AA. Winning Get, National Dairy Show, 1938, Maryland, Waterloo and Toronto.

Her son, ROSEWALD MAXIM'S CORPORAL, by Flying Horse King's Flute, Dropped: April 9, 1945. Consigned by ROSEWALD FARMS, HILLSBORO, N. H.

For Catalogs Write . . .

LOUIS McL. MERRYMAN & SONS • SPARKS, MARYLAND

Complete Dispersal Herd

NEW JERSEY PORTION

Property Fairlawn Farms, Inc., at the Farm, Adelphia, N. J.

92 Thurs., May 16, 1946, 11:00 a. m. 92

Head **10 Bulls - 55 Cows - 7 Bred Heifers - 20 Open Heifers** *Head*

Included are 12 daughters and 1 son of Green Meadow Peerless. 9 daughters and 3 sons of Green Meadow Hornet. 13 daughters of Coronation Levity. 15 daughters and 5 sons of Phillips Fairlawn Peerless He, himself, is in the sale and 25 head are in calf to his service.

For appointment to inspect cattle write or call M. G. Seath, Port Chester, N. Y., telephone (Office 1936; Home 2604) or George Shellenberger, Adelphia, N. J.; telephone Freehold 712.

DIRECTIONS—From Trenton, N. J., to reach Adelphia by car, take Route 33 through Highstown to traffic circle in Freehold, then take 9 & 4 to Adelphia. From Holland Tunnel, take Route 1 to Route 9 & 4 through Freehold, then east to Adelphia, which is 30 miles east of the Trenton Fair Grounds, 45 miles south of Holland Tunnel and 3 miles south of Freehold. Frequent bus service from New York and Trenton to Freehold.

SCHEDULES—Buses leave Trenton, Perry Street Terminal, at 8 a. m., 10:15 a. m., 4 p. m. week-days; 10:15 a. m. Sunday, and arrive at Freehold an hour later. After leaving Freehold they pass the entrance to Fairlawn Farms.

From New York—Consolidated buses leave 203 West 41st St., at 9:05 a. m., 11:30 a. m., 12:30 p. m., 2:30 p. m., 4:30 p. m. and later, arriving at Freehold in an hour and fifty minutes.

Public Service buses leave the Penn Greyhound Terminal, 242 W. 34th St. at 8 a. m., 8:45 a. m., 11 a. m., 12 noon, 1 p. m., 2 p. m., and 4 p. m. and later, arriving in an hour or less at Matawan, (13 miles from Adelphia) where the train can be met on appointment. The American Hotel at Freehold is a good little hotel. There is taxi service from Freehold to Fairlawn Farms.

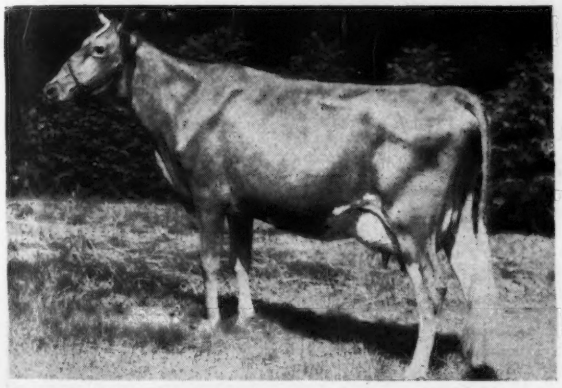

FAIRLAWN PEERLESS EILETIA (In Sale)
9347.8—450.6—GgG
13490.2—678.9—E
Dropped December 23, 1940
Sire: Green Meadow Peerless
Dam: Knollwood Linaria
9383.9—466.8—G
10318.3—523.7—BB

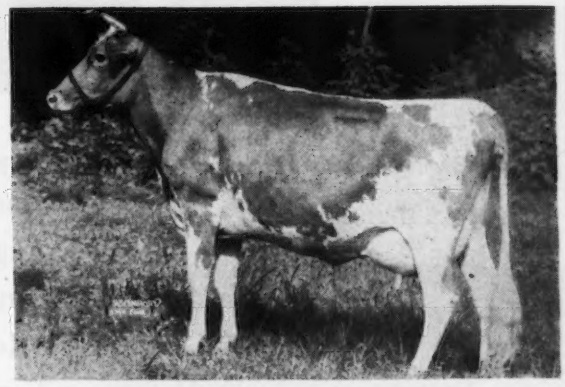

FAIRLAWN F. P. ERNESTINE
12264.8—605.6—GG
On retest—1687—85—35 days
Dropped: November 9, 1940
Sire: Phillips Fairlawn Peerless
Dam: Fairlawn Charmaine
9846.4—537.0—G
IN SALE WITH A DAUGHTER AND FULL SISTER

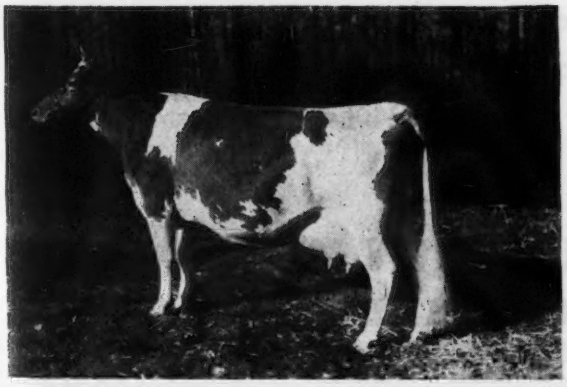

FAIRLAWN PEERLESS EVANGELINE
9920.9—590.7—G
11982.3—706.8—DD
Sire: Green Meadow Peerless
Dam: Karena of Garden Creek
10143.7—581.9—GG
11146.5—648.2—BB
WILL BE REPRESENTED IN THE SALE BY HER FULL SISTER, MATERNAL SISTER, DAM, DAUGHTER AND SON.

For information and catalogs write—

Louis McL. Merryman & Sons
SPARKS, MARYLAND

The 21st Guernsey Sale

Trenton, New Jersey, Friday, May 17

The Day after the Fairlawn Dispersal, Adelphia, New Jersey

MAY 16

FINAL ENTRY IS MADE ON...

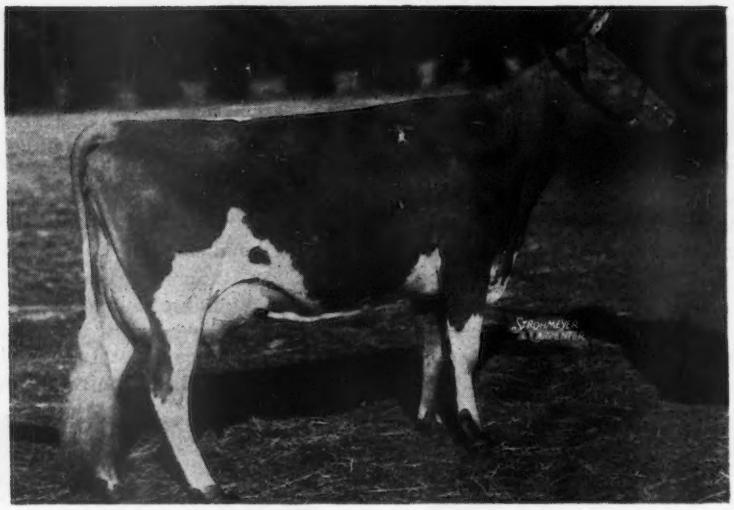

COLDSPRING'S ROMULUS' BEAUTY
10783.7—609.0—GG
14374.4—746.7—C

Dropped: August 19, 1937

Fresh: December 9, 1945

S: LANGWATER ROMULUS, A. R.

D: VALLEVUE BUTTERFAT BEAUTY
11994.0—619.2—GG
16578.5—831.1—A
18914.1—937.4—AA

"She can hold her own with the best on the Tanbark and is one of the greatest cows offered in recent years."

LOUIS McL. MERRYMAN

FOR CATALOGS WRITE . . .

LOUIS McL. MERRYMAN & SONS

SPARKS, MARYLAND

THE 21st GUERNSEY SALE

Trenton, New Jersey, Friday, May 17

The Day After the Fairlawn Dispersal at Adelphia, New Jersey

To date information is in on about half of the consignment.

AMONG THEM ARE:

LANGWATER VENUS
19999.8—1011.7—D—World's Record
Bred: November 18, 1945, to Chedco Jupiter
Her daughter, CHEDCO LADY DIANA, dropped: February 26, 1944, by Chedco Coronation King.
Consigned by CHEDCO FARM

FLYING HORSE CLARA'S MELODY
11551.1—637.6—4G (pending)
1st, 2-year-old, Topsfield, '45
Dropped: July 26, 1942
Sire: CLARA'S HEARTSEASE BUTTERFAT
Dam: CATAMOUNT MELODY
12360.9—751.5—GG
14047.7—848.3—AA
Sr. & Gr. Champion, Topsfield, '40; 2nd 3 yrs., E. S. E., N. D. S., 1940; Res. Champion, Topsfield, '41; Winning Produce, National Dairy Show, '40, Winning 3 Best Uddered Cows, N. D. S., '40.
Consigned by FLYING HORSE FARM.

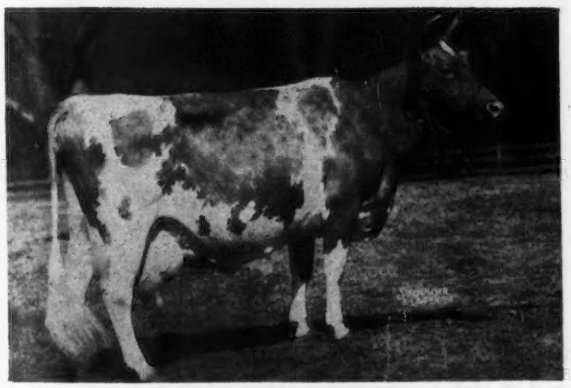

CAUMSETT BELMA
13112.7—648.1—GG, 18038.2—852.5—AA
Her son, dropped: July 9, 1945, by Caumsett Dynamo, consigned by CAUMSETT FARM.

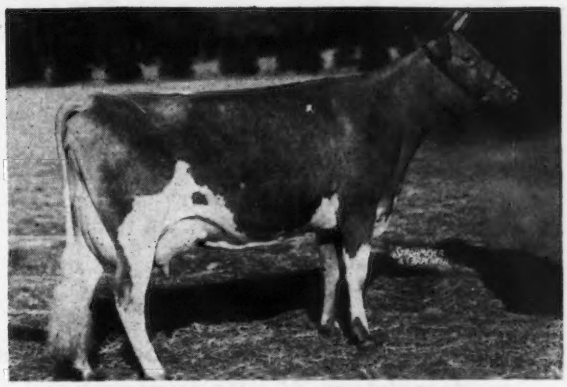

COLDSPRING'S ROMULUS' BEAUTY
10783.7—609.0—GG, 14374.4—746.7—C
Sire: LANGWATER ROMULUS
Dam: VALLEVUE BUTTERFAT BEAUTY
11994.0—619.2—GG, 16578.5—831.1—A, 18914.1—937.4—AA.
Her son, COLDSPRING'S HARDWICK'S BEAU, Dropped: December 27, 1944, by Hardwick's Royal, consigned by COLDSPRINGS FARM.

For Catalogs Write . . . **LOUIS McL. MERRYMAN & SONS, SPARKS, MARYLAND**

. . . and our junior herd sires are doing nicely, thank you

Our advertising has featured our great herd sire, Langwater County Squire 216866 but we should mention what the junior sires raised on our farm are accomplishing. We present the records of some immature daughters of these junior sires:

GAYLORD'S TOPNOTCH DUKE OF F. 266502

This bull is a son of Langwater Fortune (maternal brother of Langwater Countryman). His dam is Gaylord's Wistaria, 15034.4 lbs. M., 751.2 lbs. F., Cl. D. He is sire of:

GAYLORD'S QUILLY
13689.2—656.7—F
(On retest Cl. C, will finish very close to 800 lbs. F.)

GAYLORD'S DELPHINIUM
12028.4—639.8—F

GAYLORD'S DUKE'S ARLINE
13176.4—622.9—E

GAYLORD'S DUKE'S PAULINE
11223.4—573.8—G

GAYLORD'S DELLA
10510.8—571.9—E

GAYLORD'S DEXTER 203684

Dexter's sire is Gayhead's Khasib, his dam, Betty's Pride of Hon Terra with a record of 17335.6 lbs. M., 855.1 lbs. F., Cl. AA. Here are the records of a few of his daughters:

GAYLORD'S OLEANDER
10546.8—624.3—E (Pending)

GAYLORD'S NAOMI
12141.1—613.3—F

GAYLORD'S DIMPLE DOLLY
9726.7—600.3—E

GAYLORD'S DEXTER'S DELIGHT
11588.0—564.7—C

GAYLORD'S PAULETTA
11403.6—549.5—G

GAYLORD'S TOPNOTCH HUSKY OF F. 272388

This is another son of Langwater Fortune and out of Betsy's Buttercup, former class leader with a record of 13777.0 lbs. M., 810.1 lbs. F., Cl. BB. The following are some of his immature daughters:

GAYLORD'S TOPNOTCH LUSTRE
11267.2—645.6—D

GAYLORD'S FIESTA
12759.6—644.7—F

GAYLORD'S HUSKY'S COUNTESS
11602.3—634.8—F

GAYLORD'S HUSKY'S FAITHFUL
11573.6—579.3—G
(On retest Cl. B., should finish above 700 lbs. F).

GAYLORD'S HUSKY'S CHARM
10050.1—525.6—G

GAYLORD'S ARBITER 230968

His sire is Gaylord's Navigator and his dam, Naomi of Mengus Farm. Her record: 15844.4 lbs. M., 809.4 lbs. F., Cl. A. A few of Arbiter's daughters and their records follow:

GAYLORD'S ARDELLA
12265.5—595.6—GG

GAYLORD'S ARSETTA
12419.9—593.7—C

GAYLORD'S ARBITER'S TWINANNA
11329.8—571.8—G

GAYLORD'S QUEEN'S ARDITH
10330.8—556.6—E

GAYLORD'S ANNA PATRICIA
10888.4—554.8—C

Langwater County Squire has been bred to many of these good daughters of our junior herd sires and a few young sons of Squire are now available at moderate prices. Write for information.

GAYLORD GUERNSEY FARMS

Box 1618 **Oklahoma City 1, Oklahoma**

Bang's Accredited 3715 *T. B. Accredited 534709*

E. K. Gaylord, *Owner* ● T. H. Hayton, *Manager*

Fritzlyn Bred Sires are in Demand

3 recent bull sales to 3 states

• MAINE • DELAWARE • PENNSYLVANIA

The bull calf featured November 1, 1945 in the Journal was **Fritzlyn Val Lily's Son** and he was selected for the **Central Maine Artificial Breeding Association, Newport, Maine.**

Fritzlyn Grand Valor (featured in our February 1, 1946, advertisement) was chosen by **Chester A. Magill, New Hope, Pennsylvania.**

Fritzlyn Ultra Valor Boy will head the herd of **Ralph Hill & Son, Bridgeville, Delaware.**

1904—**FRITZLYN FARMS**—*1946*

Choice bull calves—rich in the best of Fritzlyn blood lines—are now for sale.

FRITZLYN FARMS • Pipersville, Pennsylvania

WM. F. FRETZ, Prop. *Federal Accredited 43770 ∴ Bang's Free 485* G. E. LeWORTHY, Manager

Graceland Guernsey Farms

These Cows Are in Calf to Our

LANGWATER-FOREMOST BULLS

	MILK	FAT	CLASS
Jane of Graceland	16012.5	829.0	AA (Pending)
Willow Brook's Janella	16305.7	764.1	C
Maradea of Graceland	15104.9	754.5	AA
Dun Wondrin Sally	12698.2	748.5	A
Lucy of Graceland	13908.9	735.2	AA
Grace Louise of Graceland	15934.3	732.8	BHI
Welcome-In-Queen	14546.4	721.3	AHI
Jean of Graceland	13284.4	713.8	DD
Romany Woods Mag	12756.7	711.5	CC
Graceland Pride Girl	13662.1	691.7	GG (Pending)
Willow Brook's Beatrice	14402.1	691.6	AA

The selection of a bull calf out of dams like these and sired by **Foremost Concentrate** (14 nearest dams average 808 lbs. fat), **Foremost Bomber** (out of Superb's Faithful, with 3 class leading records) or **Langwater Eclipse,** (Langwater Moonlight—Blanche 2d, also dam of Langwater County Squire and Langwater Belledame, 705.8—F) will insure a full pedigree of tremendous production in your next Junior Sire.

WE MOST CORDIALLY INVITE YOUR INQUIRY AND VISIT

PICKERINGTON, OHIO

Please address Communications to:
O. C. BELT,
288 East Long Street
COLUMBUS, OHIO

T. B. Accredited — Bang's Accredited
PAUL PRIDDY, Manager

SUNBLEST FARMS

1000 POUND

Production — — Inheritance

Close-up in the ESQUIRE-VICTORY CROSS

One of our Herd Sires . . .

← **LANGWATER ESQUIRE**

A full brother to Langwater Venus — World Record Cow in Class D with 19999.8—1011.7

ESQUIRE is sired by Langwater Countryman, A. R., and out of Langwater Cereus, 13456.2—700.4—BB, a daughter of Langwater Moonlight, A. R. **His 7 nearest dams average 14422.8—719.5.**

Our Junior Sire . . . **LANGWATER VICTORY,** a double grandson of Langwater Moonlight, A. R., is out of Langwater Golden Bloom with 15178.9—**1005.3**—A. **His 6 nearest dams average 15055.8—780.8.**

Victory carries the inheritance you look for in a sire—a maternal sister sold for $8,000.

A maternal brother is being used at Langwater.

FOR SALE . . .Bull Calves by Esquire and Victory out of A. R. dams of Langwater and Green Meadow breeding.

HERD ACCREDITED T. B. No. 469693 - BANG'S FREE No. 8909
H. F. KRIMENDAHL, Owner GAYLE BOWEN, Farm Manager
NELSON GRIMM, Herdsman

CELINA, OHIO

1871 **MAINSTONE FARM** 1946
Wayland, Mass.

MAINSTONE BETTY 356975, 15 years old is due again the 21st of May.
13891.3—643.0—AA
Sire: MAINSTONE VALIANT 190268
Dam: LAUDHOLM LADY BETTY 147822

MAINSTONE EVELYN 600537, 12008.1—560.7—BB
Sire: Chedco Premier 231350
Dam: Mainstone Betty 356975

MAINSTONE BETTY'S ANNA 732365
Sire: Mainstone Victor 287043
Dam: Mainstone Betty 356975
Anna freshened December 18 with her second calf and is milking 63 lbs. per day.

MAINSTONE CRUSADER 363602
Sire: CHEDCO PREMIER 231350
Dam: MAINSTONE BETTY 356975
Crusader is being retained for a herd sire.

We would like to show you our Betty Family. They are all large, straight, rugged Guernseys. The kind you like to breed from.

VISITORS WELCOME

T. B. TESTED . . . VACCINATED

ANDREW KETCHEN, Manager LEONARD CULVER, Herdsman

THE $64.00 QUESTION

Where is

Riegeldale Emory's Viscount 333734?

SEE RIEGELDALE ADVERTISEMENT
FEBRUARY 1, PAGE 276
GUERNSEY BREEDERS' JOURNAL

DUNN'S TOUR . . . *says*

REMEMBER THIS DATE:

MONDAY MAY 13
'46 Convention Guernsey Sale
Topsfield, Massachusetts

It is the date of a select consignment sale that is now in the making as one of several attractions during the week the Annual Meeting of The American Guernsey Cattle Club will be held in Boston, Massachusetts. The following sale committee is making selections from New England's finest Guernsey herds:

HORACE M. CLARK, Manager Langwater Farm.
ROBERT J. MCKENZIE, Manager Argilla Farm.
REX O. LEPARMENTIER, Manager Wethersfield Farm.
FRANK H. SMITH, Manager Chedco Farm.

Mark your calendar now for the sale on May 13, the Guernsey Show at Topsfield on May 14 and the Annual Meeting in Boston on May 15—a big week.

Three of the bulls and one herd in our last Adv. have been sold, leaving the following bulls available:

GREEN MEADS TRYLON
GREEN MEADS TROLLER
FRA-MAR CORONATION COUNT.
LANGWATER ANCHOR and a few daughters.

Langwater Jeffrey and a dozen cows and bred heifers are for sale to close out a choice group on a private estate in Massachusetts.

A son of Langwater Redemptor out of a 442—FF dam at head of a herd of 31 head. 15 registered cows, 6 grade cows, 4 bred heifers due in Spring and open heifers. 6 fresh cows in western part of state. 20 head of any age out of 100 head. Vaccinated.

DUNN'S TOUR "The Short-cut to Good Guernseys"
SCHOHARIE, N. Y., and CORDAVILLE, MASS.

BIG SPRINGS FARM
LEBANON INDIANA

FRED SIESS, OWNER ALTA ARTMAN, MGR.

Raider combines MAXIM-FOREMOST

Our Junior Sire - Clear Springs Prince Raider

Dropped: April 18, 1942
His Sire
QUAIL ROOST MAXIM'S PRINCE, A. R.
45 P. R. daughters
Outstanding son of High Point Prince Maxim, A. R.

His Dam
APPIN'S HAPPY GIRL
11471.6—585.3—C, 13656.8—697.7—A, 13820.3—721.0—AA. She is a granddaughter of Langwater Foremost, A. R.

POPULAR INHERITANCE . . . Raider is a paternal brother to Clear Springs Princess' Gracie that sold for $5,200 in the 1945 Quail Roost Sale. Another paternal sister to Raider sold for $2,300 in the same sale.

Keep on the Alert

for the right kind of a bull calf to head your herd . . .

LANGWATER ALERT ➡

We have over 30 daughters of this proved sire in our herd. They are the kind you'll like.

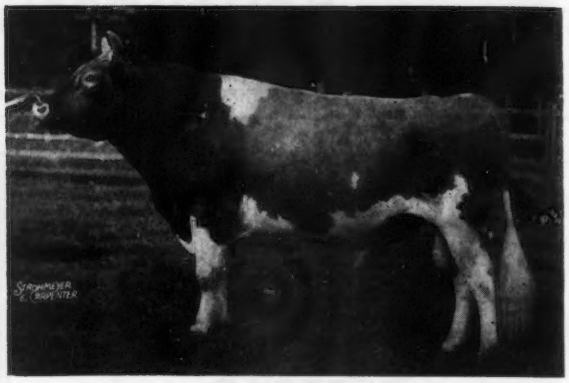

ALERT is a son of Langwater Pharaoh, A. R., and out of a great producing, 895.3—AA, daughter of Langwater Valiant, A. R.

Two Alerts in our Herd Typical of his Get

RIVEREDGE ALERT'S WINSOME
9622.4—424.3—EEE
Dam: RIVEREDGE FRANCOIS' WILMA
9160.6—493.4—F

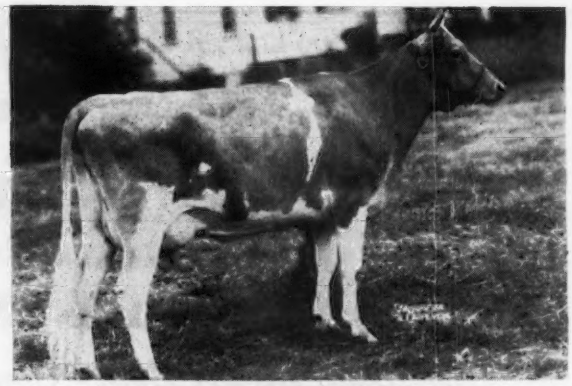

RIVEREDGE ALERT'S CHARITY
7599.6—395.8—GGG
Dam: WOLFPEN CHERRY
12424.1—574.9—DD

Plan a visit to the farm. Study the Get of Alert—see their type—THEN buy an ALERT son out of one of our good A. R. cows as your next herd sire.

Alert sons now for sale

MT. ARARAT FARMS • Port Deposit, Maryland

DONALDSON BROWN
Owner

VERE S. CULVER
Manager

EVERT G. DENNEY
In charge of Herd

Bryn Du Farm Dispersal . . .

Mrs. Sallie Jones Sexton, Owner

At the Farm, Granville, Ohio, Saturday, April 6, 1946, at 12:50 p. m.

4 Bulls - 8 Bred Heifers
31 Cows - 18 Open Heifers

★ *61 Head*

19 daughters of Quail Roost Lucky Noland (Lot 1); 12 daughters of Langwater Triumph, A. R., (own brother to Langwater Colonial, A. R., and Langwater Dreadnought, A. R.); 6 daughters of Bryn Du Maxim's Damon (Lot 2); 2 daughters, each of Bournedale Golden Majesty, A. R., High Point Prince Maxim, A. R., Langwater Veteran (Patrician—Virginia), Quail Roost Maxim's Design, A. R., and Quail Roost Rose Maxim, A. R. ($11,000).

Two Outstanding Young Cows Making Over Two Pounds of Fat Per Day

IN SALE

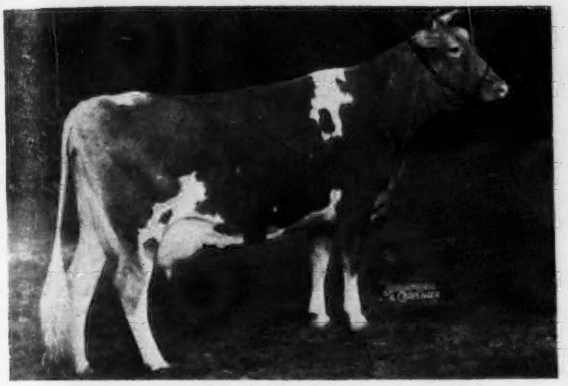

ZIMALCREST DESIGN'S RACHEL

Dropped: August 17, 1942. 7185.6—371.2—GGG (pending). Fresh December 21, 1945. On retest in E—1453.7—75.3—36 days. Will be bred before sale to Bryn Du Maxim's Damon.
By Quail Roost Maxim's Design, 22 A. R. daughters (High Point Prince Maxim, A. R.—Governor's Beauty's Rosanne, 11577.8—673.7—D).
Out of Zimalcrest Red Girl, 9024.5—435.0—BB, with 4 A. R. daughters (by Illustrator's Laddie, 26 A. R. daughters).
One daughter also in the sale: Bryn Du Maxim's Rosalie, by Bryn Du Maxim's Damon, dropped November 11, 1944.

IN SALE

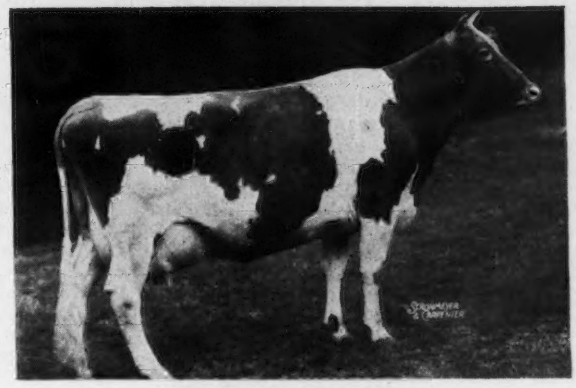

BRYN DU CHARM

Dropped August 8, 1941. 11495.7—553.7—G. Fresh December 27, 1945. On retest in C—1628.2—73.1—31 days. Will be sold open.
By Bryn Du Challenger (by Caumsett Valor, 21 A. R. daughters, out of a daughter of Langwater Count, A. R.) Out of Sunrise Spring Peg,14989.1—690.3—A. One daughter also in the sale: Bryn Du Maxim Coquette, by Quail Roost Lucky Noland, due June 14, 1946 to Quail Roost Golden King (Quail Roost Maxim King, A. R.—Appin's Golden Fern, 13671.4—715.7—A). Also to be sold is her maternal sister, Bryn Du Maxim Paris, by Quail Roost Lucky Noland, dropped March 6, 1945.

Two Daughters of Langwater Triumph Due Soon With First Calf

IN SALE

WILLOW BROOK'S VICKIE

Dropped September 18, 1943

By Langwater Triumph, 19 A. R. daughters, 4 over 700; 9 over 600.
Out of Willow Brook's Mae Lightning (by Franchester Standfast, A. R.) that is a full sister to Cherie Mae Storm Girl, 13661.6—718.8—EE.
"Vickie" is bred to Quail Roost Lucky Noland and due May 8, 1946.

IN SALE

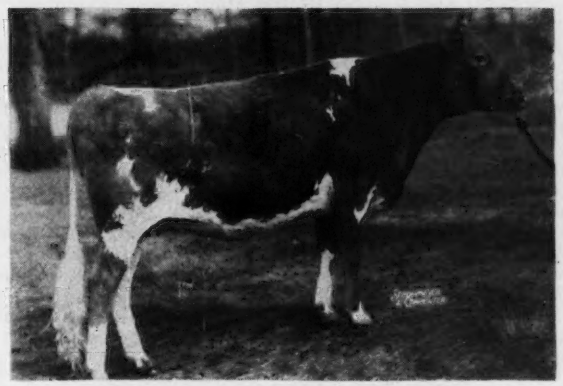

WILLOW BROOK'S VICTORIA

Dropped: September 23, 1943

By Langwater Triumph, 19 A. R. daughters, 4 over 700; 9 over 600.
Out of Willow Brook's Pride (Florham Traveller, 10 A. R. daughters—Brownlea Bountiful, 11158.2—509.7—DD).
"Victoria" is a full sister to Willow Brook's Bountiful, 14922.4—634.3—AA.
She is bred to Quail Roost Lucky Noland and due June 8, 1946.

Bryn Du Farm is on Route 16, 1½ miles east of Granville, and 5 miles west of Newark. Newark is on the main line of the Pennsylvania R. R. and has B. & O. service. Columbus, 24 miles west of the farm and connected by bus, is on the New York Central.

Trains in both Newark and Columbus will be met providing Mrs. Sexton is notified beforehand. Sale headquarters will be The Granville Inn in Granville. Write James Young for reservations. In Newark the Warden is a good hotel.

T. B. ACCREDITED No. 649604 . . . BANG'S ACCREDITED No. 9334

for catalogs . . . write LOUIS McL. MERRYMAN & SONS, Sparks, Maryland

MERRYMAN—(*Continued from Back Cover*)

595.3—E and of the Mixter Dora line. This is a good heifer if gotten in shape. Why breeders keep good heifers in stanchions and stuff them with grain is beyond me. All any of them have to do is to go to McDonald Farms, Fairlawn, Argilla, Franchester, Quail Roost, Cesor, Curtiss Candy, Boulder Bridge, to name only a very few to see how to do it.

Tops From Cowham

Went on to Fred Cowham's for the night and got a real cow from Harold Dancer, his manager, and one of two heifers from Fred himself. The cow, Hazel's Rexine of Cowham Farm, a 2nd calf heifer milking over 50 lbs, an especially fine head and neck, deep middle, excellent udder, particularly straight legs and can win in good company. She is by the good A. R. sire, Coronation Rex, and out of Golden Hazel of Cowham Farm, 504.4—A, a daughter of Bournedale Golden Maxim, he by Maxim of Bournedale and out of Aiyukpa L. Golden Coronet (Aiyukpa Levity-King-Aiyukpa Golden Coronet, dam of Bournedale Golden Majesty, Aiyukpa Golden Marmion). The heifers are both by Riegeldale King's Philosopher, (Riegeldale Coronation King—Douglaston Coronation Queen, 803.3—DD), one out of Sunny Anita of Cowham Farm, 821.0—AA, by Don Diavolo of Cowham Farm, and one out of Rex's Rose of Cowham Farm, a Coronation Rex daughter with 636.1—AHI. Fred breeds real cattle. The Meadow-Gold herd from which Hominy Hill got so many goods ones is founded on his blood. A real student of pedigrees and formerly a successful breeder of trotters. It is a pleasure to visit him.

Lockshore

Stopped at Lockshore and saw an unusually powerful lot of test cows, power all over, making good records and looking the part. Took a pair of first calf heifers, Lockshore June, due at once by Lockshore Chancellor. a son of Noranda's Milkmaid, 19654.6—1155.8—A, 2nd place, and out of Lockshore Princess Pan, 521.3—GG; Jr. Champ. Waterloo, 1934, by Langwater Eastern King and out of Max's Besse of Oak Grove Farm, 14468.6—830.1—A; 14761.8—826.8—A; and Lockshore Croixland's Maid, due a month before the sale, tracing three times to St. Croix Mermaid, 14221.6—704.8—A, in third generation, being a double granddaughter of Lockshore Merry Maid, 14228.1—678.9—BBB, now at Gardenville and by a son of Lockshore Crystal Prince, A. R., a son of Eastern King and Mermaid.

Coldspring's Romulus' Major's Get Uniform

Stopped for a look at the Get of Coldspring's Romulus' Major at Murray Farm. His Get is uniform. It is too soon to tell about production. Had lunch with Jay Winn, the manager, and his family. He is going to his father's farm in southeastern Wisconsin to start for himself. He will do well I believe.

Meadow Lane

Went on to the Hudson Brothers, Meadow Lane Farm at Berrien Center. They have one of the best farmer's herds I know and are standing their herd sires artifically, free to grades and a nominal fee to pure breds. A real agricultural spirit done in the right way. None of this fanfare and using proved bulls that won't get cows in calf but the bona fide stuff. The young sire, Superior of Tamarack Ridge, by Woodynook Superior and out of Dora of Tamarack Ridge, twice a State Champion, has six daughters in milk, in four herds. They will average, figured to mature equivalent, 595 in 305 days.

I had tried desperately to get their best cow last year. This year I tried for her bred daughter also. One of the brothers said I had a lot of crust and my answer was, "I needed it in my business." They will tell me "Yes" or "No" when the mother freshens in early March. If "Yes," cow history can be made. They are Pansy's Patsy of Meadow Lane just six years, freshened before two and made 417.6—GHI; 694.9 at 3 years, 751.0 at 4 and has made 674 in 318 days this time. She is by Rose's King of Meadow Lane and out of Polly's Pansy of Meadow Lane, now at Hominy Hill and has 521.3 at 2 years, 611.2 at 3 years, 780.3 at 4 years, 661.1—AAA and is now on retest. The daughter is due April 10 and is by Superior of Tamarack Ridge. Her name is Patsy Jean of Meadow Lane. Naturally dam and daughter are show animals of the highest merit or I would not be talking too much about them.

Starr Farms

Went to Starr Farms for the night and Julius Moy showed us his entire herd in the morning. I asked for Loma Supreme's Barbic, just five, has 11558.8—519.3—FF and should make about 15275—665—DD, due just before sale. She is a real dairy cow, had an upset when she started last time or could have made a considerably larger record, and traces to Imp. County Flower of Langwater, top and bottom, being by Loma Supreme's Victor, he out of County Flower of Fern-Dell (Langwater Pharaoh—Imp. County Flower of Langwater)and her maternal great grandam is same cow.

Yellow Creek

We had just finished looking over the herd when E. T. Wallace, Secretary of the Indiana Guernsey Breeders' Association, came for me.

We went to Oscar Weaver's and after going over his herd and his father's, decided that if Val Crane, who bought his heifer, Yellow Creek King's Charity, in the Mid-West Sale last year for $2,600, wouldn't accept an offer of $1,500 I had on her, to advise Val to reconsign her to Mid-West and Oscar would consign a yearling daughter. I hope Val decides to do this. I don't like to resell them but here is a bona fide 1000 lb. prospect and I am confident she will be appreciated.

Virgil Todd has a Good Start

Stopped for a very pleasant visit and lunch at Virgil Todd's and admired his bulls, mostly Coronation breeding, Pine Manor King's Paragon and Pine Manor King's Columbus, Sterling Gold Chain's Prince he by Normandy Levity Prince out of Sherwood Forest Queen Charm.

A Hummer at Kneipp Springs

Went on to Kneipp Springs and tied up Lynworth Flora, 690.9—GG; 668.2—EHI (610) and about 684 in 4C, due April 9, she by Gordon Sheldon's good sire, McDonald Farms Archer and out of a Douglaston Lord Geoffrey dam, he maternal brother to Douglaston Mary Charlotte, 17143.4—838.8—DD; next dam, by Maple Glen Dellwood. So far I have taken two in Indiana and either can make a thousand lbs. of fat. Spent the night at the Indianapolis Athletic Club.

Normandy

Left Indianapolis Athletic Club, Wednesday morning after breakfast with Dr. Little and went to Normandy Farm. Picked a last October heifer by Normandy Levity King out of Coronation Diana on test in EE, 101 days—3820—180, could go 600, by Coronation Levity Prince, 2nd dam: Franchester Noble Daisy, 625.8—G.

Ed Wallace got a good Levity King for Indiana also.

South Wind

Had lunch with Ken Tate and drove on to Earl Groth's, South Wind Farm at Ossian, Ind. Had a very pleasant visit and finally persuaded Earl to let me have a bred heifer that suits me. South Wind Bertha's Delovely, due end of June to McDonald Farms Hoosier by McDonald Farms Darnall (Myhaven King—McDonald Farms Belladonna ($2,500), 13291.9—585.4—EE; 12679.3—584.4—A), and out of South Wind Junbright's Bertha, 482.9—GGG on retest, my guess 775—800 bred for CC, she by McDonald Farms Barrister, and out of Madrey Farm Junbright, they have about ten of this family all nice. A daughter of Darnall out of Junbright has milked over 50 lbs. and has a score card udder, covered with veins.

Barns Don't make Records or Cows

Spent the night in Indiana Hotel in Fort Wayne and were off early for Herbert Krimendahl's, Sun-Blest Farms. Stopped at Edward Witschi, Mendon, Ohio about seven miles from Herb's. He has recently moved on a farm of about 45 acres and has about 30 head in two sheds not worth $150, but fed well with as good hay as money can buy, is making records of 560—FF (730) to over 600. Takes care of them himself. They have real udders and are in excellent shape. His herd sire is Borrodale Chief's Harlequin, by a grandson and out of Imp. Joan III. of Dairy Farm, 501.9—DDD; 858.9—AA, she by Imp. Sailor Lad V. of the Fontaines, A. R. It has been 26 years since I went with Walter Kerr to Alderney when he presented the breeders with Sailor Lad V. but my stomach still turns over at the thought of the ride on this Alderney boat. Walter bought, the next morning, a great lot of cows for the late F. S. Ames and they realized a handsome profit at the Langwater Dispersal. The paternal grandam of this bull is Imp. Bickleigh Jewel IV., 893.5—A. He is a big rough Dairy bull, reminds me a lot of Itchen King, whose grandam was also an Alderney cow. Some smart breeders could breed some top heifers from him and get a real outcross.

Sun-Blest

Found the Sun-Blest cattle in excellent shape, the Esquires will really milk. I hope to get Sun-Blest Farms Clover Blossom, on test in G—114 days—5465—202—bred for GG, by Langwater Esquire and out of Holdridge Clover Blossom, 13071.3—689.1—G, a real show cow. The heifer suits me completely. Herb was not firm when I left but will put in her younger sister, due in July with first calf, if not her. A bull by Langwater Victory (Corsican—Golden Bloom, 1005.3—A) and out of Argilla C. Foam, 11899.1—649.3—GG; 14543.2—808.1—EE, grandam of Argilla Wave in The Guernsey Sale, was considered also. E. T. Wallace drove to Fort Wayne and I took train for Chicago.

***For catalogs address* LOUIS McL. MERRYMAN & SONS, SPARKS, MARYLAND**

ROSEWALD Consigns to

THE QUAIL ROOST-MAXIM SALE, MAY 6, 1946

Bull—ROSEWALD MAXIM'S CORPORAL

Born: April 9, 1945.

Sire: FLYING HORSE KING'S FLUTE (Jr. herd sire at Rosewald).
Dam: MAXIM'S FRANCINE, (a daughter of High Point Prince Maxim). 11668.9—673.3—E, 12043.4—660.1—AA, 10846.8—581.1—AaA. Member 1st, Sr. Get of Sire, National Dairy Show, 1938.

His Dam

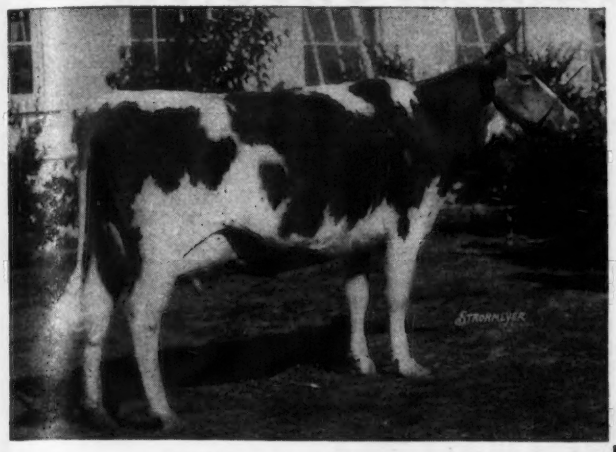

MAXIM'S FRANCINE, A. R.
Dam of: Quail Roost Lucky Strike, A. R., Quail Roost Patient Francine, A. R., Quail Roost Frances, A. R., Rosewald Max, Rosewald Francines Pauline, Rosewald Francines Faithful.

His Maternal Grandam

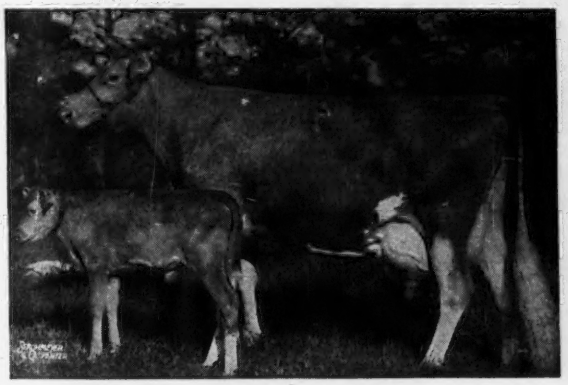

ALFALFA FARM FLUTE, A. R.
Sire: MUSSOLINI, A. R. Dam: ARGILLA FLUTE

Her Dam at 2 Years

Golden Elen of Hill Girt, A. R.
Sr. Champion, Penn. Farm Show, 1931

Heifer—ROSEWALD MAX'S CLEMENTINE

Born: September 5, 1944.

Sire: ROSEWALD MAX (Maxim's Francine—Mussolini)
Dam: GOLDEN ELEN OF HILL GIRT 9145.1—463.8—F, 11032.5—563.8—A, 12816.0—669.9—A. Sr. & Gr. Champion, Topsfield, Mass., 1938; Jr. & Gr. Champion, Penn. Farm Show, 1931.

His Sire

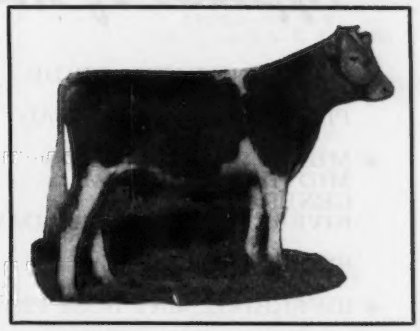

FLYING HORSE KING'S FLUTE
Sire: DUNWALKE KING'S GLORY, Dam: ALFALFA FARM FLUTE; 13250.4—775.7—GG; 16206.2—962.9—EE; 12499.2—756.7—CCC; 15961.3—970.4—AA.

Her Sire

ROSEWALD MAX
Sire: MUSSOLINI, Dam: MAXIM'S FRANCINE, A. R.

Her Dam at 12 Years

Golden Elen of Hill Girt, A. R.
Grand Champion, Topsfield, 1938

ROSEWALD FARMS • *HILLSBORO New Hampshire*

WILLIAM NIEDNER, Owner **FULLY ACCREDITED** JAMES H. DODDS, Manager

RIVEREDGE GUERNSEYS

Typical of the Matrons in Our Herd

	MILK	FAT	CLASS	DAYS
★ CRESCENT ULTRA PRIDE	15077.3	880.6	C	
	14294.3	833.0	AA	
PLEASANT PLAINS LOYAL	15722.6	759.4	D	
	17173.0	753.6	A	
★ MIDVIEW'S DANDELION	13425.8	745.0	A (pending)	
MIDVIEW'S BLOSSOM	14760.2	717.5	AA	
GENERAL'S FAWN	13746.8	712.0	AA	
RIVEREDGE FRANCOIS' DAWN	11640.4	642.8	F	
	13395.5	713.4	CC	
BROADWATER LOTIS	13174.1	641.1	CHI	
	15261.5	685.2	A	
★ RIVEREDGE MAY ROSE PRINCESS	12498.4	539.5	FF	
	15975.2	676.9	CC	
HILL GIRT NORA GAL	10574.4	599.9	G	
	12237.8	674.0	DD	
RIVEREDGE DESIRE	12722.6	665.0	CC	
RIVEREDGE FRANCOIS' LOUISE	12382.3	636.6	G	
★ MIDVIEW'S LELIA	10886.8	632.8	DD	
RIVEREDGE FRANCOIS' SANDRA	10187.8	597.5	F	
	10052.1	525.9	4A	289
★ RIVEREDGE GOLDEN BLOSSOM	10233.2	568.9	FF	
RIVEREDGE LULLABY	10712.6	557.6	FF	
MIDVIEW'S CLARA	10543.1	567.5	GG	
RIVEREDGE LEVITY ALICIA	11404.7	547.5	GG	
	12061.1	527.6	AA	273
RIVEREDGE SUSAN	9137.6	459.9	GG	
	14532.4	667.9	AA	356
RIVEREDGE PREMIER'S ROSEBUD	11585.0	618.3	CC	335
EDGEWOOD'S VELDA	11724.8	595.9	DD	337
★ FOXBURG'S NEATER'S DIPPER	10716.7	631.9	BB	
INVADER'S RIVEREDGE DARLING	10238.6	500.7	GG	
	12366.6	607.4	AA	

The average of these records is 12513.9—640.1

← Crescent Ultra Pride

15077.3—880.6—C
14294.3—833.0—AA

Her Son For Sale

This bull calf out of Pride is by
McDONALD FARMS HIS MAJESTY

A son of Foremost Prediction, A. R., out of a good A. R. daughter of Langwater Philosopher, A. R. A full brother to our sire is in service at Klondike. A twin brother is in service at Benton Farms and McDonald Farms have two full sisters.

★Bull calves by His Majesty and out of these six good A. R. cows now for sale. Send for prices and complete information.

Pennsylvania Bang's Free 815 . . . Federal Accredited Herd No. 10218

READING, PENNSYLVANIA

ALLAN M. CULLUM, *Manager* MARTIN B. SNYDER, *Herdsman*

A Class Leader Son As Your Herd Sire

BORN: MARCH 24, 1945

Name to Suit Buyer

Sire:
TWO BROOKS CARILLON
Sold to Mulhocaway Farm

CLARA'S HEARTSEASE BUTTERFAT
2 A. R. sons, 20 A. R. daughters
2 Class Leaders

HEARTSEASE'S BUTTERFAT
11 A. R. sons, 40 A. R. daughters
2 Class Leaders

IMP. HILLTOP BUTTERFAT'S CLARA
World's Record in AAA

HILLTOP BUTTERFAT BELLA
13601.3—727.7—E
Dam of Antietam Bella
Sold for $4,600

HILLTOP BUTTERFAT
69 A. R. daughters
2 sons sired Class Leaders

HILLTOP BELLE OF FASHION
10410.6—616.0—E
1 A. R. son, 5 A. R. daughters

Dam:
FLYING HORSE VIOLET
15875.7—801.3—GG
Former Class Leader
1 A. R. daughter

ARGILLA FASHIONER
18 A. R. daughters

DOLLY'S FOREMOST OF HIGH ROCK
28 A. R. sons, 66 A. R. daughters
8 Class Leaders

BIRCHFIELD MONODY
12219.4—631.7—B

MUSSOLINI
17 A. R. daughters
3 Class Leaders

ALFALFA FARM BONNY VIOLET
12372.9—706.6—A—1006 T. M.

HILLTOP BONNY VIOLET
6998.1—376.0—G

BREED BUTTERFATS

C. W. BAIRD
OWNER

TWO BROOKS FARM

J. W. WOLFORD
MANAGER

Phone: Bernardsville 113

Basking Ridge, New Jersey

Phone: Bernardsville 493W

T. B. AND BANG'S ACCREDITED

Kitchener Farm

How can you compare

a 4G record with a 6G record ?

◄ ***McDonald Farms Fearless***

Sire: MYHAVEN KING, A. R.
Dam: AIYUKKA QUEEN
10071.3—567.4—FF
11871.6—655.3—A

BELIEVING the 4 letter classes to be logical for the average breeder we have completed a few records in this division which we think are very good. *Kitchener Charm*, a *Fearless* daughter finished with 9067.0—459.4—4G (pending). Kitchener Queen, a Fashion Plate daughter finished with 8607.9—478.2—4G (pending). Kitchener Miss Springfield, a Trumpet daughter and dam of Kitchener Charm, finished with 11446.1—565.1—4C (pending).

In comparison with other records made under similar conditions we feel that 100 lbs. of fat can be safely added on a 4C record to make a fair comparison.

T. B. ACCREDITED 243954
BANG'S FREE 86
R. B. HAYDEN, *Owner*

• Kitchener Farm •

BILLERICA, MASSACHUSETTS
A. C. BARNARD, *Manager*

One day a cow stood on our barn cat's tail. BOY! WAS THAT CAT AGGRIEVED!

WE felt the same way when our advertisement of September 1, last, was changed and appeared saying the 682.3 lb. AAA record of our Two Brooks Katinka was "equal to 859.7 lbs. in A" instead of, as submitted by us, "equal to over 900 lbs. in A."

We had used a figure we thought conservative, much less than use of U. S. Dept. of Agriculture factors would allow, and wondered if this change constituted the establishment by the Club of 26% as an average factor to figure the A equivalent of an AAA record.

The change was a mistake which because of a "short" Club staff and vacation absences escaped notice until too late to correct the proof. This is published by The American Guernsey Cattle Club to reassure our many friends interested in Triple Letter testing who have written us concerning the differential used, and particularly the friends of Mr. Dean Hyer of Olathe, Kansas, whose purchase of a son of "Katinka" was the subject of the advertisement mentioned.

C. W. BAIRD
OWNER

Phone: Bernardsville 113

TWO BROOKS FARM

Basking Ridge, New Jersey

T. B. AND BANG'S ACCREDITED

J. W. WOLFORD
MANAGER

Phone: Bernardsville 493W

Wildwood Farms

Did You Realize?

Langwater Holliston, A. R., sire of **Langwater Levity,** paternally establishes the blood upon which all **LEVITYS** are founded. If there is anything to the statement that a **bull is 80% of the herd,** then you will want to consider one of our line-bred **Holliston bull calves.** You would be especially interested if you could see the promise our daughters of Rockingham Prince Star (24 A. R. daughters) are showing. **Star** is a double grandson of **Holliston** and out of Rockingham Twilight, 12825.4—664.5—G; 16726.5—845.1—D; 16020.8—803.2—A, and by Rockingham Sailor Prince.

We have selected several line-bred to **Holliston** male calves for sale.

Eberlein & Eberlein

P. O. Box 265

SHAWANO WISCONSIN

Bulls at Private Treaty

WE HAVE LISTED
ABOUT TWO DOZEN BULLS FOR SALE
FROM SOME OF THE
BEST HERDS IN THE LAND.

Priced from $400 to $12,500.

Dam's records are 956—AA; 906—AA; 894—A; 868—A; 867—A; 837—A; 835—AA; 825—BB; 807—BB; 782—C; 767—BB; 724—A; 716—AA; 706—G; 706—A; 678—BBB; 637—CCC; 619—G; 615—EE; 612—GG; 539—G; etc.

For Further Information Write

LOUIS McL. MERRYMAN & SONS
Sparks, Maryland

Doubling up the King-Prediction Inheritance in our herd, we selected

Our Junior Sire

McDONALD FARMS JERRY BOY

Sire: **Myhaven King, A. R.** A son of Langwater King of the Meads, A. R., and out of the great brood cow, Green Meads Thelma, 12902.7—704.2—G; 13518.8—740.7—D (two sons being retained at McDonald Farms for use in their herd).

Dam: **McDonald Farms Delia**
13162.9—628.0—BB
2 A. R. daughters

She is by that great sire—**Foremost Prediction, A. R.**, and out of Gay Lad's Cecelia, 585.6—F; 609.9—B.

JERRY BOY will be used on the daughters of McDonald Farms Guide—son of McDonald Farms Delilah, 677.7—G; 753.2—A. She is by **Myhaven King** and out of a daughter of **Foremost Prediction, A. R.**

SAVADA FARMS
Whitesboro, R. D. 1, New York
PLEASE ADDRESS CORRESPONDENCE TO
HENRY M. BROWN, Owner
491 FRENCH ROAD, UTICA, 4, N. Y.
RAYMOND L. RICHARDSON, JR., Manager

Production *and* . . . Type Inheritance

The combination you get in a

CHOICE BULL CALF

Lockshore Choice

3 nearest dams average 15535.5—815.2

HIS SONS NOW AVAILABLE

Line-bred to a 1000 Pound Cow

Choice is a paternal grandson of St. Croix Emaline with 1017.4 lbs. fat, Class A.

Line-bred to a Champion

Choice is a son of Lockshore Winter Queen, 751.8—CC, that is by Lockshore Crystal Prince, A. R., Grand Champion, Michigan State Fair, 1934.

T. B. ACCREDITED . . BANG'S CERTIFIED 266

Haven Hills Farm

170 HEAD

ALBION, MICHIGAN ROUTE 1

MRS. GEORGE E. DEAN, Owner
WALLACE ANDERSON, Manager

Satisfied Customers

COME BACK FOR MORE SONS OF

Pine Manor Crown Supreme, A. R.

Sire: CORONATION ROSE KING, A. R.
16 A. R. sons, 34 A. R. daughters

Dam: CORONATION ALIDA
9060.1—558.7—GG
11920.2—763.6—C

Dam of Pine Manor Columbine, 12672.1—755.4—EE, and half-sister to Coronation Melba, 13001.2—804.5—GG.

We wish to thank the PREACHERS AID SOCIETY of Muncie, Indiana, for their continued patronage. These Supreme sons will head three of their herds:

One shipped in March, 1945
out of
Bournedale Miss Elsie
13836.6—745.6—AA

A second in September, 1945
out of
Afton's Anita
11481.6—559.0—GG
Now on retest in A, 241 days with 11066.9—509.70

And a third, November, 1945
out of
McDonald Farms Crystal
12184.0—590.7—G
12919.5—595.5—AA

Congratulations, PREACHERS AID SOCIETY, on these selections. We confidently predict a great future for them.

Three more selections are available
their dams
Guernsey Good Will
16199.0—721.3—D
Now on retest 72 days with 4913.4—226.45—A and milked 2229.6 in January. Two daughters in our herd. The oldest on test with first calf has for 25 days, 1248.3—52.05, high day 55.4.

Chilmark Mignonette
14773.8—748.7—A

Foremost Sythia
12625.9—706.3—DD (Pending)

Write today

NYALA FARM, Greens Farms, Connecticut

F. T. BEDFORD, Owner
HORACE LANUTE
Managing Herdsman

Please address correspondence to
MR. AND MRS. J. W. FOSTER
Managers

WAUKESHA COUNTY

GUERNSEY BREEDERS' ASSOCIATION • Founded 1906

NOW IS THE TIME!

If you are considering adding to your herd, now is the time to visit Waukesha County or make arrangments for purchasing these additions. You can soon turn them out to pasture and leave them out all summer. The help situation should unquestionably be eased by Fall. Milk and butter prices promise to remain firm and even become better. Add this together, plus the fact that our Waukesha breeders have the right kind of cattle with a real purchasing and shipping service, then plan to visit us.

Address all communications to: E. C. PHILLIPS, Secretary and Fieldman, WAUKESHA, WISCONSIN.

OUR "Honeymoon Family"

You will agree that families are important particularly when they produce and reproduce

TILLYBARDIN HONEYMOON AMARINA

Her three tested daughters—
all full sisters:

TILLYBARDIN HONEYMOON
8612.0—466.3—GG—729 T. M.

TILLYBARDIN GLAD HONEYMOON
6842.6—303.0—GGG—610 T. M.
8868.0—407.3—B—730 T. M.

TILLYBARDIN HONEYMOON'S PET
6668.3—326.4—GGG—610 T. M.

She has had 8 progeny
3 bulls and 5 daughters.

Do not fail to visit us whey you come to Waukesha, or write, and we will be happy to answer your inquiry.

TILLYBARDIN FARMS

CHARLES J. MITCHELL & SON, Owners

Waukesha, Wisconsin

MORE ABOUT PINEWOOD'S FOREMOST and HIS DAUGHTERS

Foremost's seven nearest dams average 754 lbs. of fat and he has a triple cross to LANGWATER VALOR, A. R. His Get have been consistent winners at the Waukesha Dairy Show in most all classes. Today we have a good number of his daughters in milk that are being bred to CURTISS CANDY LEVITY KING, son of Green Meads Levity King and out of Royal's Bright Gracie, 10117.6—551.3—E. They consistently have that well "tucked-up" mail bag type of udder so desirable for consistent long time production and work out so well in a herd where the milk check counts. To cite several examples are Valor's Marietta with 5759.4—294.5—GGG; 6308.1—368.0—EEE, both records made with 610 milkings; 10314.3—572.1—C with 730 milkings and now on test 240 days in AAA with 7872.2—364.46 on 2-times milking. Another daughter, Valor's Betsey has 5304.2—279.7—GGG; 6097.6—303.8—EEE; 6462.0—296.9—CCC, all 610 milkings, and now on retest in 101 days 3137.9—130.45—AAA.

TYPY—BULL CALVES—OUT OF FOREMOST DAUGHTERS AVAILABLE YOUR INQUIRY IS ALWAYS WELCOME

McKERROW FARMS, Pewaukee, Wisconsin

Plenty of the Best

in the blood of our sires

Green Meads Napoleon

is a son of

LANGWATER KING OF THE MEADS, A. R.

One of his sons sold for $13,200 in the Indiana State Sale last spring. His dam is Aiyukpa L. Nancy, 10493.2—614.6—G; 14044.5—770.4—A. Line-bred to Shuttlewick Levity.

Curtiss Candy Levity Bomber

is a son of

GREEN MEADS LEVITY KING

out of
FRA-MAR ANITA
12780.0—613.6—D

YOU WILL LIKE OUR OFFERINGS

WINDYVIEW FARM

E. C. PHILLIPS, Owner GENESEE, WISCONSIN

CORIUM SLOGAN'S MUIROC

His Dam

PROUD DORA OF ECHO GLADE
19147.5—1007.1—A
Wisconsin State Record and Former Class Leader.
3 A. R. Records average 806 lbs. Fat

Although he is dead, he has left an indelible mark in our herd. We have over 50 of his fine daughters and are developing several of his sons.

When you come to Waukesha, we will be glad to see you.

WERN FARMS

HOMER AND CHESTER WILLIAMS, Proprietors

WAUKESHA - - WISCONSIN

THE GUERNSEY CAPITAL OF AMERICA

Outstanding
Guernsey
Stationery

TRANSCRIPT PRINTING COMPANY
Printers of the Journal
Box 439, PETERBOROUGH, NEW HAMPSHIRE

Our Senior Sire

Earl of the Glen

Sire: **Caumsett Warrior, A. R.**
27 A. R. daughters.
His dam, Caumsett Ruby, 13010.8—733.5—E, has 5 daughters averaging 14284.4 lbs. milk and 713.8 lbs. fat.

Dam: **Grace of the Glen**
13369.3—702.6—DD
15138.0—802.8—B

We will be happy to send you prices on several of his sons that we believe are worthy of carrying on his great inheritance.

T. B. ACCREDITED 100172
BANG'S FREE CERTIFICATE 7

Write

GLEN FARM NEWPORT RHODE ISLAND
MRS. G. J. GUTHRIE NICHOLSON, Owner

North View Guernsey Farm

MAXIMS—BUTTERFATS
Senior Sire
RIEGELDALE EMORY SAILOR
Sire: RIEGELDALE MELBA'S EMORY, A. R.
Dam: IMP. SYRIA OF THE SIMONS
10517.9—550.9—FF
12187.7—636.4—B
Junior Sire
COKER VIOLA'S NOBLE
Sire: COKER BUTTERFAT NOBLE, A. R.
Dam: COKER MIMOSA CAVALIER'S VIOLA
11482.6—614.3—AA
14197.9—780.1—AA

T. B. TESTED . . . BANG'S ACCREDITED

HARRIS THURMOND - Athens, Georgia

Beau Guernseys

A JUNIOR HERD SIRE
now in light service
BEAU PREDICTION 370715
Born: February 19, 1945

Sire: **McDonald Farms Prediction 293927**
1st Prize Bull Calf, New York, Maryland, Eastern States and National Dairy Show, 1941; Junior Champion, Maryland, Eastern States, Grand Champion, New York, 1941.
By **Foremost Prediction 212227, A. R.**
80 A. R. daughters, 8 A. R. sons.
80 daughters average 602 lbs. butter fat.

Out of **Valleywood Harriet 357789**
14223.2—781.8—CC
1st Prize Aged Cow, Dairy Cattle Congress, 1938
2nd Prize Aged Cow, National Dairy Show, 1938
2 A. R. daughters, 1 A. R. son
McDonald Farms Gem
13335.6—690.9—G
Valleywood Hyacinth
12923.2—633.5—DD
Valleywood Valiant Hero, A. R.
Grand Champion Bull, National Dairy Show, 1940.

Dam: **McDonald Farms Fachante 747540**
12320.2—619.1—FF
Sire: Valor's Royal Blend 212939
25 A. R. daughters
1st Prize Junior Get of Sire, New York, 1941
Dam: Franchester Bachant 364305
10400.5—607.7—G
Senior & Grand Champion, Maryland, New York & Bloomsburg, Pa., 1938; 1st Aged Cow, Michigan, Ohio, 1939.
3 A. R. daughters
Franchester Waterwitch
14164.4—744.1—B

Beau Prediction is being used on a selected group of daughters by **McDonald Farms Gay Prince,** a son of **Foremost Prediction,** and by **Foremost Sultan,** whose dam is a three-quarter sister of **Foremost Prediction.**

Beach Road Farms

R. F. D. 2, Box 583
BIRMINGHAM, MICHIGAN
B. L. BEAUDETTE, Owner

LANGVALLEY FARM

GLENARM, MARYLAND

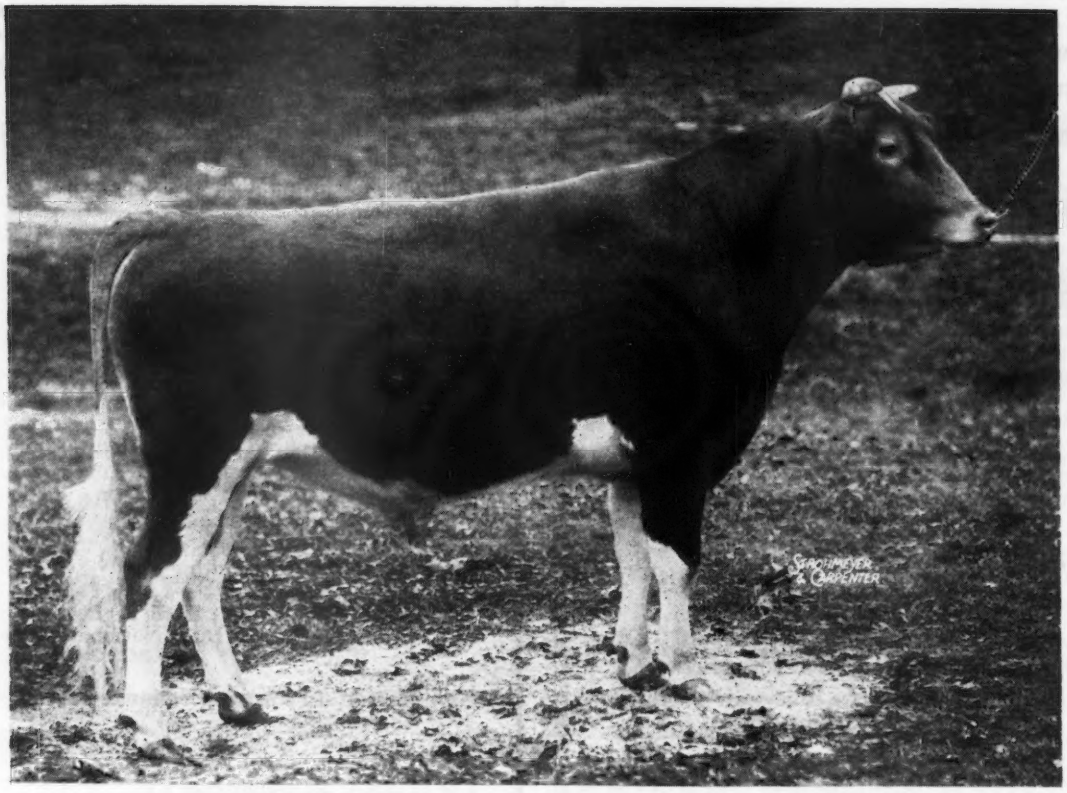

CURTISS FRANCHESTER LEVITY ACE

Dam: **Green Meadow Levity**

Grandam: **Shuttlewick Levity**

Great Grandam: **Langwater Levity**

He carries 42% of the blood of Green Meadow Coronation King

CHARLES G. LANG, Owner

JACK FRALINGER, Manager

Just Checking Up

The other day in looking back over our advertisements in the Journal we came upon one published June 1, 1945, featuring 6 bull calves for sale.

A Check of the Sales Record.

We found that all 6 bulls had been sold within 2 months after the advertisement was published. **Proof that our Guernseys are meeting with buyers' approval.**

Congratulations to these 6 bull buyers

Bull	Purchaser and Address
BETHANY WISTAR'S IDOL	Russell F. Pattington, Scipio Center, N. Y.
BETHANY WISTAR'S GARDSMAN	Eric Pleger, Lake Ariel, Pa.
BETHANY FAVOR'S GLEN	Fred O. and Harriet C. Roberts, Mansfield, Pa.
BETHANY WISTAR'S VICTORY	J. Arthur Pew, Elverson, Pa.
BETHANY FAVOR'S AUGUST	August Muelhausen, Jr., Matawan, N. J.
BETHANY WISTAR'S GAY LAD	Flory Bros., Nazareth, Pa.

These men and others are looking to Bethany-Homestead Farms, Inc., for their herd sires.

WE SHALL BE PLEASED TO STUDY YOUR BREEDING PROGRAM AND HELP YOU IN MAKING THE SELECTION OF YOUR HERD SIRE.

You, too, will like the WISTAR and FAVOR Get.

ACCREDITED NEGATIVE

BETHANY-HOMESTEAD FARMS, INC.

BYRON S. MILLER, Owner Honesdale, Pennsylvania **COREY C. GAREY, Manager**

CLORA'S POINT FARM

PURE BRED GUERNSEYS

"POTENTATES" *are* POPULAR

48 SONS . . . 11 STATES

←Coronation Potentate, A. R.

Sire: GREEN MEADOW MAHOMET, A. R.

Dam: GREEN MEADOW PORTIA
11939.8—629.7—F

THESE SONS ARE CARRYING HIS GREEN MEADOW BLOOD into the following herds:

BELLHAVEL POTENTATE 254396
Owner: George E. W. Schueler, Hamburg, N. Y.

PAULINE'S GOVERNESS' POTENTATE 255410
Owner: R. C. Ostrander, Knowlesville, N. Y.

PRIMROSE'S POTENTATE 255411
Owner: Claude Lacey, Medina, N. Y.

LINDA'S CHAMP OF PLEASANT VIEW 261780
Owner: Simon West, Coldwater, N. Y.

LILY'S PRIDE OF PLEASANT VIEW 261781
Owner: Edgar Chapman, Conewango Valley, N. Y.

LIVING SPRING FARM POTENTATE 263819
Owner: R. B. Holland, Holley, N. Y.

SHERWOOD FOREST PATRICIAN 265516
Owner: G. A. Harlow, Culpeper, Va.

SHERWOOD FOREST GLADIOLUS 265811
Owner: A. G. Webb, Mount Airy, N. C.

LUCY'S POTENTATE 267127
Owner: Herbert Clark, Albion, N. Y.

SHERWOOD FOREST KHAN 267965
Owner: L. P. Graves, Fredericksburg, Va.

SHERWOOD FOREST CHEVALIER 267966
Owner: M. G. Altizer, River, Va.

SHERWOOD FOREST REGAL 267969
Owner: R. O. Gordon, Spotsylvania, Va.

SHERWOOD FOREST FASCINATION 267970
Owner: G. A. Harlow, Culpeper, Va.

FANCY'S KING OF PLEASANT VIEW 272601
Owner: Homer E. Miller, Lyndonville, N. Y.

SHERWOOD FOREST JUDGE 273228
Owner: Clarence Fraim & Daniel E. Harris, Newark, Del.

SHERWOOD FOREST DAMON 273229
Owner: Rosewell Page, Jr., Beaverdam, Va.

FERN'S PRINCE OF PLEASANT VIEW 275669
Owner: J. Howard Pratt, Albion, N. Y.

SHERWOOD FOREST DON 281163
Owner: W. S. Dickinson, Fredericksburg, Va.

SHERWOOD FOREST MIMIR 284298
Owner: J. Judson Morgan, Canandaigua, N. Y.

SHERWOOD FOREST BUTTER KING 284300
Owner: J. W. Grumbo, Calverton, Va.

SHERWOOD FOREST DIADEM 288023
Owner: Virginia Hot Springs, Inc., Hot Springs, Va.

SHERWOOD FOREST LIBERATOR 288573
Owner: J. L. Pratt, Fredericksburg, Va.

SHERWOOD FOREST JUROR 288574
Owner: J. L. Pratt, Fredericksburg, Va.

RED CROSS POTENTATE 289226
Owner: Julian Frank, Paris, Ky.

SHERWOOD FOREST SOVEREIGN 296102
Owner: D. W. Robertson, Belle Vernon, Pa.

SHERWOOD FOREST FLASH 296104
Owner: Frank M. Trexler, Emmans, Pa.

SHERWOOD FOREST KRIS KRINGLE 296598
Owner: D. M. Chichester, Falmouth, Va.

SHERWOOD FOREST ANIMATION 301346
Owner: J. E. Carroll, Falmouth, Va.

SHERWOOD FOREST MAJESTIC 305138
Owner: John F. McFadden, Sykesville, Md.

SHERWOOD FOREST DUDE 305139
Owner: George H. Patterson, Belle Vernon, Pa.

SHERWOOD FOREST ROXY 305140
Owner: J. F. Walker, Portsmouth, Va.

SHERWOOD FOREST DAUNTLESS 305142
Owner: Lewis C. Tierney, Bluefield, W. Va.

SHERWOOD FOREST AELOUS 305143
Owner: Pancoast & Morris, Purceville, Va.

SHERWOOD FOREST DOUGHBOY 304144
Owner: S. W. & Cora Heath, Belle Vernon, Pa.

CLORA'S POINT PILOT 325637
Owner: Carlton S. Brerewood, Cambridge, Md.

CLORA'S POINT STRONGHEART 325638
Owner: H. A. W. Myrin, Kimberton, Pa.

CLORA'S POINT DAUNTLESS 325640
Owner: John P. Stafford, Easton, Md.

PHAROS POTENTATE 327845
Owner: Somersville Manufacturing Co., Somersville, Conn.

SILVER FOREST SOVEREIGN 330887
Owner: L. A. Hawkins, Silver Creek, N. Y., & L. Benton Tussing, Reynoldsburg, Ohio.

LONE PINE COUNT 333214
Owner: George Koebler & Son, Upper Sandusky, Ohio

CLORA'S POINT IRISH LADDIE 336129
Owner: H. A. May, Dover, Pa.

CLORA'S POINT GUNNER 336837
Owner: J. A. Gray, Frederica, Del.

CLORA'S POINT DRUMMER BOY 336838
Owner: William F. & S. Grace Lynch, Westminster, Md.

CLORA'S POINT COUNT ROXY 336839
Owner: A. Ira Gemberling, Selingrove, Pa.

CLORA'S POINT EMPEROR 342805
Owner: E. Elbert Liden, Federalsburg, Md.

CLORA'S POINT GYPSY KING 342806
Owner: Henry I. Winner, Mount Holly, N. J.

GENERAL MacARTHUR OF BEACONDALE 346560
Owner: Philip W. Murray, Newport News, Va.

CLORA'S POINT CHIEFTAIN 364152
Owner: O. J. Meredith, Queen Anne, Md.

We believe you also would be pleased with one of his sons. Why not write.

T. B. ACCREDITED . . . BANG'S FREE

COL. CHARLES P. O'CONNOR, *Owner* — DONALD G. BROWN, *Herdsman*

APPLEBROOK FARM :: MALVERN, PENNSYLVANIA

MERCO GUERNSEYS DISPERSAL

A. H. MERKEL, Owner

GREENPORT, LONG ISLAND

Sale to be held at Trenton, New Jersey, May 2, 1946

135 Tuberculin Accredited Bang's Certified Merco Guernseys as a herd was started in 1940, with a selection of good commercial cows for certified milk production at Greenport, following which many outstanding individuals have been added at top prices.

The foundation sire was Caumsett Paymaster, whose first five daughters to finish test will average approximately 11600 milk, 570 lbs. fat in G or GG. Two have calved with second calves and are producing near 50 lbs. daily on two milkings. Caumsett Paymaster was by Langwater Count, A. R., out of Caumsett Bara, 15015.8—728.6—A. The dam of Caumsett Royal Barbara, 12786.3—662.1—GG, Caumsett Country Barena, 12115.9—627.0—GG.

Caumsett Bara is own sister to Caumsett Ida, long distance milk producer of the breed, dam of Caumsett Eastern Ina, sold to Foremost for $2,000 in 1943, that has just completed record there of 16023.2—659.0—G.

There are 52 daughters and one son of Caumsett Paymaster in this herd. The present herd sire, 4 sons and 5 daughters in the herd with many bred to him, is Maple Lane Jackie's Africander, 3 years old. (Sire: Fairlawn Peerless Designer; Dam: Maple Lane Africander's Jackie, 17715.4—908.4—CC; 18616.7—904.8—AA.)

Recently acquired to augment this outstanding young sire is Woodacres Royal Corinthian, in Service, he by Douglaston Prince Royal out of Valleywood Noble Daisy, 15957.0—976.8—AA, two full sisters at Woodacres Farm, Princeton, New Jersey. Secured on lease and in service is Steadfast Valor of Oldacres, (see pages 250-251, February 1 JOURNAL).

Among the better cows added to this herd are three daughters and one double granddaughter of Caumsett Dynamo. One daughter of Langwater Count out of Gloriana of Homestead Farm, 14727.5—792.5—A. Caumsett Ruth, 14462.6—690.2—AA, she out of Caumsett Ruby, 13010.8—733.5—E. Ruth is maternal sister to the dam of Caumsett Dynamo.

McDonald Farms Estelle, 6 years old, by McDonald Farms Benedict out of Foremost Olive, she by Foremost Royal Valor. McDonald Farms Irene, Myhaven King out of McDonald Farms Deborah. Marshallvale Jewel, double granddaughter of Foremost Royal Prince. Langvalley Sunrise by Bondwick out of Count's Sunshine, 17348.7—873.1—DD. Douglaston Baroness Mona by Douglaston Crown Prince, Douglaston Cliffords Mona by Douglaston Baron Clifford and Douglaston Fairfax's Christine, double granddaughter of Douglaston Crown Prince. Two daughters of McDonald Farms Duke, he by Foremost Prediction out of Yokum Ann, 15817.3—846.2—CC, each out of daughters of Foremost Superlative.

Merco Guernseys continue to produce high records and same will be listed in future Journal advertisements.

For Catalogs Write . . .

The PATE SALES COMPANY, 2064 Lawrence Road, Trenton 8, New Jersey

← Flying Horse Lute's Colonel

312401

Sire of: GAYOSO LEVITY LUTE

Sold for $1,300, 1945
May Royal-Steadfast Sale

His calves are beginning to come along, and, if you are interested in a son of his, communicate with us.

Sire:

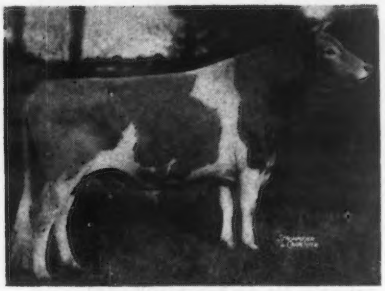

Chedco Colonel 286027, A. R.

The highest records of his 14 nearest dams average 14185.56—732.14
Sire of 2 A. R. daughters
Flying Horse Colonel Belletta, A. R.
12791.0—699.2—G
Argilla Cereus
Sold for $4,050 at The Guernsey Sale, 1943.

CHEDCO CORONATION KING 241118, A. R.
Full brother to:
Coronation Levity Gem, A. R.
12745.4—647.3—B
Sire of 15 A. R. daughters
2 A. R. sons.
Chedco Selma, A. R.
11132.4—549.3—GG
13907.3—719.5—CC
Chedco Laurel, A. R.
13019.1—684.4—D
Chedco Lilla, A. R.
12107.1—660.1—DD
Chedco Aileen, A. R.
12038.1—599.3—G
Chedco Cherubim
11296.6—560.6—FF
12671.6—596.6—A (Pending)

CORONATION ROSE KING 238549, A. R.
Sold for $4,000. 1st Prize, Get of Sire, Cent. Ind., 1940.
1st Prize Senior & 2d. Prize Junior, Get of Sire, Ind., 1941.
34 A. R. daughters
16 A. R. sons

CORONATION LEVITY 466316, A. R.
10115.0—577.6—GG
15252.0—867.0—A
Sold for $15,000
Dam of 2 A. R. daughters, 3 A. R. sons
Coronation Levity Gem, A. R.
11431.6—607.1—C
12745.4—647.3—B

CHEDCO MOONLIGHT 393802, A. R.
13433.5—738.8—AA
Full sister to Chedco Venus, A. R.
10818.2—561.3—GG
Dam of:
Chedco Honeymoon, A. R.
10908.6—614.7—G
13548.6—752.9—AA

AIYUKPA LEVITY-KING 2D 191122, A. R.
10 A. R. daus. Sold for $1,600
Chedco Westeria Ruth, A. R.
10067.9—580.9—G
12642.7—758.2—A
Chedco Marie, A. R.
15049.6—756.8—A

CHEDCO MOONBEAM 217484, A. R.
11986.0—750.6—FF
3 A. R. daughters, 2 A. R. sons
Chedco Moonrise, A. R.
16025.9—717.8—GG
Chedco Venus, A. R.
10818.2—561.3—GG

Dam:

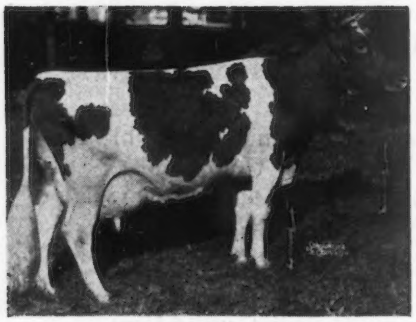

Alfalfa Farm Lute 442408, A. R.

17378.6—1058.0—2d Place BB, 3d place B. 1st Prize, 3 years & under 4, Topsfield, 1938
1st Prize, Produce of Dam, N. D. S., 1940.
3rd Prize, Dairy Herd, N. D. S., 1940.
Flying Horse Royal Lute, A. R.
12811.6—747.4—GG
14113.4—806.3—A

MUSSOLINI 199242, A. R.
Sold for $1,900. 1st Prize, 1 year & under 2, Junior Champion, Topsfield 1933.
1st Prize, Get of Sire, N. H. Parish Show, 1940.
Essex Co. Mass., 1941.
18 A. R. daughters, 3 A. R. sons.
Alfalfa Farm Heloise, A. R.
10124.1—592.8—G
15951.6—1006.2—5th Place, BB, 10th place B.
Alfalfa Farm Flute, A. R.
15961.3—970.4—AA

DUNWALKE DICTATOR 167470, A. R.
57 A. R. daughters
16 A. R. sons
Harmony Hollow Flora, A. R.
13250.0—664.5—C
17691.8—857.2—AA
Kenfleur's Dicta Bessie, A. R.
11338.6—574.8—G
15324.8—801.3—A

DONNA FANCHON 210868, A. R.
12036.1—639.0—G
12928.8—677.2—C

ARGILLA LUTE 337674, A. R.
13331.2—753.5—AA
1st Prize, Produce of Dam, N. D. S., 1940, Topsfield, 1938, Essex Co., Mass., 1939, 1940, 1941.
4 A. R. daughters

ARGILLA SEARCHLIGHT 170903
Sire of 1 A. R. daughter

LUTE OF INDIAN RIDGE 233127, A. R.
8874.8—562.1—G
7 A. R. daughters

Federal Accredited No. 100024...State Bang's Free No. 20

Chedco Farm

On Route 62 - Berlin, Mass.

F. H. SMITH, *Manager* **Telephone: Berlin, 10-3**

C. E. COTTING, *Owner* - 50 FEDERAL STREET - BOSTON, MASS.

Pine Manor King Kenfleur 269363

Sire:
CORONATION ROSE KING
34 A. R. daughters, 7 A. R. sons

Dam:
GREEN MEADOW MINUET
14433.8—708.7—F
19093.0—864.2—A

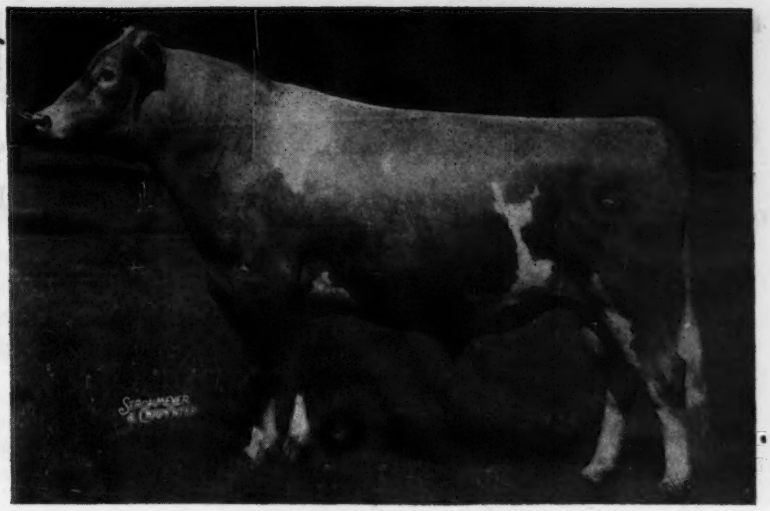

16 A. R. daughters—40 daughters in our herd—16 in milk, 24 to freshen.
His son, Gardenville Coronation Prince, out of "Darling" now in service.

Sired TYPE, PRODUCTION and GOOD UDDERS

Daughters of "KING KENFLEUR"

KENFLEUR'S PRINCESS PANDORA
11977.7—546.5—FF

PINE MANOR GOLDEN GLOW
14104.6—612.4—F

SUN-BLEST FARMS ORCHID
17131.6—787.9—F (Pending)

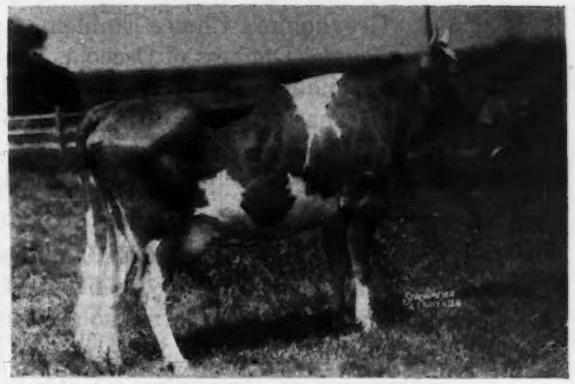

KENFLEUR'S PRINCESS BELLE
12148.8—567.2—FF

We are expecting a few bull calves out of "King Kenfleur" daughters sired by "Melody Master," Gardenville Coronation King and Gardenville Supreme.

BANG'S FREE CERTIFICATE 8976 . . . T. B. ACCREDITED HERD 474898

J. N. MATTHEWS, Owner
A. JARDINE, Manager

GARDENVILLE FARM

Gardenville (Bucks County) Pennsylvania

The Greyholme Farms Dispersal

Monday, April 22, 1946

at East Greenwich, Rhode Island

THIS, one of the older and best known herds on the Eastern Seaboard, was founded with the best of Sequel Blood, as thirty-six were purchased from Gordon Hall for $36,000, in which there were nine daughters of Sequel's Slogan and four daughters of Sequel's Lodestar.

An early foundation sire was Imp. Greyholme's Slogan (3 A. R. daughters still in herd) he sire of Slogan's Judith, 711.0—E; 14894.7—779.1—A; the latter record made at Blakeford Farms, Queenstown, Maryland, where she was a valuable foundation cow for several years.

On this foundation of the best of Island breeding was crossed intensely May Rose bred bulls. One of the better known used in recent years was Greyholme's Golden King of Langwater, he by Langwater Pharaoh, out of Langwater Dutiful, she by Steadfast, out of Generous. This formula was widely practiced in building the Langwater Herd.

Continuous A. R. testing was carried out with enviable results. Former State Champions were Imp. Vern Queenie 137096, 17120.3—798.5—A, Imp. Foxburg's Daisy of Valet 144943, 12233.1—674.9—C and Imp. Iris Butterfat 192420, 11412.3—635.8—F. Present State Champions, Imp. Rosebud of Sarnia, 14184.2—805.7—C; Greyholme's Choice Christine, 13251.3—730.4—F; Falcon's Maid, 13449.6—819.2—AA; Greyholme's Chieftain's Marvina, 12943.1—698.4—EE and Appletree Point's Peerless Antoinette, 13143.8—578.4—AAA.

The present herd of 120 consists of 4 Herd Sires, 62 Cows, balance Heifers of various ages. The herd is fully certified with 52 of the younger cows and heifers vaccinated with Strain 19.

The following sires have daughters in the herd. Falcon's Masterpiece, A. R. four with records of 11064.5—652.1—FF, 11990.6—616.6—AA, 13744.5—689.9—AA and 10568.1—556.8—F. He was by Choice of Elm Tree Farm and out of Polly of Falcon's Flight, 15457.8—867.0—A, she own sister to Countess Prue, 18626.9—1103.3—A. They by Bellfounder.

Greyholme's Choice Emblem, 4 in Sale, he by Falcon's Masterpiece out of Imp. Woodlands' Duchess of Osceola, 11340.3—619.7—EE, she by Imp. Coventry Valentine's Honour; Valor's He'll Do, A. R., twenty daughters, he by Langwater Valor out of Imp. Pearl Amelia, 13578.7—533.6—A, a noted show cow, sold 1929 for $3,600, she by Sequel's Slogan.

Greyholme Valiant Slogan, 14, he by Valor's He'll Do, out of Greyholme's Slogan's Lois, 10634.2—534.3—G, she by Imp. Greyholme's Slogan.

Ultra Merrymaker, 34 daughters in herd. He by Langwater Dancer, out of Langwater Tulip, 11038.9—619.7—G, 1 A. R. daughter, 3 A. R. sons, Langwater Colonial, Langwater Dreadnought and Langwater Triumph.

Greyholme Merry Victory, herd sire, 10 daughters in Sale, he by Ultra Merrymaker out of Greyholme's Noble Sally, 15178.7—775.7—AA; 15204.9—742.3—A, she by Greyholme's Sequel Noble.

Greyholme Merry Rex, herd sire, 12 daughters in Sale, he by Ultra Merrymaker out of Greyholme's Regina, 13580.7—684.4—GG, she by Argilla Freshman.

Greyholme Valiant Regent, Junior Herd Sire, is by Valor's He'll Do, also out of Greyholme's Regina.

FOR CATALOGS WRITE:

The Pate Sales Company, • 2064 LAWRENCE ROAD, • Trenton 8, N. J.

The

Gulnare Farm Dispersal

Sale to be Held on Glenburnie Farm, March 22, 1946, Trenton, N. J.

R. STANLEY WOODWARD
Owner

This Select Herd of 32, in which the heifers are vaccinated, is rich in Green Meadow breeding, as there are two daughters of Fra-Mar Farm King and 12 granddaughters, two of which are double granddaughters.

FRA-MAR FARM KING
2 daughters in Sale
2 A. R. Sons, 38 A. R. Daughters. Sire of Brian Boru King's Valiant, 9 daughters in Sale. His dam, Valleywood Daylight, 15723.8—687.6—GG. She by Valleywood Valiant, 48 A. R. daughters Next dam, Valleywood Dawn, 13038.9—656.4—D. Next dam, Valleywood Borie, 14563.0—759.3—AA.

FLAT BROOK NOREEN
13219.7—565.8—G
¾ sister to Brian Boru King's Noreen, in Sale. 4 yrs. old, calved in Dec. Her dam is N. J. E. S. Ace's Elnor, 11007.3—555.4—E, dam of Brian Boru Noreen, 14204.7—728.1—AA. The other King daughter in the Sale is Brian Boru King's Evangeline, 4 yrs. old, due in Feb. Her dam, Brian Boru Evangeline, is by a son of Coronation Patriot, out of a 632.5—EE, daughter of Coronation Prince Steadfast.

THERE are two daughters of Fairlawn Commentator (each 5 yrs. old), he by Green Meadow Hornet out of Valentina of Rose Lane, 13061.1—725.5—D, one is out of a 600 lb. daughter of Green Meadow Reliance, A. R. maternal brother to Green Meadow Rosalind, 16246.1—817.1—B.

Three daughters, each 3 yrs. old, of Langwater Country Squire, he by Langwater Countryman and out of Langwater Lovely (Langwater Pharaoh—Langwater Lively). **Herd Sire,** Brian Boru Orator, line-bred, 2 yrs. old next July, is by Phillip's Victory, (Green Meadow Peerless—Phillips Mary Anne), out of Coronation Gem (Fra-Mar Farm King—Coronation Opal), next dam, Green Meadow Gem. Therefore the next calf crop from this herd will be largely double Fra-Mar Farm King breeding.

From Mapleton Farm, Nassawadox, Va., 6 fresh cows or due at Sale time, one a granddaughter of Langwater Country Gentleman, and one out of Cosquay's Little Nell, due March 25 to Clear Springs Lucky King, the full sister to this calf, 17 mos. old, sold at Auction for $475 last October, and Flying Hill Countess Irene, 5 yrs. old due Feb. 12 is by Fairlawn Count, he by Green Meadow Hornet and she is out of a daughter of Flying Hill Prince Royal.

Arbobess Farm, Flemington, N. J., two, one by Chestnutwold Ultra Beacon, due March 29, and a granddaughter of this great production sire, due March 27 to a son of Fairlawn Peerless Draftsman that is out of Aldrich Farm Maid, 13602.0—713.2—AaA (Pending). This heifer is sired by Governor of Grassy Grove, he by Valor's Yeoman, and out of Dawn of Laurel Brook.

This Sale presents an unusually fine opportunity to secure select foundation Guernseys.

FOR CATALOGS WRITE:

The Pate Sales Company • 2064 LAWRENCE ROAD • Trenton 8, N. J.

LONE OAK DISPERSAL

65 • Registered Guernseys • 65

Herd T. B. Accredited 534561 *Bang's Accredited 9818*

At the Farm, Wooster, Ohio, March 12, 1946

12 o'clock sharp

located on the Friendsville Road, four miles north of Wooster, Ohio

Mr. Chas. F. Cooper of Cleveland has sold his Lone Oak Farm in Wayne Co., and given us his high class herd of Guernseys to sell on the above date.

This herd is headed by two popularly bred bulls. (See February 15 Journal, page 394.)

The Cows

On January 2, 10 cans of milk produced by 30 cows were shipped from Lone Oak Farm.

The entire herd is on triple letter herd test. 12 cows have completed records.

Willows Brook's Maxim 2d ▶
14796.9—717.4—A
Sold in First Ohio Classic for $900.

Willow Brook's Maxine 2d was sired by Langwater Triumph, A. R. Two of her daughters will be sold with her. Willow Brook's Annabel, 11824.1—483.5—CCC, now fresh and on January 13 milked 65.2 lbs. milk on twice-a-day milkings. She is also by Triumph. These two cows and their daughters make up an outstanding family.

The 20 heifers (bred and open) are, with a few exceptions, by the two herd bulls.

THIS IS A SALE THAT WILL INTEREST THOSE LOOKING FOR HEAVY PRODUCTION

Roy S. Johnson - *Auctioneers* - Glenn Lecky

Sales Management

The Ohio Guernsey Breeders' Association

WOOSTER, OHIO

CHESTERBROOK FARM

Berwyn, Chester Co.
Pennsylvania

Teamed Service Sires Where World's Champions and State Leaders Are Developed★

Coldspring's Romulus Lad

Sire: **Langwater Romulus, A. R.**
(Langwater Merrymaker—
Langwater Country Flower)

Dam: HARDWICK'S ULTRA LASS
10355.9—630.4—GG
(Mixter Hardwick—Jumbo's Ultra Lady)

LAD now has about 40 daughters in our herd—five just beginning test—with more soon to come. A few of his daughters are now available out of A. R. dams.

C. F.'s SANTA CLAUS

Sire: RILMA'S CATHEDRAL ROSE'S KING, A. R.
(King's Advocate—Rilma's Cathedral Rose)

Dam: **C. F.'s Mint Julip★**
20881.6—1090.2—AA

★MINT JULIP was bred on the farm and holds the World's Record in AA and is 5th in A. C. F.'s Nell Gwyn, 13313.5—759.1—FF and May Butterscotch, 18555.9—887.9—AHI, both State Champions, were also bred and their records made on our farm. Several exceptionally promising young bulls of this breeding are available. Why not let us hear from you.

"By Their Records You Will Know Them"

FEDERAL ACCREDITED . . . ABORTION FREE

EST. E. B. CASSATT, Owner — PETER J. BOLAND, Manager

BRANDTJEN FARMS

We Congratulate . . .

Mr. W. L. SCHULTZ of MEADOWLARK FARM at Hillsboro, Kansas on his recent selection of nine daughters of BRANDTJEN'S BEACON.

Sire: LANGWATER BEACON
11 A. R. daughters
Dam: LANGWATER QUEEN OF JOY, 14339.7—658.5—G

Dam: BEACON HILL GARDENIA, 14198.4—709.3—A
3 A. R. daughters:
BEACON HILL RHODA, 16924.3—911.9—A
BEACON HILL ASTER, 18074.8—880.2—A
BEACON HILL ROMONA, 10572.5—612.9—EE
1 A. R. son
Gardenia was an active producer to her 20th year.

BRANDTJEN'S BEACON →
First daughters now on test.

Mr. Schultz is breeding these heifers to Flying Horse Master's Foremost, and we wish him every success with them.

We have several young bulls sired by Beacon, out of A. R. dams to offer at this time. Write or visit our farm.

BRANDTJEN FARMS • Farmington, Minnesota

REGISTERED GUERNSEY CATTLE

GOLDEN GUERNSEY MILK

SPENCER'S LANDING FARMS

Proving Constant...

THE first four daughters of Blakeford Constant have completed records. We have five more daughters now on test, with many more to follow. All records are made on twice daily milkings for 305 days, under regular farm conditions.

These four records do not constitute a proving but, to our way of thinking, they give some indication of Constant's ability to transmit and increase production.

We list these records, together with the records of the dams, so you may form your own conclusions.

	Age	*Class*	*Milk*	*Fat*
SPENCER'S LANDING ANNE	2½	FFF	11348.2	513.2 (*Pending*)
Her Dam	2	GGG	8956.6	461.2
SPENCER'S LANDING AUGUSTA	2	GgG	7610.0	397.4
Her Dam	2	GGG	7071.4	374.5
SPENCER'S LANDING BELINDA	2	GGG	7054.2	344.3 (*Pending*)
Her Dam	2	GgG	6164.4	349.5
SPENCER'S LANDING BLANCHE	2	GgG	10885.8	445.2
Her Dam	4½	BBB	10569.4	464.1

For those who like to use the conversion factors of the U. S. D. A., we list the averages of the daughters and dams, figured to their mature equivalent on three-time milkings for 365 days.

	Milk	*Fat*
Four daughters average	15923.93	729.23
Four dams average	13497.75	685.11
Difference	+2426.18	+44.12

Write for Pedigrees of Our Offerings of "Constant" Sons

OFFICIAL RECORDS MADE ON TWICE DAILY MILKINGS UNDER REGULAR FARM CONDITIONS

CENTREVILLE ALLAN BROWNING LANE OWNER MARYLAND

For Lease or Sale

ALL OR PART

100 acres, crops, modern barns, silos, milk house, water, electricity, hay, grain, farm machinery, pastures, meadow stream, etc. Ideal for Accredited Guernsey herd. Capacity 60 head plus best milk contract. New modern house, gardens, lawn, etc. Located on highway within 2 miles of town and 60 miles from New York City. Send qualifications and references to

Box 123
Guernsey Breeders' Journal
Peterborough, N. H.

SARNIA

Herd of Mr. A. H. Meyer, advertised by us in February 15 issue, is still unsold on February 5. However, the sale will not be held as Mr. Meyer is unable to find help to fit and bring the cattle to a sale. We are finding more very desirable cattle for sale every day. Write us your needs.

CHARLES L. HILL & SON - ROSENDALE, WISCONSIN

Consigned to

7th Special Lititz Guernsey Sale

Lititz, Pennsylvania, Thursday, March 14, 1946

Coldsprings Romulus Victor 276650

Born: October 2, 1938

Full brother to Coldspring's Romulus' Veda, 10105.8—478.2—GG. Sold for $1,400.

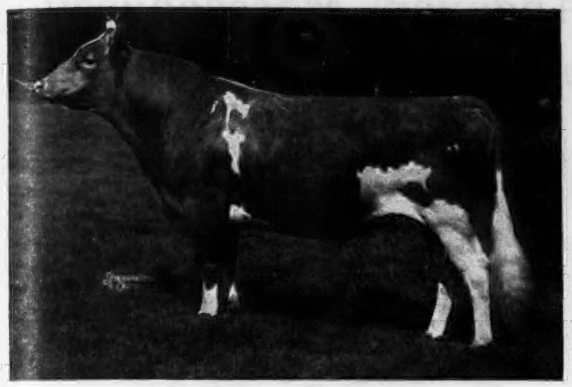

LANGWATER ROMULUS
(His Sire)
29 A. R. daughters

COLDSPRING'S HARDWICK'S VANITY
(His Dam)
14077.0—572.1—G 18293.5—724.9—A

Along with three of his daughters recently fresh (one vaccinated)

We are forced to sell Victor since the majority of our herd now consists of his daughters. Remarkable improvement in udders and type of these daughters over their dam is evident.

Margaretta Furnace Farms [George Evans, Owner] **East Prospect, Pa.**

For Catalogs write to .. PENNSYLVANIA GUERNSEY BREEDERS' ASSOCIATION
1211 Payne-Shoemaker Building, Harrisburg, Pennsylvania

Consigned to

7th Special Lititz Guernsey Sale

March 14, 1946

Nyala Royal Supreme 357690

Born: August 12, 1944

PINE MANOR CROWN SUPREME 285428
11 A. R. Daughters
Half-brother to Coronation King of Pine Manor Herd Sire at Gardenville.
1941 undefeated Senior Yearling D. C. C., N. D. S. and other Mid-west Shows.

FOREMOST PHILOMENA 607812
8041.3—348.2—FF—577 T. M.

CORONATION ROSE KING 238549
34 A. R. Daughters
46 records av. 10506.5—528.4
42 immature

CORONATION ALIDA 492145
11920.2—763.6—C
Half-sister to Green Meadow Peerless

FOREMOST ROYAL VALOR 229913
40 A. R. Daughters, 1 A. R. Son
Foremost Quetzel
15690.2—830.1—D
Foremost Quoquette
15029.6—759.5—GG
Foremost Quantity
16047.3—737.0—G

VALOR'S KINDNESS 442489
12642.9—570.4—GG
14954.3—605.3—CC

ALSO CONSIGNED: A daughter of Midview's Raider—he by Raider's Ivanhoe, that has 76 A. R. Daughters—out of a daughter of Fox Dean's Traveler that has 6869.6—340.2—FfF.

A daughter, due sale day, of Gayhead's Lord Henry whose first six tested daughters average 11939—567.2 (all immature).

VALLEY BROOK FARMS

COLLEGEVILLE, PA.

Owner: SIDNEY LIBERMAN Manager: NORMAN B. PYLE

For Catalogs write to .. PENNSYLVANIA GUERNSEY BREEDERS' ASSOCIATION
1211 Payne-Shoemaker Building, Harrisburg, Pennsylvania.

HAVEN HILL FARMS

Extend Best Wishes and Congratulations to Edgewood Farm, North Andover, Massachusetts, on its purchase of a well-bred son of

FLYING HORSE DRUMMER

Sire . . .
FLYING HORSE DRUMMER
Sire: CHEDCO COLONEL
Dam: ALFALFA FARM LUTE

Dam . . .
SECRET'S SUPREME
13511.6—664.6—GG
Sire: GREEN MEADS PROUD SECRET
Dam: SILVER FOREST JUNO

We are confident that this young bull will do a good job when mated to the good females at Edgewood.

We have two more young sons of Drummer to offer at present. One is out of a Green Meads Proud Secret daughter and the other is out of a Coronation Herald daughter.

WE WELCOME INQUIRIES

WILLIAM H. CHAMPLIN
Owner
ANDREW C. WARNER
Herd Manager
T. B. ACCREDITED—BANG'S FREE

HAVEN HILL FARMS
Rochester, New Hampshire

NOTHING "ONE-SIDED" ABOUT *This* FAMILY TREE!

7 Nearest Dams of NU-MAID Sire Average 776.5!

As Registered Guernsey Breeders, we recognize the importance of dams in building a herd. Here we use only *top quality* females—dams to compliment our distinquished sire's own impressive family tree!

Nu-Maid Farms *Office: 112 East Pearl St. Cincinnati 2, Ohio*

LANGWATER COMMANDO'S ROYAL

Nu-Maid Farms Herd Sire

LANGWATER COMMANDO 320424

LANGWATER COUNTRYMAN 200171
A. R. 15 A. R. Sons.
36 A. R. Daughters
45 records average
12714.2m.-599.5 fat
38 in immature classes
Langwater Venus 653659
No. 19999.8m.-1011.7f. Cl. D.
TM 1091
Langwater Coral 501202
18019.6m.-853.0, f. Cl. A.
TM 1095
Langwater Lorna 590861
11360.2m.-614.3 fat Cl. FF
15001.6m.-773.6 fat Cl. AA
Langwater Corona 541418
14070.4m.-652.0 f. Cl. D.
TM 1095

LANGWATER MERRYMAKER 166128
A. R. 28 A. R. Sons.
34 A. R. Daughters
46 records average
11537.5m.-543.7 dat
36 in immature classes

LANGWATER COUNTRY FLOWER 204359
10536.1m.-580.7 f. Cl. F
4 A. R. Sons, 3 A. R. Daughters
Langwater County Blossom 307376
15080.5m.-729.9 f. Cl. AA
Langwater Columbina 400414
13269.4m.-772.7 F. Cl. AA
TM 1095

LANGWATER HONORIA 264812
13264.1m.-698 f. Cl. G.
TM 1095
17270.7m.-937.4 fat Cl. AA
TM 1095
2 A. R. Sons, 5 A. R. Daughters
Langwater Honey-moon 327071
11597.8m.-653.6 f. Cl. E
TM 1095
15295.2m.-850.4 fat Cl. BB
Langwater Tinkabell 501201
15412.7m.-767.2 f. Cl. B
TM 1095
Langwater Honeydew 575507
12008.8m.-651.1 fat Cl. DD
TM 1095

LANGWATER PETER PAN 116859
A. R. Sold 1927 for $8600.00
7 A. R. Sons, 66 A. R. Daughters
103 records average
11509.7m.-585.5 fat
72 in immature classes

IMP. SLOGAN'S LADY ASTOR OF LANGWATER 149219
13018.1m.-636.3 fat Cl. A
4 A. R. Sons, 3 A. R. Daughters
13413.0M.-734.7 fat Cl. CC
Langwater Bounty 424729
Langwater Lady Astor 307378
14405.5m.-696.9 f. Cl. A
TM 1095

LANGWATER ROYAL MAY 738649
13747.0m.-644.4
fat Cl. G
TM 1095

LANGWATER GRANDEE 227277
A. R. Sold 1936 for $6000.00
6 A. R. Sons, 12 A. R. Daughters
15 records average
12702.1m.-545.6 fat
15 in immature classes

LANGWATER VALENCIA 304322
13623.7m.-763.8 fat Cl. E
17508.9m.-952.7 f. Cl. A
TM 1095
2 A. R. Sons, 1 A. R. Daughter
Langwater Valencia 2d 396677
11009.5m.-619.3 f. Cl. D
TM 1095

LANGWATER VALENCIAN 252899
A. R. 14 A. R. Daughters
14 records average
10429.1m.533.4 fat
14 in immature classes
Langwater Lively Lass 657885
11813.5m.-672.9 F. Cl. G
TM 1095
Langwater Glad Tidings 668497
11473.5m.-630.0 fat Cl. E
Langwater Twinkle 653653
11336.9m.-624.4 fat Cl. GG
TM 1095

LABELLE OF LANGWATER 576478
12349.9m.-583.0 f. Cl. F
TM 1095
14400.6m.-672.4 fat Cl. AA
TM 1095
1 A. R. Daughter
Langwater Royal May 738649
13747.0m.-644.4 f. Cl. G
TM 1095

FOREMOST ROYAL VALOR 229913
A. R. 1 A. R. Son.
39 A. R. Daughters
52 records average
11697.4m.-583.4 fat
50 in immature classes
Foremost Quantity 665992
17978.7m.-861.1 fat Cl. DD

FOREMOST LABELLE 458439
14554.5m.-657.6 f. Cl. GG
TM 1095
17716.2m.-801.9 f. Cl. AA
TM 1095
Sold 1937 for $4400.00
2 A. R. Daughters
Langwater Maiden 738637
13005.1m.-598.5 F. Cl. D

COMPLETE DISPERSAL

Norman J. King's Union Brook Farm Guernseys

YORK SPRINGS, PENNSYLVANIA

Farm is located in Adams County 4 miles southeast of York Springs on route 94.
York Springs is 22 miles south of Harrisburg and about 15 miles north of Gettysburg on route 15.

Friday, April 5, 1946, 1:00 p. m.

43 Head — 25 COWS 2 BULLS 16 BRED AND OPEN HEIFERS — **43 Head**

T. B. ACCREDITED No. 336517 — BANG'S CERTIFIED NOS. 9301-14649

POPULAR BLOOD LINES . TYPE . CONSISTENT PRODUCTION

SIRES USED:

Reference Sire A:
RIVEREDGE ALERT'S LOYALIST
18 daughters in herd

LANGWATER ALERT
15 A. R. Daughters

PLEASANT PLAIN'S LOYAL
13285.8—609.8—GHI
15722.6—759.4—D
15869.5—732.0—A

In Sale—Lot 1
ANTIETAM VICTORY LADDIE
With 7 daughters, 18 cows in calf to his service.

FOREMOST GOLD BOND
13 A. R. Daughters
Sold for $2,000

ANTIETAM GARNET
14023.2—669.4—G
Sold for $8,100

Production of this herd in D. H. I. A. for the last five years, 1941—7691—389.5; 1942—8451—419.0; 1943—7879—380.9; 1944—8225—397.8; 1945—8278—393.2. Along with this production, good, well-attached udders and deep bodies are dominant characteristics of the females.

Also consigned are four yearling daughters by a son of LOYALIST from Ira C. Meyers, Dillsburg, Pa.

Sale managed by: DUPES & HESS, Auctioners, Elizabethtown, Pa. Write for catalogs to:

THE PENNSYLVANIA GUERNSEY BREEDERS' ASSOCIATION
1211 Payne-Shoemaker Bldg. Phone 4-4062 **Harrisburg, Pennsylvania**

HOLBROOK FARMS

Home of the Holbrook Herd

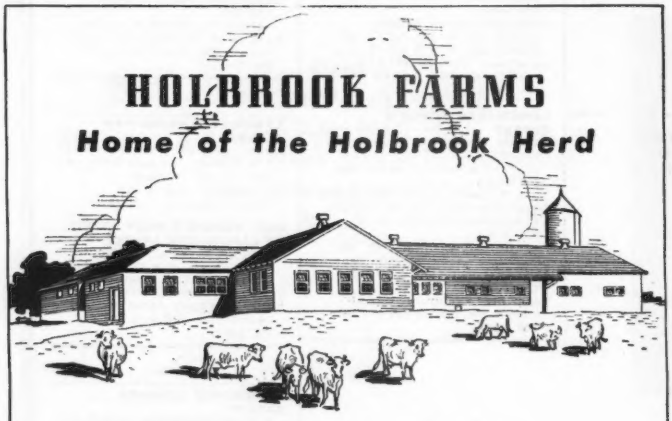

Equipped with exceptional and complete facilities — the home of an unusually select foundation herd — this modern farm is dedicated to selective Guernsey breeding. Write for pedigrees of two promising herd sires, now being offered. Visitors welcome.

HOLBROOK FARMS
OLIN, NORTH CAROLINA
R. E. BROOKS, Owner — H. E. HOLBROOK, Jr., Manager

Indiana Sales Service

Conducted by the State Association, stands ready to serve you in selecting or disposing of quality Guernsey cattle, located in the heart of the mid-west dairy section.

LET YOUR WANTS BE KNOWN

Write, E. T. WALLACE, *Secretary*
Indiana Guernsey Breeders' Association
821 Lafayette Life Building
Lafayette, Indiana

LAUREL LOCKS GUERNSEYS

Laurel Locks Emmilina, 14333.9—775.6—G

20 Years of
CONSTRUCTIVE BREEDING

DONNELL MARSHALL — MILLER C. LONG

Pottstown, Pennsylvania

Angus

NORWOOD FARMS

Guernseys

Suffolks

Guernseys Rich in the Blood of Langwater Plato

BLAKEFORD ALERT—*One of Our Senior Sires*

Carries a Solid Pedigree for Production and Good Udders

His Dam

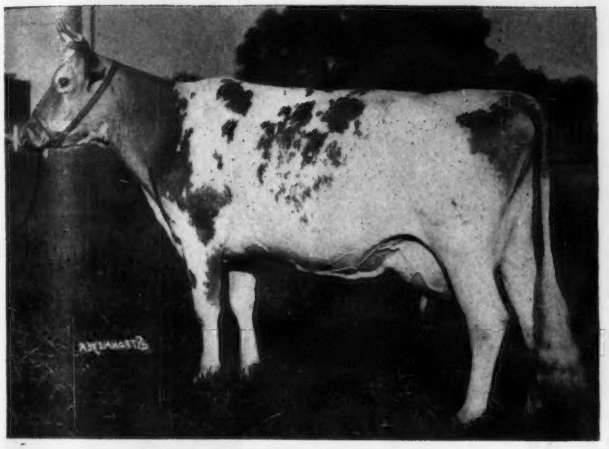

LANGWATER LOVELORN
11351.2—678.7—G 12751.0—604.3—AA
14878.1—738.8—A

Langwater Moonlight
22 A. R. sons
31 A. R. daughters

Langwater Pharaoh
49 A. R. sons
50 A. R. daughters

Moonlight's Coronet of Jean Du Luth
13997.0—706.0—A

Langwater Horatius
20 A. R. sons
14 A. R. daughters

Langwater Devotion
13488.4—705.4—F

Langwater Dutiful
13459.8—672.4—F

His Sire

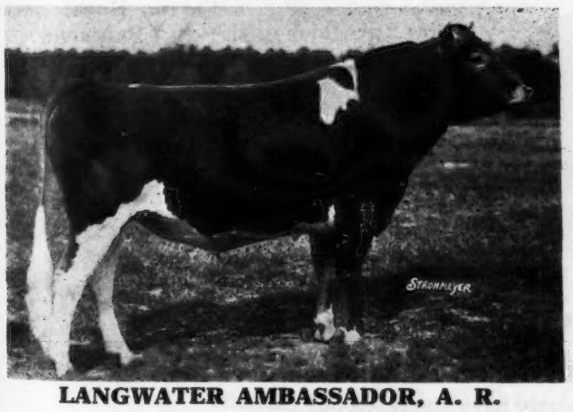

LANGWATER AMBASSADOR, A. R.
2 A. R. sons, 31 A. R. daughters
Sire of Blakeford Peg
13597.9—806.9—E 13444.2—724.5—A

Langwater Merrymaker
28 A. R. sons
34 A. R. daughters

Langwater Valiant
31 A. R. sons
29 A. R. daughters

Shuttlewick Queen of Joy
15803.4—778.1—A

Langwater Angela
19003.9—940.1—A

Langwater Steadfast
33 A. R. sons
33 A. R. daughters

Upland's Agnes
12289.0—612.9—EE

ALERT sons make good—Why not write us?

Southdown

ACCREDITED 46617 . . . NEGATIVE 3351

WM. A. FREW, Owner W. F. ADAMS, Superintendent

Hampshires

Quarryville, Pennsylvania

Sterlingold Guernseys

A STAR AMONG STARS

OUR NEW CLASS LEADER

Foremost Perfect Lady

15244.9 lbs. Milk, 758.8 lbs. Fat, Class AAA (Pending)

CLASS LEADER

FOREMOST QUETZEL
830.1—D

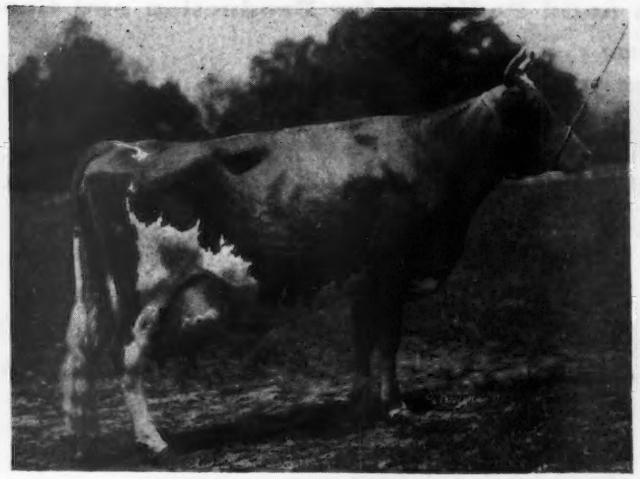

FOREMOST PERFECT LADY
also has **864.6—AA**

FOREMOST OTELMA
858.1—AA

Class Leader

RIEGELDALE MAJESTY'S BUTTERCUP
907.4—EE

Class Leader

FLYING HORSE SELECT PRIMROSE
738.8—AAA

CORONATION GOLDEN ROD
912.7—AA

EVERY RECORD MADE ON THIS FARM. THEY AVERAGE 851 LBS. FAT

Our herd is small—but very select. We only have about ten bull calves to offer each year—bulls out of such cows as featured above.

TWO SUCH YOUNGSTERS ARE AVAILABLE AT THIS TIME

WE WELCOME INQUIRIES

T. B. Accredited

Conn. Bang's Free Cert. No. 457

STERLING FARMS INCORPORATED

NEWFIELD AVENUE · STANFORD · CONN.

S. H. GOLDING, PRESIDENT

R. M. KINROSS, MANAGER

Accredited and Certified

MORDELE FARM GUERNSEYS

were started seven years ago along popular blood lines. During this time we have been A. R. testing making good records and building up a herd of over 100 head. We have been using Bulls which gave us Deep Bodied, Dairy Type females with real good udders. We have only consigned **one heifer to date,** Springhouse Rilma Prue, that sold for $2,000 at the Eastern Guernsey Sale in 1945. This Heifer was a daughter of our Senior Herd Sire, Bolton's Rilma Joe, A. R., whose first five unselected daughters averaged over 600 lbs. fat in GG. All of his daughters on A. R. test have averaged over 5.5% test. We lost Joe nine months ago but have 30 of his daughters in our herd. He has a daughter with 801.9 in BB, one with 756.0 in CC. His first three daughters to finish A. R. records in our herd are:

MORDELE'S RILMA POLLY
8534.5—468—4G—5.5% Av. (Pending)

MORDELE'S RILMA BELLE
8134.7—447.2—4G—5.5% Av. (Pending)

MORDELE'S RILMA NELLA JAY
7694.6—458.8—4G—5.96% Av.

We have been breeding these daughters to our Junior Sire, **McDonald Farms Hale,** a paternal grandson of **Foremost Prediction.** Of the first 12 calves, ten were heifers, so we decided to consign two daughters of the above mentioned Joe daughters. Polly's Daughter, Mordele's Paula by McDonald Farms Hale, to The Guernsey Sale at Trenton, May 17. Belle's Daughter, Mordele's Aurabel by Hale, to the Pa. State Heifer Sale at York, May 23. Study the pedigrees of these heifers, see them at the Spring Sales and I am sure you will appreciate them. When we consign his first two daughters, you will realize we are giving you some of our best. We feel sure we will get many more of his daughters as he is a young sire. His daughters will be bred to **Coldsprings Alice's Romulus** that we own jointly with Sam Price of Coldsprings. Ask Sam Price why he wouldn't sell us full interest. We know, his three full brothers are in service in other large herds producing daughters with deep bodies, good udders and they are really making records. His full sister, Coldsprings Romulus Adeline, recently finished her A. R. test at Coldsprings making 11652.2—590.6—GG.

SEE OUR APRIL 1 ADVERTISEMENT FOR A FULL DESCRIPTION OF McDONALD FARMS HALE
Line-bred to Prediction, top and bottom.

MORDELE FARMS • ***Route 1, Riegelsville, Pa.***

MR. & MRS. M. E. STOUDT, OWNERS—KENNETH BENDER, MGR. & HERDSMAN

LYNBROOK FARM

Southboro, Massachusetts

Foundation of the Lynbrook Udders

GOLDEN CHERRY 5118 E. G. H. B.

(Amateur picture taken at 15 years of age)

Golden Cherry—Cornerstone of Sir Everard A. Hambro's great Guernsey herd at Hayes Place, Kent, England. A great show cow in her day. Her most remarkable win was at the age of fifteen when she was placed first at the London Dairy Show.

IMP. HAYES GOLDEN CHERRY 3D

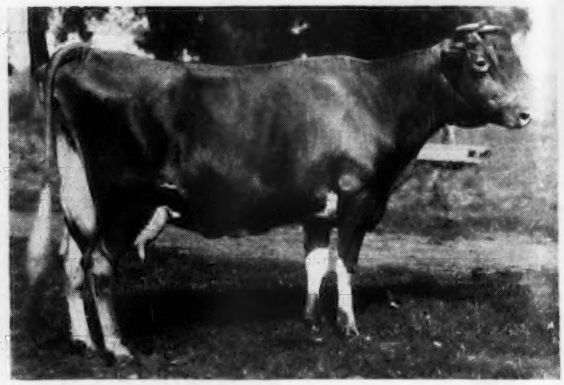

Daughter of Golden Cherry and dam of Imp. Hayes Cherub 2d. Twice Senior and Grand Champion at the National Dairy Show. Hayes Cherub 2d has sired more winners at the National and Dairy Cattle Congress than any other bull of the breed with the possible exception of his son, Ladysmith's Cherub.

ROWNHAM'S GLORISSA
Champion English Royal '14

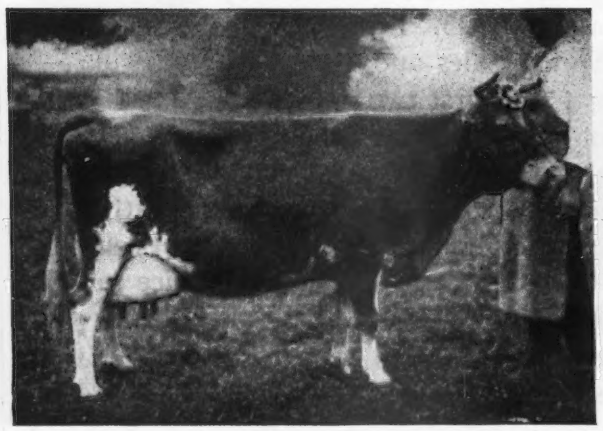

Grandam of Ravenscroft Golden Hope. He, the sire of Ravenscroft Golden Royal, the sire of Lady Frances Falwick, the dam of Orchard View Reliance.

GOLDEN CHERRY OF PROSPECT FARM

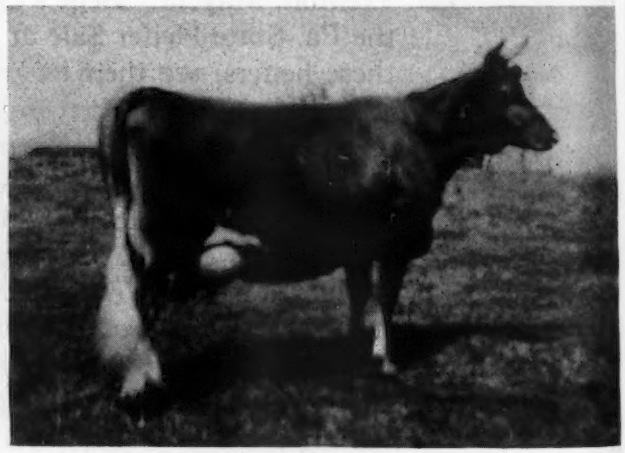

13488.4 Milk, 704.0 Fat, Class B
Sired by Ladysmith's Cherub. One of the greatest Advanced Register dams of the breed. Dam of Langwater Golden Bloom, 15178.9 Milk, 1005.3 Fat, Class A.

T. P. LINDSAY, *Owner* **M. W. BOGERT, *Manager***

Federal Accredited 227879 . . . . Vaccinated Accredited 31

7th
Special Lititz Guernsey Sale

March 14, 1946 - 12:30 noon

Lititz is located on Highway 501, 9 miles north of Lancaster and the sales pavilion is located at the end of East Main Street, in Lititz, Pa.

62 - HEAD - 62

5 Bulls - 40 Cows - 17 Heifers

All immunized to Hemmorhagic Septecemia and T. B. Accredited and Bang's Certified.

The Bulls: Three Coldsprings Farm bred bulls, one from Maywood Farms and the other from Valleybrook Farm. (For details see ad. in February 15 Journal.)

Cows and heifers fresh or near freshening about half with A. R. records or out of dams with A. R. records, the balance mostly with C. T. A. backgrounds. A careful selection from 24 different herds well-known in Eastern Pennsylvania. The following well-known sires and popular blood lines are represented close-up in the pedigrees:

Bournedale Maxim Gay Lad
Caumsett Searchlight
Coronation Levity Prince
Fairfield Sensation
Florham Countryman
Florham Superior
Foremost Ransom
Green Meadow Peerless
Gwynllan Farm Peter Pan
Hardwick's Royal
Langwater Honey Brook
Langwater Peter Pan
Langwater Romulus
Langwater Vagabond
McDonald Farms Conductor
Raider's Ivanhoe
Riveredge Alert's Primate
Riveredge Levity Bruce
Rockingham Prince Hollistar
Sherwood Farm Philosopher
Shirley's Royal Masterful
Valor's Noble

To mention some of the females:

From **Biever Farms, Adamsdale, Pa.,** three A. R. daughters of Riveredge Alert's Primate, all due to freshen close to sale time. "Primate" is a son of Langwater Alert and out of Crescent Ultra Pride, 15077.3—880.6—C, the long distant production champion still living in Pennsylvania with over 7000 pounds of fat, still producing at seventeen years of age. A good blood line to follow!

From **Coldsprings Farm,** a daughter of Mulhocaway Butterfat Cherub with 11557.2—523.3—G out of Mulhocaway Butterfat Dorothy with 8977.8—413.1—GGG, daughter of Hilltop Butterfat. Due to freshen by sale day to the service of Coldspring's Beauty's Hardwick (Hardwick's Royal—Vallevue Butterfat Beauty, 18914.1—937.4—AA). In the words of Dutch Snyder: "A nice three-year-old. You can recommend her to anyone, she is bred to a good bull."

From **C. E. Cassel, Hershey, Pa.,** three vaccinated heifers, each due to calve soon to a son of Bournedale Sensation and out of Bournedale Golden Frolic, 10222.5—576.7—GG. These promise real production.

Maywood Farms, Stillwater, Pa., repeats with two attractively bred heifers due right after sale, closely related to the four outstanding consignments in the October Lititz sale which were so well appreciated.

A five-year-old daughter of Green Meadow Peerless 2d with 10703.5—514.3—DD (Pending), consigned by **Gwynllan Farm,** due March 29 to the service of McDonald Farms Conductor (Foremost Faithful—Argilla Foaming, 10496.6—628.2—F) a real top from that good herd.

Watch for one of the top consignments from **Quarry Valley Farm,** Lahaska, Pa. A daughter of Rockingham Prince Hollistar (47 A. R. daughters) with 7276.4—389.2—GHI, due about sale day with a near perfect udder and showing dairy character the way you like it.

From **J. L. Rider,** Catawissa, Pa., a real dairy cow due to freshen with second calf, three weeks before sale, 10119.9—474.7—GG. Coldsprings breeding top and bottom.

And many other profitable cows and heifers for which the Lititz sales are becoming famous.

Auctioneers: Dupes & Hess, Elizabethtown, Pa.

Write for Catalogs **Sale Managed by . . .**

The Pennsylvania Guernsey Breeders' Association

1211 Payne-Shoemaker Bldg. **HARRISBURG, PENNSYLVANIA**

Wm. H. Juzi, Field Secretary

Phone: 4-4062

WITCHWOOD GUERNSEYS

ADDITIONS TO THE BREEDING HERD

through purchases during the past year

The Guernsey Sale...

ROYAL ARTLESS OF HILL GIRT
18261.6—855.3—AA
(Dam of Noranda II. of Hill Girt)

HILL GIRT CHERANDA
Born June 1, 1943
Calved October 5, 1945
On test Class G has made in 113 days—4243—179.
Sire: NORANDA II. OF HILL GIRT
Dam: CHERUB'S BELL OF HILL GIRT
13715.6—862.9—G—(3rd place)
On retest 260 days—12648.6—690.44—A

ROSEWALD ALICE'S PRIDE
Born September 27, 1943
Sire: LANGWATER DARIUS
By Langwater Valencian out of Langwater Dorinda.
Dam: BLAKEFORD ALICE
12905.0—608.8—B
By Langwater Reveller out of a daughter of Langwater King of the Meads.

The Invitational Sale...

BLAKEFORD HILMA. Born June 1, 1943.
Due February 21, 1946 to Blakeford Formidable
Sire: BLAKEFORD LORD JIM
Langwater Reveller and Green Meadow Tranquil
Dam: HOMESTEAD REVELLER'S HILDIE
11674.7—587.4—FF 13542.4—681.5—DD
By Langwater Reveller

Twin Heifers

DAY OF THE GLEN
Born March 5, 1943
Calved August 28, 1945

NIGHT OF THE GLEN
Calved October 4, 1945
On test, Class F, in 114 days—4461—202
Sire: LANGWATER MIDNIGHT
Herd Sire at Witchwood
Dam: KARSAVINA OF THE GLEN
8462.2—471.1—G

LANGWATER MIDNIGHT

Witchwood's Wizard of Iron Spring, an excellent young bull by Langwater Wizard and out of a Langwater Helios daughter just starting on test goes to Harold D. Jackson, Pueblo, Colo.

Write us about the calves we have to offer now.

PHILIP J. BAUR, *Owner*
Please address correspondence to
E. S. WARREN, *Herd Manager*

PENNSYLVANIA BANG'S NEGATIVE NO. 127 . . . FEDERAL ACCREDITED 139370

Spring House, Pennsylvania

Fourth Annual Western Pennsylvania

Guernsey Breeders' Sale!

Washington County Fair Grounds, at Arden, Washington, Pa.

(IN CLOSED PAVILION)

Monday, April 1, 1946 - 12 noon, E. S. T.

If you come any distance, plan your trip for Sunday, March 31, making your hotel reservations at the George Washington Hotel, Washington, Pa. The cattle will be in a spacious sales barn for your inspection on Sunday.

52 Head

47 Females - 40 Cows and Heifers, fresh and near fresh

All immunized to Hemorrhagic Septicemia—T. B. Accredited and Bang's Certified.

The Sales Committee, consisting of—Jay G. Nelan, Chairman, Evelyn Thompson, Francis Fulton, C. N. Gantz, Joseph Kuma, Wm. Fox, and Mark Moser—have carefully canvassed all Guernsey herds in Western Pennsylvania and have made their selection from 25 different herds in Western Pennsylvania and two from West Virginia.

Below is a list of the consignors, the majority of them repeating for the fourth consecutive year. They have built their reputation by selling good profitable dairy cows in the past and they are out-doing themselves this year to offer the best Western Pennsylvania has ever seen go through the ring.

The consignors are: Arnold Brothers, Beaver Falls; John Bridwell, Pulaski; B. C. Cence, Dunbar; Frank Fair, Grove City, whose consignment includes two top cows and a **four-month-old son of Liseter Bella's Hardfast out of Liseter Sunny's Gloria, 12603.1—658.6—AA**; Vernon Fisher, Portersville; R. L. Fleming, New Bethlehem; H. M. Gans, Gans, a beautiful heifer due before sale by a proved sire and a **ten-month-old son of McDonald Farms Foster out of Anna Donna's Susie 2d, on A. R. test, 196 days, 7867—387.8—2x**; C. N. Gantz, Washington; Halmar Farms, Imperial, consigns two females and an **eleven-month-old son of Halmar Neptune out of Friendship Grand Ondine soon to finish test in triple E**; James Hamilton, Washington; Hank Brothers, Monongahela; William Hunter, Washington; Keener Brothers, Carmichaels; Wm. H. Kriess, Butler; Glenn Lockhart, New Castle; Ralph L. Miller, Claysville; Frank D. Nichol, New Cumberland, W. Va.; Fred T. Petrel, Wheeling, W. Va.; E. R. Powell, Washington; D. W. Robinson, Belle Vernon; Andrew Stewart, Belle Vernon; Earl Stewart, Belle Vernon; Wm. Stoneman, Belle Vernon; Evelyn Thompson, New Geneva, offers along with four top A. R. females a **fifteen-month-old son of Langwater Flash out of Friendship Grand E. Vera now on A. R. Test and a seven-month-old son of Friendship Climax Nobleman out of Friendship B. Mariel, 11416.7—500.6—GG.**

DUPES & HESS, Elizabethtown, Pa., Auctioneers

SALE MANAGED BY: WRITE FOR CATALOGS:

PENNSYLVANIA GUERNSEY BREEDERS' ASSOCIATION

1211 Payne-Shoemaker Building, - Harrisburg, Pennsylvania

Phone 4-4062

IN COOPERATION WITH

The Guernsey Breeders' Association of Western Pennsylvania.

C H I C A G O 1 3 I L L I N O I S .

CURTiSS
CANDY COMPANY
FARMS

A GROUP OF FOUNDATION COWS AT FARM 40

From left to right: ROYAL'S BRIGHT GRACIE, 10117 Milk 551 Fat, Class E; On retest, Class B. (One son, Curtiss Candy Levity King, at McKerrow Farms, Pewaukee, Wisconsin.); SECRET'S SAPPHIRE, 14994 Milk 773 Fat, Class G. (One daughter, Curtiss Candy Sapphire, in herd). "Sapphire" is well along in calf to Green Meads Levity King; PINE MANOR KING'S DESTINY, 10141.9 Milk 518.9 Fat, Class G; 12067 Milk 605 Fat, Class D (Dam of Curtiss Candy Levity Heir, junior sire at Curtiss Candy; and Curtiss Candy Levity Destiny, well along in calf to Green Meads Levity King; MARGENDELL GRACIOUS, a daughter of Boulder Bridge Plutocrat, now on test making a nice record; DOUGLASTON PRINCESS CHARLOTTE, 13622 Milk 681 Fat, Class A; 14251 Milk 688 Fat, Class BB; 11999 Milk 573 Fat, Class G. Our daughter of Shuttlewick Mirth. "Princess Charlotte" has four AR daughters that have nine records that average 666 pounds fat; six immature, including one class leading triple letter record. She is the dam of Curtiss Candy Levity Chum, Curtiss Candy Levity Charlotte, (who is now on test in Class G in 138 days, 5901 Milk, 275 Fat. We believe she will not lower the average of "Charlotte's" other four daughters.) "Charlotte" is again in calf to Green Meads Levity King; BETSY OF SLEEPY HOLLOW, Illinois State Champion, 14375 Milk 865 Fat, Class BB; Dam of Curtiss Candy Benny, herd sire at F. E. Fox Farm, Waukesha, Wisconsin, Curtiss Candy Levity Superior, B. C. Ziegler, West Bend, Wisconsin. One daughter in the herd again in calf to Green Meads Levity King; ST. JAMES CHAMPION'S BABBY, 12479 Milk 687 Fat, Class G; daughter of St. James Champion's Champion and St. James Philosopher's Baby ("Baby" is a full sister to "Barbee".).

Bull calves of this breeding usually available.

GUERNSEY UNITS: Cary and Dundee, Illinois

It's Going to be Good

MICHIGAN'S 28TH SALE

Live Stock Pavilion • East Lansing

SATURDAY, APRIL 27, 1946

After several very successful District and County Meetings in which Dick Holden injected a lot of pep and enthusiasm in the Michigan breeders, we set out to make selections for our Annual Spring Sale. Dick must have done some good as the first 20 or so selected look better than we have ever gotten.

From Rosemont Farm at Caledonia come two daughters of Stayer of Tamarack Ridge. One a bred 2-year-old whose dam's 4 records average 8485—422—619 milkings. The other a 5-year-old with 10635—476—730 milkings.

Eth-Mead Farms have given us a double grandson of Coronation Forester whose dam has 10255—554—in G; a real calf, ready for service. Also, a bred heifer that is a granddaughter of Forester and out of a daughter of Coronation Monarch with 11466.4—536.0—in GHI. Also, coming from there is an open heifer out of a Monarch daughter with 13096.6—625.7 in DHI. This lot is tops.

At Lockshore Farms we picked a daughter of Lockshore Chancellor on test in D and in 264 days on 2x milkings has 8542—430; a real sharp, showy, heifer that should do. In addition, Pete gave us 2 bred heifers, one by Lockshore Croixland (Lockshore Crystal Prince—Lockshore Merry Maid) the other a Lockshore Banner daughter out of a daughter of Langwater Argyll with 8828.0—509.1 in G.

We selected 4 females from Bradford's Guernsey Farm at Alma, that show a lot of Coronation Rex blood. Mr. Bradford hopes to give us at least two of these.

We will look for some more Coronation Rex from Cowham Farm and Mr. Cowham has promised us a daughter of Riegeldale King's Philosopher. Also, we ask from him, a Maxim bred bull out of a daughter of Bournedale Golden Maxim with 16674.7—850.2—A.

At Haven Hills we selected a fresh 3-year-old that made 8700—433—GG on 2x. Wally Anderson, Haven Hills manager, also said "Yes" on a heifer whose dam has 10900—512—AA on 2x. She will be bred to Curtiss Candy Levity Ranger.

With Mr. Cowham, we called at Twin Orchard Farms, Clark Lake, and selected 2 very nice bred heifers by Lockshore Ranch Boss (Lockshore Crystal Prince—Lockshore Princess Pan) their dams with 431 fat and 460 fat in Herd Improvement Testing, 2x milking.

Meadowbrook Farm at Rochester that purchased the top bull and the top female in the 26th Michigan Sale gave us a daughter of Spar Hill Demetrius out of a cow with 9306—450—304 days, 2x in HI. She will be bred to the son of Green Meads Levity King.

Great Oaks Farm, Rochester, who have the former Greenfield Herd, dug into their tops and will send 2 or 3 of the best daughters of Green Meads Proud Knight and maybe a daughter of Langwater Valphar. All dams with around 500 on twice-a-day HI testing.

At Cesor Farms we have selected only the bull and he is a honey, by a son of Bournedale Noble and out of a daughter of Cesor Maxine Penwyn. She is making about 13000 and better than 600 with her first calf. There will be 2 top females from this Maxim herd.

We are looking for top consignments from Boulder Bridge Farm, and of course, Curtiss Candy Company will be here with their desirable consignment, a bull and a heifer.

Selections are progressing and you will hear more about them in the following issues of the Journal. Right now we're off to Colbydale where we expect a daughter of Cesor Pontiff's Anchor for consignment.

The 28th should be the best ever offered in Michigan

CATALOGS APRIL 1

MICHIGAN GUERNSEY BREEDERS' ASSOCIATION

212 Abbot Building, East Lansing, Michigan

Here are some more Foundation Females at Farview

Groton House Caesar's Rosa

(Picture taken when dry). She has 628.9 in DD. A daughter of Argilla Caesar (19 A. R. daughters) and out of Florham Rose of Gold—614.4 in AA. Argilla Caesar was by Aiyukpa L. Czar, and his dam was Palotterie of High Rock twice a class leader with ten records averaging 817.1. Rosa will go on test again early in April when she calves to our sire, Flying Horse Bandleader (see below). If the calf is a bull it will be for sale.

Groton House Levity's Jade

She is a daughter of Pine Manor Levity's Legacy (his first six daughters sold averaged $2,416) and out of Holly Farm Jewel—14729.8 813.9—B. Pine Manor Levity's Legacy was out of Green Meadow Levity—707.6—FF; 696.3—AA—sold for $17,500, and she was out of Shuttlewick Levity—804.4—G, sold for $25,500. Jade will calve in May to Flying Horse Bandleader (see below) and go on test in GG.

Auburndale Farms Jessica

She is by McDonald Farms Combination (seven A. R. daughters) and out of Auburndale Jessie, 17662.8—736.2—AA. McDonald Farms Combination was by Foremost Faithful Supreme (28 records average 582.7) out of Green Meads Thelma, 13518.8—740.7 in D. Jessica is due in May to Flying Horse Bandleader and will go on test in B.

Visitors are Welcome and Inquiries Invited

Herd Sire:

WOODACRES ROYAL SENSATION. His dam is Wethersfield Lucy Sensation, with 3 records that average 804 f. including 19,284.2 lbs. m.—990.1 f. in AA (class leading record). His sire is Douglaston Prince Royal, 4 A.R. sons and 30 A.R. daughters whose 44 records average 601.5 of fat. Royal Sensation's 3 nearest dams average 802. His six nearest 793.

FARVIEW FARM

Redding Ridge Conn. R.F.D. 1

Herd Sire:

FLYING HORSE BANDLEADER. (Owned jointly with Wethersfield.) Bandleader's 3 nearest dams average 864. His seven nearest 821. He is out of Flying Horse Royal Lute with 747 in G—806 in A. His sire was Alfalfa Farm Select A.R., who also sired Flying Horse Select Primrose—3 times a class leader.

SHERMAN K. ELLIS, Owner • E. W. KRAUTER, Manager • WILLIAM MAC GOWAN, Herdsman

Lookout Valley Farm

Lake Geneva, Wisconsin

PRESENTS

Our Junior Herd Sire

CURTISS CANDY LEVITY MODERN 349652

son of

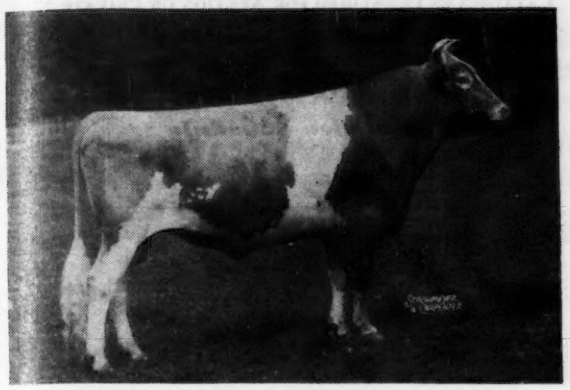

GREEN MEADS LEVITY KING 288158

3 A. R. daughters, all records over 500 lbs. of fat at 2 years old. Daughter: CURTISS CANDY LEVITY MARY topped the 1945 Mid-West Sale at $5,600. Full brother to: GREEN MEADS QUEEN SNOWFLI, 758.0—FF (Class Leader). GREEN MEADS QUEEN SNOWFLAKE, 614.0—B; 601.0—GG. Great Grandson of SHUTTLEWICK LEVITY whose grandson, Curtiss Franchester Levity Ace, sold for $37,000, highest price ever paid for a Guernsey bull.

MODERN'S DAM

ROYAL'S GOLDEN ROSE BUD 727914

Record: 11176.3—591.3—GG.

"LOOKING FORWARD WITH LOOKOUT VALLEY"

INQUIRIES INVITED

Owner
WILLIAM Y. GILMORE, JR.

Manager
GERALD M. JENKINS

Langwater His Honor's Talisman

Traces 16 times to "Steadfast" and "Levity." Six nearest dams average 15230.0—758.0 in Classes AA and FF. His Sire: **Langwater His Honor,** Sire of Langwater His Honor's Leader.

His Honor is by Langwater Valencian, A. R. His dam is Langwater Honoria, former Class Leader with 17270.7—937.4—AA, she also dam of Langwater Peter, A. R.

His Dam: **Langwater Thais**
12531.2—610.4—F
Double granddaughter of Langwater Pharaoh, A. R., and of the same female line as Green Meadow Melba, holder of the World's Record in F and FF. Her sire was Langwater Plato, A. R.

For your "Steadfast" and "Levity" Breeding we have some most promising male calf offerings.

Law-Will Farm *HOPE, R. I.*

Estate of F. L. Williams

"Old Clara" or
Hilltop Butterfat Clara
World's Record AAA

Primrose's Butterfat

Golden Secret

Frances Masher 2d

Left a superb inheritance to our three sires.

HILLTOP BUTTERFAT SENATOR, A. R.

Sire of Aprille of Milestones, Mass. State Champion.

BUTTERFAT DEMONSTRATOR

Son of Clara's Heartsease Butterfat

Full Brother of Two Brooks Calla, Former Class Leader DDD.

TWO BROOKS ROYAL MILESTONES

Son of Two Brooks Dare Grandson of Flying Horse Farm Royal.

Milestone Butterfats

Recent Official Tests

Machine Milked in Stanchions Twice-a-Day

	CLASS	LBS. MILK	LBS. B. FAT	T. M.
BLESS OF MILESTONES	EEE	9245.6	461.4	610
CHARM OF MILESTONES	FFF	9503.9	453.6	610
APRILLE OF MILESTONES	BbB	9654.0	491.6	604
FROSTY OF MILESTONES	FFF	8946.3 (Pending)	431.8	610
JUNEBELLE OF MILESTONES	EeE	10593.9	489.9	610

Average 9588.7 Milk, 465.6 Fat.

Mature equivalent or 3 x milkings 365 days.
Average about 730 Fat (or mature AA)

4 are daughters of Hilltop Butterfat Senator, A. R.

1 a daughter of Sequel's Butterfat

Pollyanna of Milestone, another daughter of "Senator"— 9570.7 491.1—GGG—610 T. M. (Pending).

Butterfats are found in the best herds in the country.

All heifers have been vaccinated and are Bang's and Abortion Free
Accredited Certificate No. 50

MILESTONE FARM • *Barre, Massachusetts*

MILES C. HOLDEN, Owner

WINDWOOD FARM

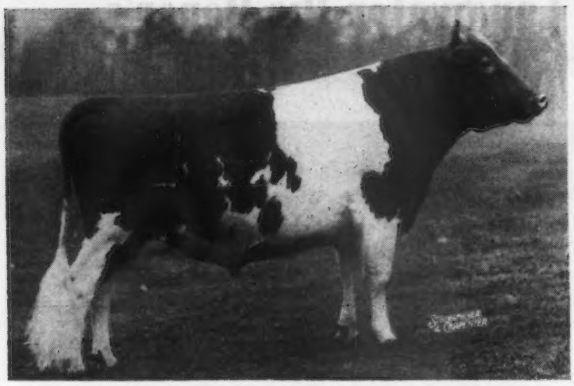

SHERWOOD FOREST FASHION 284299

SHERWOOD FOREST ELECTOR
His seven nearest dams average
13227—679

LANGWATER FORESTER
13 A. R. daughters

SHERWOOD FOREST FAVORITE
12057.6—614.0—G
14380.1—692.3—AA

LANGWATER ARROGANT
Sold for $2,100

SHERWOOD FOREST FAIRY
13526.3—633.4—G
15517.6—716.1—BB

SLOGAN'S WITCH OF ROCKINGHAM
8775.4—531.0—G
¾ sister to
Rockingham Darling
14859.2—638.2—A

WINDWOOD FARM

CANANDAIGUA, N. Y.

J. JUDSON MORGAN
Owner

RAY CARR
Herd Manager

Guernsey Pedigree Specialists

Established in 1915

Two color typewritten or ditto pedigrees, one copy up to several hundred on blanks for loose-leaf herd registers or on blanks not punched for covers for surplus stock for sale.

CATALOGUES FURNISHED FOR AUCTION OR PRIVATE SALES.

MOUNT HOPE PRECISE OR COMMERCIAL OR OTHER TYPES OF INDEXES PREPARED.

DAM-DAUGHTER COMPARISONS FIGURED.

Price Schedule

Number of Ancestors	Size of Blank	Typewritten (Two color) 1 copy	Ditto (Two color) 10 copies	Ditto (Two color) 20 copies
14	8½" x 11"	$.90	$1.25	$1.50
14	14" Square	1.25	1.50	1.75
30	14" x 16"	1.50	2.00	2.25
30	4¼" x 7¼"	.90	(Pocket loose-leaf)	
62	14" x 17"	2.50	2.75	3.00

NOTE: On all ditto pedigrees, 10 or 20 copies, there is no additional charge for master copy.

In ordering pedigrees, please furnish name and herd book number and date of birth of animal to be pedigreed, as well as name and herd book number of sire and dam and grandsire and grandam on both paternal and maternal sides.

Send for samples and prices direct to

Ithaca Sales and Pedigree Company

513 NORTH TIOGA ST., ITHACA, NEW YORK

Telephone 3522

FOR SALE... HAVING TRIPLY GOOD FEATURES

RED CROSS BRIGHT MAXIM

Born: April 24, 1945

I. Top Maxim breeding through his sire, Quail Roost Bright Peer (Bournedale Sensation — High Point Prince Maxim).

II. His dam, Maxim's Apple Blossom, 11238.1 661.6—D, highest immature record daughter of Maxim of Burkeville, A. R. Her paternal sisters include Queen's Rose of Coniston Hall, 12672.9—695.4—A, and Pride of Tip Top Farm, 13268.0—688.0 AA.

III. He carries the stamina imparted by the rich mineral soil of the famous "Blue Grass" region.

Write Or Wire For Details

His Maternal Sister

QUAIL ROOST QUEEN BLOSSOM
9603.3—520.9—GG
9890.8—540.3—E

FEDERAL ACCREDITED HERD 409184

KENTUCKY BANG'S FREE CERTIFICATE 14

RED CROSS FARM

Winchester, Kentucky

ED PRUETT, Owner

"In the Blue Grass of Kentucky"

RAYMOND TURLEY, Herdsman

The Starr Farms

ROSS MARTIN
Owner

ELKHART, INDIANA
March 1, 1946

Pure Bred Guernseys
Hampshire Hogs
Registered Percherons

GUERNSEYS, BRED HEIFERS—*For Sale*

These Three We Offer—All With Tested Dams

Do You Want Them?

1. Tattoo 91 STARR FARM RED ROSE, Born February 6, 1943

Sire: ALEXANDER'S ZENUS

Dam: MISSAUKEE RED JOANNA
10204.7—4.95%—505.3—DD

First calf dropped May 5, 1945.

Due May 16, 1946, to Maple Lane Lucky Starr.

His dam a Class Leader, record of 960.5 lbs. fat.

2. Tattoo 109 STARR FARM JOYCE, Born September 27, 1943

Sire: OVILEA ALEXANDER

Dam: MISSAUKEE MARY JANE
12769.4—4.85%—620.2—C

Freshened Nov. 21, 1945, berd to Maple Lane Lucky Starr
January 22, 1946

Daughter of this dam sold in Indiana State Sale for $500.

3. Tattoo 111 STARR FARM JESSIE B., Born January 1, 1944

Sire: ALEXANDER'S ZENUS

Dam: MISSAUKEE BONNIE JESSICA
10983.1—5.37%—590.1—AA

Due February 11, 1946, to Langwater Monopoly.

Two of his daughters now on test promise over 500 lbs. fat.

There are fourteen (14) calves due in our herd in February and March. We must sell the surplus. There are a number of other promising females up for sale.

Visit THE STARR FARM for bulls or females.

BULLS FOR SALE BY EITHER . . .

LANGWATER MONOPOLY, a son of Langwater Countryman (Langwater Merrymaker—Langwater Country Flower) and out of Langwater Monabelle, 12312.5—648.8—DD, (Langwater Moonlight—Langwater Mona).

MAPLE LANE LUCKY STARR, a son of Langwater Frolic (Langwater Pharaoh—Langwater Merriment) and out of Maple Lane Monarch's Lucky, 16432.1—871.0—BB; 18162.3—960.5—AA (Saugerties Ultra Monarch—Maple Lane Lucy).

JULIUS MOY, Farm Manager

T. B. FEDERAL ACCREDITED NO. 541502 MICHIGAN BANG'S CERT NO. 10355

Hollow Hill Farm

CONVENT NEW JERSEY

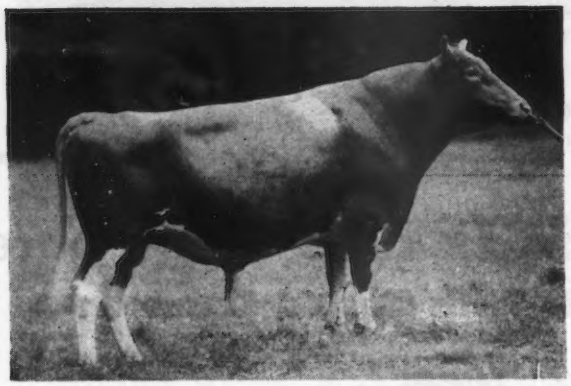

FLYING HORSE COLONEL'S PRINCE

CHEDCO COLONEL
First daughter finished with
12791.0—699.2—G
Sire of Argilla Cereus
Sold for $4,050

CHEDCO CORONATION KING
14 A. R. daughters

CHEDCO MOONLIGHT
13433.5—738.8—AA

FLYING HORSE SELECT PRIMROSE
12816.2—815.5—GG
9th place
11479.1—712.4—DDD
6th place
12816.3—738.8—AAA
8th place

ALFALFA FARM SELECT
5 A. R. daughters

ALFALFA FARM PRIMROSE
12058.6—765.8—E
17564.5—1083.9—BB
World's Record

An excellent calf, CONVENT'S C. BULKLEY 377604, Born September 14, 1945. Sired by Colonel's Prince and out of Convent's K. Beeswing, 9375.8—486.6—GGG, now on test again DDD with 4125.5—208.97 in 93 days, one of the best daughters of Gayhead's Klansman (Klondike Hollimost and Klondike Katinka).

"A Small Herd of Select Breeding Guernseys"

ACCREDITED CERTIFICATE 85652 . . . NEGATIVE CERTIFICATE 62

MR. AND MRS. PAUL MOORE, Owners — RAYMOND F. BENHAM, Herd Manager

12 Selfdale Cows Make State Honor Roll

GRATITUDE holds top record for butter fat production in the State for December.

WHAT OUR COWS ARE DOING

	Milk	*Fat*
SUNNY HILL'S GRATITUDE	1633.5	91.31
SUNNY HILL LUCKY NOLA	1181.4	70.06
MAGICIAN'S OAKHURST SUE	1075.0	67.0
JOHNSON'S SWEET LUCY	1191.6	66.37
CAVALIER FOREMOST'S KIM	1471.1	66.20
LOYALIST CORA OF PINE RIDGE	1293.8	64.69
JOAN'S JOY	1156.9	61.32
FELDER'S JANE	1055.2	57.72
MAGICIAN'S OAKHURST DAISY	1067.0	55.0

Production like this is typical of Selfdale cows.

These and other foundation cows are being bred to our herd sires.
QUAIL ROOST MAXIM'S IDEAL
CLEAR SPRINGS' HATTIE'S MAXIM

FEDERAL ACCREDITED FOR T. B. — STATE BANG'S ACCREDITED 105

SELFDALE FARMS, Greenwood, South Carolina

JAMES C. SELF, Owner — J. A. DICKENS, Manager

The MAXIM-FOREMOST *Cross*

At Clear Springs

is meeting with breeders' approval

DID YOU REALIZE . . .

The second highest female sold in the 1945 Quail Roost Sale ($5,200) was a MAXIM-FOREMOST Cross.

Clear Springs' Princess Gracie

Clear Springs Princess Gracie, a daughter of Quail Roost Maxim's Prince, A. R., and out of Klondike Gay Grace, highest record daughter of Foremost Gay Lad, was selected by Mt. Ararat Farms, Port Deposit, Maryland.

Two sons of Quail Roost Maxim's Prince, A. R. (sire of Gracie and many other outstanding cows, still in our herd) are being used.

Add the MAXIM—FOREMOST Cross to your herd.

Your choice of Foremost — Maxim
or Maxim — Foremost

We can usually offer a choice selection of bull calves by our MAXIM sires out of cows rich in FOREMOST blood or bull calves by our sires rich in Foremost blood out of cows with MAXIM breeding.

Bang's Free Herd Certificate 100 **T. B. Accredited 538529**

A. L. Brown, *Owner*

G. H. Cartner, *Manager*

CLEAR SPRINGS FARM

Concord, North Carolina • *U. S. Highway 29-A*

CHURN CREEK FARMS

Silver Forest Royal Valor 334725

Junior Herd Sire

Born: September 20, 1942

Sire:

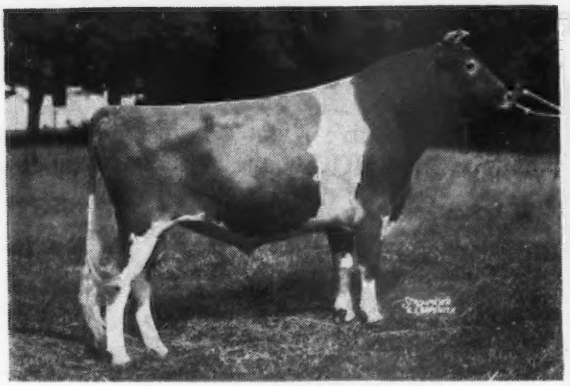

LANGWATER MAY ROYAL

Dam:

LANGWATER CHARM
13208.4—700.2—D
Sold for $4,500 high cow in 1940

¾ Brother

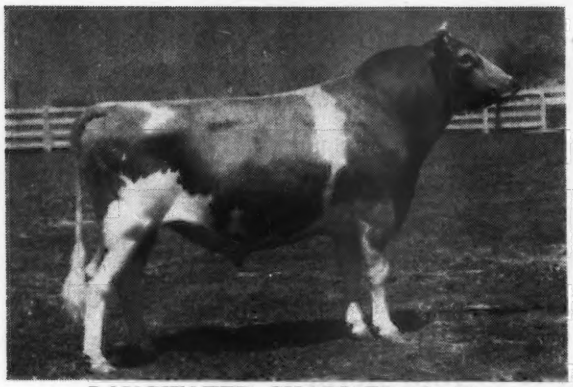

LANGWATER CHARMER, A. R.
At Midview sold for $3,350

¾ Sister

LANGWATER COQUETTE
12563.5—646.0—D

Paternal Sister

SILVER FOREST ROYAL DOWNY
13840.3—624.9—F

Paternal Sister

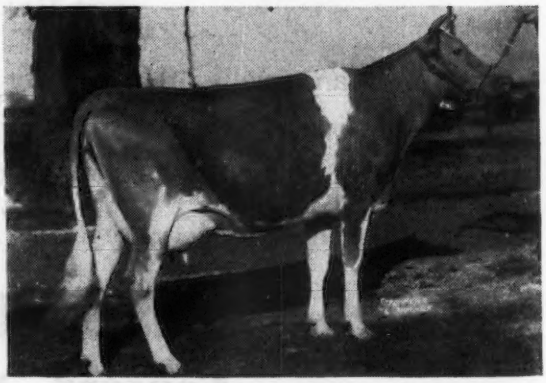

SILVER FOREST ROYAL QUEEN
13121.7—590.4—G (pending)

Silver Forest Royal Valor

Sire:

LANGWATER MAY ROYAL

Silver Forest Royal Downy
13840.3—624.9—F
Silver Forest Royal Agora
13147.5—599.5—F (pending)
Silver Forest Royal Queen
13121.7—590.4—G (pending)
Silver Forest Royal Helma
11483—514—FF—321 days
Silver Forest Royal Dorothy
11469—524—GG—313 days
Langwater May Bloom
10506.3—508.4—FF
Langwater May Belle
7886.6—329—D—210 days
Silver Forest Royal Pansy
8971—454—E—226 days
Silver Forest Royal Beauty
2470—104—F—62 days

LANGWATER COUNTRYMAN, A. R.

15 A. R. sons, 37 A. R. daughters, 46 records average 12702.7—597.8—39 immature
Langwater Venus
*19999.8—1011.7—D
Langwater Coral
18019.6—853.0—A
Langwater Lorna
15001.6—773.6—AA
Langwater Corona
15066.4—749.2—A
Langwater Merriment
15932.3—748.3—A

LANGWATER MERRYMAKER, A. R.

28 A. R. sons, 34 A. R. daughters, 46 records average 11537.5—543.7—36 immature
Langwater Merry Queen
15489.5—705.6—AA

LANGWATER COUNTRY FLOWER

10536.1—580.7—F
15106.3—791.4—A
4 A. R. sons, 3 A. R. daughters
Langwater Country Blossom
15080.5—729.9—AA

FOREMOST LABELLE

Sold for $4,400, 1937 Foremost Sale
14554.5—657.6—GG
17716.2—801.9—AA
3 A. R. daughters
Labelle of Langwater
14400.6—672.4—AA
Langwater Caroline
12161.2—518.4—GG
Langwater Maiden
13005.1—598.5—D

CAROLINE'S MAY ROYAL, A. R.

12 A. R. daughters, 15 records average 12073.0—620.1—11 immature
Foremost Lida
*15537.7—826.6—GG
17674.8—962.4—CC

VALOR'S FONTABELLE

12276.1—613.7—C
1 A. R. daughter

Dam:

LANGWATER CHARM

13208.4—700.2—D
Sold for $4,500—high cow in 1940
Langwater Charming
Sold for $3,000
12693.8—600.9—G
Langwater Coquette
12284.6—586.7—F
12563.5—646.2—D

LANGWATER PHILOSOPHER, A. R.

11 A. R. sons, 47 A. R. daughters, 87 records average 11169.0—554.8—79 immature
St. James Philosopher's Barbee
15215.7—774.7—C
17303.7—915.0—A
St. James Philosopher's Valeria
12558.7—662.2—E
13726.7—753.6—BB
St. James Philosopher's Sally
12445.5—673.6—F
13422.7—710.2—C

LANGWATER MOONLIGHT, A.R.

23 A. R. sons, 31 A. R. daughters, 52 records average 11951.7—624.2—36 immature
Langwater Golden Bloom
14026.0—878.7—A
15178.9—1005.3—A

LANGWATER RECOLLECTION 2D

13818.7—707.1—C
2 A. R. sons
Langwater Midnight, A. R.
Langwater Philosopher, A. R.

LANGWATER GEM

12500.0—686.4—D
4 A. R. sons, 4 A. R. daughters
Langwater Opal
11608.9—656.8—F
Langwater Turquoise
13388.9—615.6—A

LANGWATER STEADFAST, A. R.

Sold 1920 for $25,000
33 A. R. sons, 33 A. R. daughters, 38 records average 12802.1—643.3—28 immature
Langwater Angela
13381.9—674.5—F
19003.9—940.1—A

LANGWATER GENEROUS

11834.8—588.3—F
4 A. R. sons, 3 A. R. daughters
Langwater Dutiful
13459.8—672.4—F
Langwater Gentle
10617.5—526.0—A

*Class Leader

... T. B. ACCREDITED ... **WORTON, MARYLAND** ... BANG'S FREE ...

WAYNE JOHNSON, Owner

Address all correspondence to JOHN C. BALL, Herd Manager

KILMAC GUERNSEYS PRODUCE

Tuberculin Accredited
Bang's Free Certified

Home of State Champions and the

NEW WORLD RECORD COW

Kilmac Draftsman's Eve

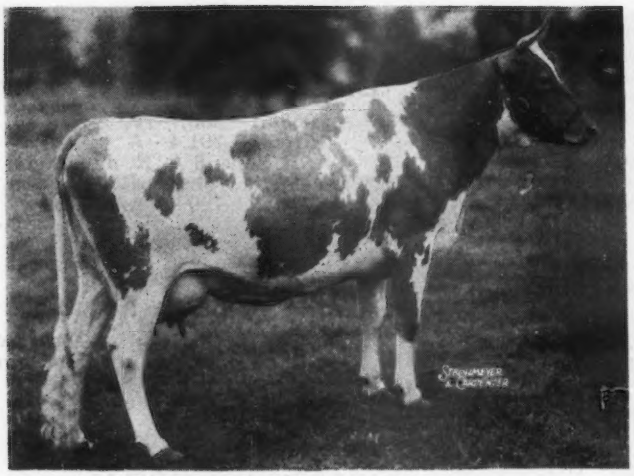

WORLD RECORD in GHI
13670.8—733.0

EVE on the top side is a granddaughter of Green Meadow Peerless, A. R., that is by Green Meadow Coronation Prince, A. R., and out of a daughter of Green Meadow Coronation King, A. R.

EVE on the bottom side is descended from Royal Princess Pat, former Class Leader in GG.

EVE on both sides, top and bottom, carries the blood of Imp. Dunwalk Lad, whose closely line-bred progeny are making large records here at Kilmac and in other herds.

D. W. K. PEACOCK, Owner
R. L. RENKEL, Superintendent

KILMAC FARM, FLANDERS, NEW JERSEY

Double up the

King of the Meads Inheritance

in your Breeding Program

A BULL CALF
from the TRIUMPH—PROSPECT Cross

FOR SALE

Bull Calf dropped August 25, 1945

Sire: GREEN MEADS TRIUMPH that is by Langwater King of the Meads, A. R., and out of Coventry Theda Bara.

Dam: GREENWAY COUNTY JOLLITY
13456.0—598.0—GG

A daughter of Green Meads Prospect, A. R., that is by Langwater County Squire, A. R., and out of an 826.3—C daughter of Langwater King of the Meads, A. R.

The Prospect's Produce . . .
Three more have just finished test

	MILK	FAT	CLASS
County Music of Ware	13532.1	643.9	DHI
Greenway County Leading Lady	12304.1	628.1	GG (Pending)
Greenway County Moonbeam	11050.1	605.5	FF (Pending)

Write for price on this good
TRIUMPH—PROSPECT Bull Calf

Greenway Farm WARE Massachusetts

G. H. TIMMINS, Owner — L. B. WILSON, Superintendent

LONG LANE FARM

will reserve until 6 months of age
3 grandsons of

Douglaston Prince Royal

1. **Dam: VIRGINIAN'S ROSEBUD**
   11839.7—635.0—4E (Pending)
   2d. Dam: SUPREME'S FAIR ROSE
   15103.0—809.6—A
2. **Dam: SUNNYBROOK PHOEBE**
   15354.2—711.9—A—340 days
   2d. Dam: SUNNYBROOK AMITY
   10660.6—568.0—C
3. A triple LEVITY out of Fairlawn L. Fatima, 8290.4—458.7—GG, she by Coronation Leader that sold for $15,000.

ALSO:

A GREEN MEADOW-LEVITY BRED BULL
Sire: GAYHEAD'S HIS IDOL, sold for $4,100
Dam: GAYHEAD'S IM-MANENCE
10600.4—601.9—G

Write for prices and extended pedigrees.
20% price reduction to ex-service men.

"Records Made on a Farmer's Farm"

WILTON E. & WESTON L. DANGLER
R. D. 1 — **Ashbury Park, New Jersey**

Louis Merryman's 50th Guernsey Sale

Monday, April 15, 1946

York Fair Grounds, York, Pennsylvania

About 100 head are expected

Consignments now include a selection from Blakeford and a heavy draught from Churn Creek.

Entries are still being accepted. Breeders who want in please notify the office and inspection will follow.

There will be a number of vaccinated heifers in the sale.

Louis Merryman's 51st Guernsey Sale

Thursday, April 25, 1946

Maryland State Fair Grounds, Timonium, Maryland

About 100 head are expected.

There will be a large consignment from J. W. Edelen, Homestead Farm, Glenarm, Maryland. The sale will feature bred heifers. Breeders who wish to consign please notify the office and inspection will follow.

For information and catalogs write

LOUIS McL. MERRYMAN & SONS

SPARKS, MARYLAND

A Tribute to a Great Sire

May Royal's Holliston

136 A. R. Daughters—More A. R. Daughters than any other Guernsey Sire

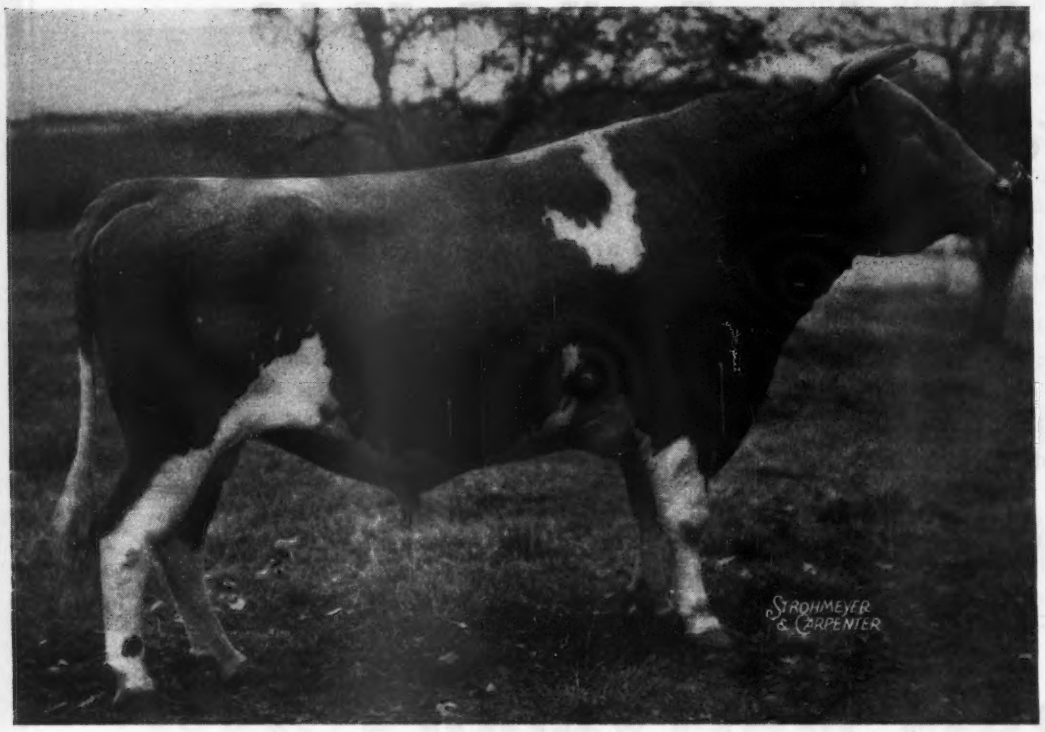

Sire:
MIXTER MAY ROYAL
48 A. R. daughters
34 A. R. sons

Dam:
ROCKINGHAM MAID
13061.3—680.4—G
15433.2—820.4—D
5 A. R. daughters
4 A. R. sons

Holliston's Daughters

Tarbell Farms Royal Lenda
20508.9—1109.0—First Class C

Tarbell Farms Royal Mignotte
21162.3—868.3—B

Tarbell Farms Royal Sibyl
17231.9—854.2—A

Tarbell Farms Royal Veronica
15008.9—855.7—DD

Tarbell Farms Royal Electra
17501.5—824.0—AA

Tarbell Farms Royal Lilac
14555.6—809.2—DD

Tarbell Farms Royal Leila
14113.4—744.2—CC

1926 - 1943

Photograph taken at 14 years of age

As the years go by the greatness of MAY ROYAL'S HOLLISTON as a sire becomes more and more apparent. The long life, vigor, and continued high production of his daughters, the same characteristics appearing in his granddaughters and great granddaughters, make us realize that he had about everything a truly great sire should have. The improvement of his daughters over their dams in type and production is marked, and as his oldest daughters continue on in our herd, still good individuals with good production and reproduction records, we appreciate them and their inheritance of livability and strong constitution in ever greater degree.

Two of his grandsons out of his daughter, TARBELL FARMS ROYAL LENDA, 20508.9 lbs. milk, 1109.0 lbs. fat, First Class C—TARBELL FARMS NOBLE LEADER, 18 A. R. daughters including one Class Leader, and TARBELL FARMS PEERLESS ROYAL, 2 A. R. daughters, 5 on test,—are carrying on his fine record in our herd. Now their granddaughters are beginning to come along. Although only two are in milk—Tarbell Bright Elmira, 6987.0 lbs. milk, 334.8 lbs. fat in 211 days, Class GGG and Tarbell Bright Mitzi fresh January 13 and now milking better than 50 lbs. on twice-a-day machine milking—they are all most promising.

We have done Advanced Register testing continuously since 1906, a longer period than any other Guernsey breeder. Full records of breeding and production have always been kept. We have developed exceptional families with known production, reproduction and livability records. A bull calf from such a background has every right to develop into a great sire.

We have several choice young bulls from dams with records up to 1109 lbs. fat. All carry the blood of MAY ROYAL'S HOLLISTON. Pedigrees with full particulars gladly supplied.

VISITORS ALWAYS WELCOME

FEDERAL ACCREDITED **490 HEAD** NEGATIVE APPROVED

TARBELL GUERNSEY FARMS

Chenango County
SMITHVILLE FLATS, N. Y.

Milk • More Milk • Tons of Milk

15 Oldest Cows now in the Caumsett Herd February 15, 1946, have produced to date

Tons of Milk	Cow	Age	Living Calves
50	Caumsett Clara	15½	12
87	Caumsett Ida	14½	10
55	Caumsett Dora	13½	11
53	Caumsett Bara	13½	8
57	Caumsett Belma	13	11
42	Caumsett Lela	11	9
42	Caumsett Country Violet	10	8
46	Caumsett Royal Pearl	10	7
42	Caumsett Royal Mirth	10	8
33	Caumsett Royal Iris	10	7
48	Caumsett Royal Claire	9½	7
29	Caumsett Country Lustre	8½	6
31	Caumsett Glorious	8½	6
37	Hunter's Janette	8½	6
19	Caumsett Country Sunspot	7	5

15 oldest Caumsett Cows now in herd each averaged to produce to date over 44 Tons of milk and 8 calves at 10.8 years of age.

Marshall Field **Accredited Guernseys** **John S. Clark**

CAUMSETT FARM GUERNSEYS

HUNTINGTON LONG ISLAND NEW YORK

TOPS FROM THE EAST

FOR THE

4th Indiana Spring Consignment Sale

May 9, 1946

WITCHWOOD—Selected a Midnight daughter bred to Helios. Also a Midnight out of a daughter of Caumsett Shane. Herdsman Warren to check with Mr. Baur. Witchwood is a welcome newcomer to Indiana.

GARDENVILLE—Picked a daughter of Gardenville Coronation King. Dam: Kenfleur's Princess Belle, 567.2—FF, by King Kenfleur. Saw a lot of "familiar Hoosiers," and a great heifer crop, all tops.

HOMINY HILL—Another welcome newcomer to Indiana, and starting with Hominy Hill Aristocrat, by Langwater Country Lad, and out of Hominy Hill Alice, 817.1—GG, Class Leader (See January 15 Journal). Also Hominy Hill Bema, a daughter of Fairlawn Peerless Dictator. Dam by Riegeldale Coronation King with 707.7—AA and bred to Hominy Hill Emory. This combines all three of the great bulls at Hominy Hill.

CHEDCO—A sweet heifer calf by Chedco Coronation King. Dam: 484.1—GGG, by Chedco Advance. Grandam: Chedco Lady Astor, 622.8—FF, by Langwater Moonlight.

KITCHENER—A daughter of McDonald Farms Fearless. Dam: Kitchener Queen, 425.01—G in 262 days, by McDonald Farms Fashion Plate. Combining two great bulls.

ARGILLA—A Pine Manor Levity Legacy. Dam: Argilla Claire, 15943.9—814.7—A (by Aiyukpa L. Czar). Bred to Argilla Royal Phil: Alfalfa Farm Philosopher—Fair Palotterie 3d.

McDONALD FARMS—A son of McDonald Farms Prediction; dam: Coronation Minuet, 712.4—A, by Green Meadow Ambler and out of Green Meadow Minuet. A Myhaven King daughter; dam: McDonald Farms Deasie, a 642.2—G daughter of Foremost Prediction and McDonald Farms Avon, 807.8—BB. A Myhaven King daughter of Riegeldale Barnard's Babette, 524 in 295 days, 3 yrs. old. She by a son of Green Meads Coronation King and Douglaston Coronation Queen. 2nd dam: a 636.3—EE daughter of Green Meadow Queenie, 728.7—G.

Indiana Guernsey Breeders' Association, Inc.

821 Lafayette Life Building, Lafayette, Indiana

E. T. WALLACE, *Secretary*

We at Sangamo Valley would like to emphasize the old saying
"BUY A WELL-BRED GUERNSEY COW AND RAISE A HERD"

For your approval we are submitting one of our foundation cows

In the New Herd at

SANGAMO VALLEY

Picture at two years

ROCK CREEK PARISIAN

15151.7—759.3—EEE (World's Record)

Sire: LANGWATER PRETOR

D A M : NEW HOPE GARDENIUS'S SUSAN

9 A. R. records — 6 A. R. daughters

G R A N D A M : NEW HOPE MILADDIE'S SUSAN, 838.0—CC

5 A. R. daughters — 1 A. R. son

WE HAVE THREE DAUGHTERS OF PARISIAN

ROCK CREEK FRENCHIE. *Sire:* Rock Creek Flash

ROCK CREEK MADAMOISELLE. *Sire:* Rock Creek Royal

SANGAMO PARISIAN. *Sire:* Langwater Forward

A L S O

Full Sister—Maternal Sister—Her Grandson our Junior Herd Sire, Rock Creek Susan's Knight. All in all we have 10 head related to her. On these good females we are using our senior sire:

L A N G W A T E R T W I N K L E R

SANGAMO VALLEY FARMS

DON C. ROBERTS
Owner

Mahomet, Illinois

DWIGHT SHOEMAKER
Manager

EARL GOLBRIGHT, *Herdsman*

"The Herd Don's Potato Chips has Built"

Good Guernseys Make Good Friends

IT IS MOST GRATIFYING to see the growing list of Riegeldale cattle, sold young, that are performing in such a creditable manner that their owners have a pardonable pride in them. Recent instances of this trend that we have noted follow.

In the January 15 Journal, page 165 Hominy Hill Farms, featured Riegeldale King's Blanche, 14609.0—761.5—GG (pending) sold to Fairlawn. Mr. Mercer purchased Blanche as an eleven months calf in May of 1943.

In the February 1 Journal, under the report "What the Cows Are Doing," Riegeldale Emory's Dahlia is credited with 13432—726—D, 365 days. Dahlia sold in the 1943 Quail Roost—Maxim Sale for $2,250 to top the bred heifers. Wm. L. Kline purchased her and later sold her to Dr. D. G. Arnold, Bucyrus, Ohio for his Lone Pine Farms where the above mentioned record was made. (We are selling a full brother to Dahlia in the Quail Roost Sale this year. He merits study.)

On page 296 of the February 1 Journal, Clear Springs Farm featured Riegeldale Emory's Majesty that sold for $4,750, in the same sale. That was the top price animal in the sale that year.

Horse Shoe Falls Farms, Shannock, Rhode Island on page 279 of the February 1 Journal featured Horse Shoe Conrad's Lillian, 12389.4—626.9—GG (pending). She is a daughter of Riegeldale Emory's Conrad, purchased here as a seven months calf in May of 1941. There is an interesting story about that transaction; too long to relate here. Get Ted or Mr. Clark to tell you about it sometime.

John B., Paul R., and James L. Bargar, Jefferson, Ohio bought Riegeldale Emory's Frances as a bred heifer out of the May Royal—Steadfast Sale in 1944. She is completing a record of 12677.6—741.71—G, 363 days to make her the highest testing two-year-old daughter of Riegeldale Melba's Emory.

And here is a letter from a 4-H Club girl who purchased a 12 months old heifer consigned by us to a sale in Starkeville, Mississippi, where the purchasers were restricted to 4-H Club members:

Koscuisko, Miss.
January 29-46

Riegeldale Farms
Trion, Georgia

Gentlemen:

Just a line to let you hear from my heifer as she will be two years old tomorrow. I won every first at each place that I have shown her. I won $85.00 at our county fair in Koscuisko. We had a real fine lot of Guernseys from different states but the judges gave my calf every first and I hope that she keeps her step.

I hope that she makes a cow like her grandmother, Bournedale Bellona. She weighs seven hundred and ninety pounds and growing larger every day. We feed them good. My little brother owns a real heifer. Daddy has been a dairy man since he was fifteen. He is selling his present herd and buying Guernseys. He is 52 years young now and a real Daddy. He has won more blue ribbons on his former herd than any man in this county. He knows how to fit and show one. He had me trained well enough to win 2nd in the showman contest but I forgot and put my hand on my calf so he said that was what beat me, Ha, Ha. I'll watch next time.

I help Daddy feed and milk and will soon have my heifer paid for. Will be at the sale in Starkeville to buy me another calf. Hope you have some there. With best wishes I am, yours for more and better Guernseys.

Very truly yours,
ELLEN JAUNITA BLANTON

P. S. My calf's name—Riegeldale Ben's Lotty No. 18.

We want to thank all those (Owners, Managers, Herdsmen and test cow milkers) who had a part in providing the environment in which the inheritance carried by these individuals could be brought to a full fruition.

The cattle we are offering for sale this year carry a full measure of the same character of inheritance. We recommend them to you.

VISITORS ALWAYS WELCOME

RIEGELDALE FARMS • TRION, GEORGIA

35 miles south of Chattanooga.
Tennessee, Federal Highway No. 27

Federal Accredited for T. B.
Certificate No. 48722

RALPH W. COARSEY, *Manager*

State Accredited for Bang's
Certificate No. 90

Announcing!

The Western Guernsey Classic

MERCED, CALIFORNIA, • MONDAY, APRIL 15, 1946

Sponsored by the California Guernsey Cattle Club, Incorporated

ALREADY SELECTED is Meadow Lodge King's Prince, a Langwater King of the Meads son out of a 628.3—G dam, a daughter of Meadow Lodge Rex's Kingmaker; also a King of the Meads daughter, Meadow Lodge King's C. Queen.

AMONG THE FIRST ENTRIES received in the office, and awaiting the approval of the sale committee, are three real "tops" from Adohr Milk Farms, Tarzana, including a bred heifer by Eldor of Adohr and out of Milly of Oak Park with 808.6—AA, and undefeated at all the California shows in 1940, as well as being 1st prize 4-yr.-old, N. D. S., 1939; two good heifers from Happyholme Farms, Lodi, one a Happyholme Roseland's Ambler daughter; four excellent heifers from Ellwood Dairies, Goleta, one the outstanding daughter of Rancho Nicasio Roamer's Honey (she topped the Doty Sale at $1,300); the heifer herself was Jr. Champion at the Great Western Livestock Show, 1945; with her goes the second prize heifer at the show by the same sire, Rancho Nicasio Commend Janus; four nice females from San Carlos Dairy, Santa Barbara, including two daughters of Gayhead's Monitor and two by Coronation King Comet, one a bred heifer by Comet and out of San Carlos Topsy with 572.5—D, two-time milking.

THIS IS ONLY THE BEGINNING, ONLY THE BEGINNING! WATCH FOR FURTHER ADS

For information and catalogs write to:

CALIFORNIA GUERNSEY CATTLE CLUB, INCORPORATED

Room 401, California Fruit Bldg., Sacramento, California

FOUNDATION Plus OPPORTUNITY

How many cows like this have you in your herd?

Pinemont's Bost of Cedar Grove

Born: May 24, 1937

4 A. R. records, 12145.5—607.0—CCC, now milking over 60 lbs. a day in A.

4 A. R. daughters, 3 sons, one by **Riegeldale Maxim Sensation,** one by **Bournedale Ace's Rival,** one by **Primrose Master Maxim** a double grandson of High Point Prince Maxim.

This is **production** and **reproduction** at its best. Will sell one son or a half interest in all three.

PLEASANT VIEW FARM

Jonesville, South Carolina

W. W. ALMAN, Owner W. J. HOGAN, Manager

FLORHAM JOHN

has been sold to

Mr. M. H. BROWN

North Baltimore, Ohio

We are keeping more than a dozen of his daughters in our herd.

These are LANGWATER COUNTRY GENTLEMAN Granddaughters. Their 8 maternal dams average 784 lbs. fat.

They will fit in nicely with our intent LANGWATER breeding.

LANGWATER ROYALTON calves now available. LANGWATER PERICLES' first calves will arrive in March.

WRITE FOR LISTINGS

T. B. ACCREDITED NO. 535567

NEGATIVE TO BANG'S 9945

SHAWNEE SPRINGS FARMS

Monroe, Michigan

W. H. EICHBAUER, Owner NELSON BUTCHER, Herdsman

Thunderhead

FOR SALE . . . *A Conrad out of a Proud Secret*

Aldrich Farm's Thunderhead

Dropped: February 2, 1945

READY FOR IMMEDIATE SERVICE

His Sire: RIEGELDALE EMORY'S CONRAD (several daughters now on test and doing nicely). He by Riegeldale Melba's Emory, A. R. (son of His Majesty of Bournedale, A. R. and Green Meadow Melba—World Record in F and FF) and out of Douglaston Charlotte, 15429.3—748.3-F. **CONRAD comes from a great female line.**

Douglaston Charlotte, Douglaston Princess Charlotte, Shuttlewick Mirth, Shuttlewick Levity

His Dam: SECRET'S CHARM, **13038.0—642.2—F**
Charm is by Green Meads Proud Secret, A. R. The Secret daughters really produce—one has 733.5 lbs. fat in Class G another finished with 689.3 lbs. fat in Class G.

THUNDERHEAD carries the best of Maxim and Levity inheritance on the top side. On the bottom side he is line-bred to Langwater County Squire, A. R. and Langwater King of the Meads, A. R.

Send for price and complete pedigree

THE ALDRICH FARM • Rehoboth, Massachusetts

S. M. ALDRICH, Owner
111 BROWN ST., PROVIDENCE, R. I.

FEDERAL ACCR. FOR T. B.—BANG'S ACCR. NO. 50
GERBERT H. ROBERTS, Superintendent

Consignors to our

APRIL 30 SALE

reads like a list of

WHO'S WHO

From **Oklahoma**—Meadow Lodge, Tom Cooper, Gaylord, Harden, J. Oven, Primrose, Potts; **Missouri**—Seco, Repelmar, Sunnymede, St. Albans, M. George Beerman, Wallis, Nixon, Lusk; **Arkansas**—Carnes and Knockstead; **Kansas**—Sun Farms and Feess; **Texas**—Don Danvers and Lankart; **Mississippi**—Gayoso and Walker; **From the East**—Mulhocoway, Foremost Guernsey Association, Langwater, Wethersfield, Meredith, Kitchener, Abbotts Dairies, Woodacres, Bethany-Homestead, and Coldsprings.

"Who's Coo" will top it and Why?

PRIMROSE FARM

Mort Woods
ARDMORE · OKLAHOMA

PHILCREST FARMS

OFFER FOR SALE

Bull Calf

Born: January 24

by FLYING HORSE BEACON and out of KILSPINDIE'S LORRAINE, 8877.1—410.7—DDD (pending). LORRAINE has made over 3 lbs. fat in one day. Both individuals are closely related to Class Leaders or sires of Class Leaders.

This promising youngster is sired by a son of Chedco Colonel—line-bred to Levity top and bottom. Colonel's first 2 A. R. daughters finished with 699.2—G and 684.6—G. A daughter sold for $4,050, another for $2,550, and a third for $1,625. On the bottom side this calf traces to Hilltop Butterfat Maid, 614.1—FFF; 652.9—BBB, a daughter of Imp. Primrose's Butterfat.

Also BULL of breeding age by a SON of MUSSOLINI and out of PHILCREST ELAINE, 5880.4—317.37—AAA—176 days—2-times.

T. B. ACCREDITED—BANG'S ACCREDITED NO. 148

Bolton, Massachusetts

EST. John H. Philbin, Owner Alden Rose, Manager

Add
Philosopher
TO
Dolly's Foremost of High Rock

and you get type and production no matter how you figure it! Then give the answer a bonus of "Levity" and you have two of our bulls' backgrounds.

RANSOM FIDGET'S FIREMAN

Grandson of **Dolly's Foremost of High Rock** sired by our own **Argilla Fisherman** and out of Ransom Fanny's Fidget, 11317.4—612.0—A.

ST. JAMES CHAMPION BOBBY

Son of St. James Champion's Champion, A. R. and out of St. James Philosopher's Barbee, 17303.7—915.0—A, the highest tested daughter of **Langwater Philosopher.**

We always welcome inquiries

RANSOM FARM
Homewood, Kansas
13 miles Southwest of Ottawa on U. S. 50-S
W. G. RANSOM, Owner W. G. RANSOM, JR., Manager
ACCREDITED—NEGATIVE

Collegiate
Count
Warrior
CARRY
Bournedale—
Green Meadow—
Valor *INHERITANCE.*

This sums up our breeding combination in a hurry—and they are nicking too! For conformation and production

Sunset Glow Collegiate—Sunset Glow Count
and
Woodacres Steadfast Warrior

are all backed by a strong pedigree replete with high production.

Why not write us when you are looking for that young bull with a high testing A. R. dam.

SUNSET GLOW FARM
Home of Sunset Glow Guernseys
Route 1 - LOMBARD, ILLINOIS
O. D. ZIMRING, Owner I. F. BURDICK, Manager

SKAGIT COUNTY, WASHINGTON

We Breed Good Ones - We Sell Good Ones

Home of World Records and Good Udders

Revilo Guernseys **OLIVER GEAR**
Burlington, Washington

We are now using . . .

FLYING HORSE FLUTE'S COLONEL
Sire: CHEDCO COLONEL. Levity top and bottom.
Dam: ALFALFA FARM FLUTE. **4 consecutive Class Leading Records.**

REVILO ACE. A double grandson of Darigold Prince.

REVILO PRINCE. (proved in a grade herd)

Sire: DARIGOLD BELMONT, A. R. Dam: **DARIGOLD LINNIE** (full sister to Darigold Prince)
11350.4—581.4—GG—730 T. M.
11403.5—557.8—EEE—610 T. M.

Both Ace and Prince carry the blood of Linneta of Riverview, 12063.0—600.1—AAA; 15732.1—836.8—A. 4 A. R. daughters.

On the daughters of these three great sires—DARIGOLD PRINCE, FIRCREST ACE and DARIGOLD BELMONT.

Inquiries and visitors are always welcomed by any of the following breeders:

MERLE MILLER, *Burlington*
GEO. M. DYNES, *Mt. Vernon*
V. L. MILLER, *Burlington*
WESTERN GLOW FARMS, INC., *Bow*
CHAS. A. DAMON, *Bow*
O. W. GEAR, *Burlington*
CARL C. SCHROEDER, *Bow*
CECIL WHITE, *Mt. Vernon*
RAY DEALY, *Bow*

WHIMSY FARM DISPERSAL

At Whimsy Farm, Arlington, Vermont

(Farm is two and a half miles south on Route 7)

MONDAY, MAY 27, 1946, at 12 noon (Eastern Standard Time)

T. B. ACCREDITED HERD NO. 628 STATE BANG'S FREE NO. 164

90 HEAD

One of the highest producing herds in Northern New England

For the last thirteen years, the herd has averaged in D. H. I. A. Testing 8705 milk—442 fat. The average for the last five years is 9616 milk 491 fat. Whimsy Farm now holds 14 Vermont State Champion records and 4 National Class Leading records.

The Senior Herd Sire—HASTY PUDDING OF WHIMSY FARM 219292, a proved sire by the Bureau of Animal Industry. **Will be in the sale,** together with 34 daughters and 6 sons. His first 11 daughters on D. H. I. A. increased production over their dams 1975 milk—114 fat and .2% in fat testing. His first 11 tested duaghters on A. R. test made 15 records averaging 11716—620 (7 in triple letter classes, with only one mature record).

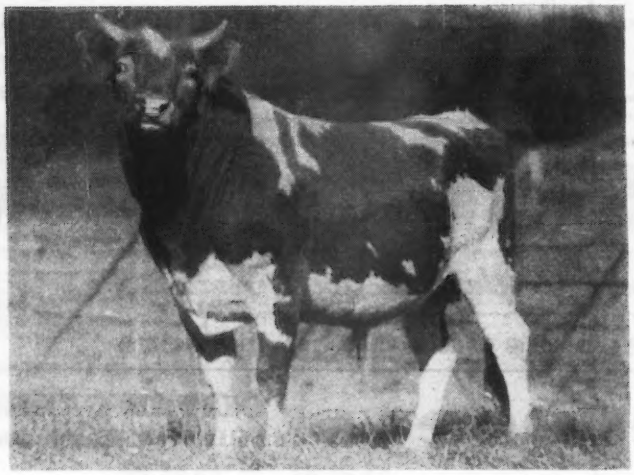

◀ **HASTY PUDDING OF WHIMSY FARM, A. R.**

Proved Sire

Sire: MOUNT HOPE QUICKSILVER, by Itchen King, out of Wyebrook Glory, 16181.2—837.3—AA.

Dam: WHIMSY DAWN, 8868.5—516.6—F, by Rockingham Folly, a son of Langwater Holliston.

Will be in sale, together with 34 daughters and 6 sons.

(Notice the four Class Leading records)

Vermont State Champions which will be in the sale are:

WHIMSY GRISELDA, 17646.9—912.5—A (1095)
WHIMSY MAY DAY, 19650.8—1046.3—B (1050) *4th
WHIMSY MAY DAY, 17341.8—963.3—E (1095) *2nd
WHIMSY GRISELDA, 15178.4—768.8—DD (1095)
WHIMSY WHITEHOUSE, 12875.3—734.5—EE (1095)
WHIMSY MAY DAY, 15580.2—812.1—GG (1095)*
WHIMSY GRISELDA, 12908.4—674.0—BBB (610)
WHIMSY ANNABELLE LEE, 10349.0—583.3—CCC (610)
WHIMSY ANNABELLE LEE, 10517.7—577.5—EEE (610)
WHIMSY MARY HOLLY, 12032.9—593.2—GGG (610) *10th

Progeny of these three Vermont State Champions will be in sale:

WHIMSY PEAR BLOSSOM, 13963.2—767.1—F (915)
WHIMSY SUNSET, 15759.1—827.2—AA (1095)
WHIMSY WHIPPOORWILL, 12650.4—646.8—AAA (610)

For Catalog and Information write:

LOUIS McL. MERRYMAN & SONS • SPARKS, MARYLAND

BONNIBELL FARM

VANCOUVER, WASHINGTON

We are happy to announce . . .

that another daughter of
Coronation Western Lad, A. R.

has been selected by the committee as part of our consignment for the

Pacific Northwest Guernsey Sale

Centralia-Chehalis, Washington

April 25, 1946

Coronation Western Lad is one of our outstanding herd sires and now has 3 A. R. sons and 10 A. R. daughters.

Our other consignment is a daughter of
McDONALD FARMS EMBASSADOR
one of our promising younger sires that now has daughters coming into production. Two of his daughters have just started their A. R. records and are showing great promise.

The two heifers . . .
BONNIBELL PAULA
BONNIBELL DORIS
are outstanding heifers, showing excellent type and style. We are proud to have them representing our farm in this great northwest sale.

Watch our ad in the April 1 issue of the Journal for complete information on the breeding of these heifers.

INQUIRIES AND VISITORS ALWAYS WELCOME

B. ROYCE, *Owner* — **L. E. FRANCIS,** *Manager*

Route 1, Box 128
VANCOUVER, WASHINGTON

FOR QUANTITY AND FOR QUALITY

QUANQUAL GUERNSEYS

Presenting our herd sire . . .

Grassland Orion

His sire: **Fairview Sequel Valle** whose daughters have long been making outstanding records in the Grassland herd.

His dam: **Grassland Valstar** that produced 10562.4—479.0—GGG; 14685.0—643.6—6th place in DDD when made.

Valstar is a daughter of **Mollie Starbright** that was 2nd place in GGG with 11780.0—623.5 and is now 2nd place in AAA with 15285.3—790.1. Valstar's sire, **Grassland Polly's Valentine,** sired five Class Leader daughters with seven Class Leader records.

Of course, we're pleased with Orion's pedigree. We are equally pleased with his appearance.

From May to December we leased Grassland Quanqual Sequel from Grassland Farm. He is a son of Fairview Sequel Valle out of old Quanqual Buttercup that made nine consecutive Triple Letter records averaging 14099.9—593.0. Her first three records were Class Leading and of these the first two were World Records when made.

We expect to have a very few selected bull calves sired by Quanqual Sequel to offer for sale.

Accredited - **QUANQUAL GUERNSEYS** - Negative

Mr. and Mrs. J. H. Durst - Salisbury, Conn.

"DUKE" A. R.

Our Senior Sire and his Daughters

Typical of those now completed are:

	Milk	Fat	Class
Fairlee Acres Maxim Laura Bell	15682.3	830.6	DD
Fairlee Acres Royal Beauty	12068.1	624.9	G
Fairlee Acres Maxim Temple	11714.2	613.9	D
Dinsmore Duchess Juanita	11189.9	598.9	EE
Fairlee Acres Maxim Sis	8168.7	433.4	EHI 672 TM
Fairlee Acres Maxim Sister	7823.4	405.9	GHI 604 TM

Maxim Royal Duke is a son of Quail Roost Maxim's Prince (45 A. R. daughters, 6 A. R. sons) and Rivelon Royal Angie, a grand old Quail Roost cow (12269.2—604.0—A) that we appreciated as soon as we saw her. To his daughters we are breeding our Junior Sire, *Pecan Hill's General McArthur* combining Green Meadow and a good amount of "Philosopher" blood.

We are proud to offer selected "*Duke*" daughters at various sales.

PECAN HILL GUERNSEY FARM • Thomasville

"down in souf gawga"

B. Y. VANN, *Owner* L. E. SLY, *Manager*

COMPLETE DISPERSAL

PURVINE GUERNSEYS AT AUCTION

JULIUS E. PURVINE, Owner

at the Farm, Independence, Oregon - Friday, March 15, 1946

About 33 Head Guernseys

2 Bulls 14 Cows 11 Bred Heifers 6 Open Heifers

Also about 18 Grade Cows

Five of these were bred by J. T. Richey, Boring, Oregon, and most of the rest are from the Foremost line of breeding.

Nearly all of these cattle are of good type and have been culled for production.

FOR CATALOGS WRITE

L. A. HULBURT, *Sales Manager* **Independence, Oregon**

NORMANDY FARM
GUERNSEYS

Normandy Wistaria 660964

12599.7—656.2—G
16287.0—813.1—BB

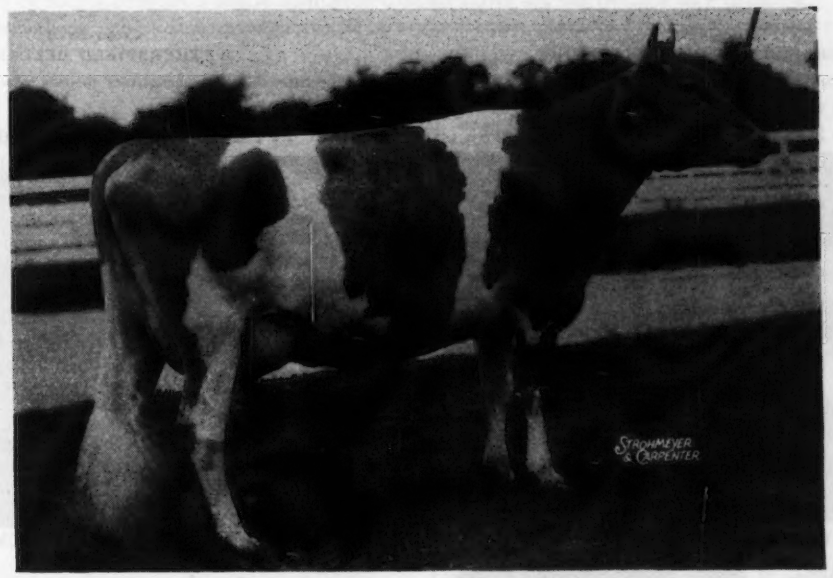

WE ARE PROUD OF THIS COW!

Sire: CORONATION ILLUSTRIOUS 249681

Dam: CORONATION WISTARIA 490725
13799.7—619.6—FF
Her two daughters are in our herd

NORMANDY WISTFUL, Born: June 13, 1943 (now on test)

NORMANDY WILDA, Born: June 15, 1944
Her first son, Normandy Noble, is at
C. J. Harville & Sons, Macedonia, Ohio.
Her last son, Normandy Majestic
(See February 1 Journal)

To be used in our herd

VISITORS WELCOME

T. B. ACCREDITED NO. 472911 . . . . BANG'S ACCREDITED NO. 1451B

MR. AND MRS. H. C. KRANNERT, Owners
KENNETH TATE, Manager

• NEW AUGUSTA, INDIANA

Wethersfield

Federal Accredited No. 223191

Mass. Bang's Free Herd No. 49

DUDLEY P. ROGERS
Owner

Danvers, Massachusetts

Telephone: DANVERS 101

REX O. LEPARMENTIER
Manager
HENRY FISKE
Herdsman

It Can Be Done Both Ways

HERE IS A STUDY IN FIGURES AND PICTURES ON OUR USE OF A LINE-BRED BULL AND A CROSS-BRED BULL

Line-bred
WETHERSFIELD PRINCE CHARMING

His top three immature daughters' records total 2123 lbs. fat, average 707.7 (1 pending).

Cross-Bred
WETHERSFIELD BELLARION

His top three immature daughters' records total 2137 lbs. fat, average 712

"A difference of only 4.3 lbs. fat."

Here are 3 Prince Charming daughters . . . and . . . here are 3 Bellarion daughters

WETHERSFIELD EDNA

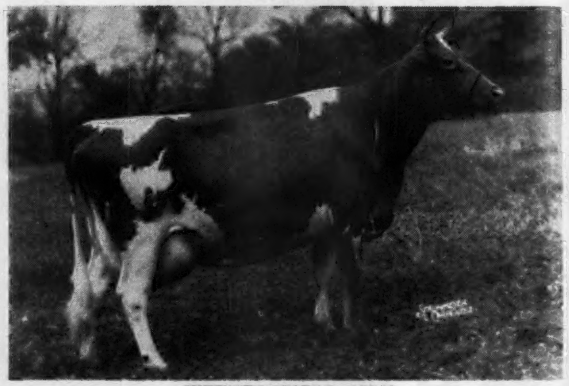

WETHERSFIELD LILY

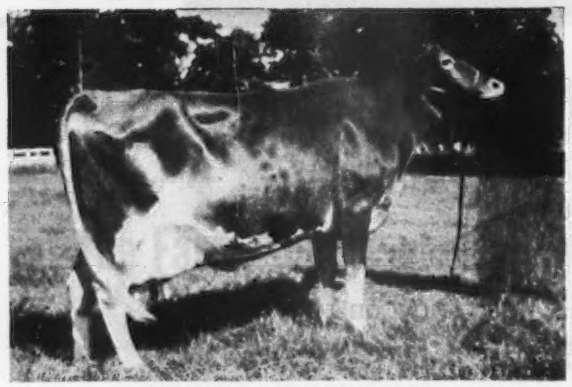

WOODACRES PRINCESS LUCY

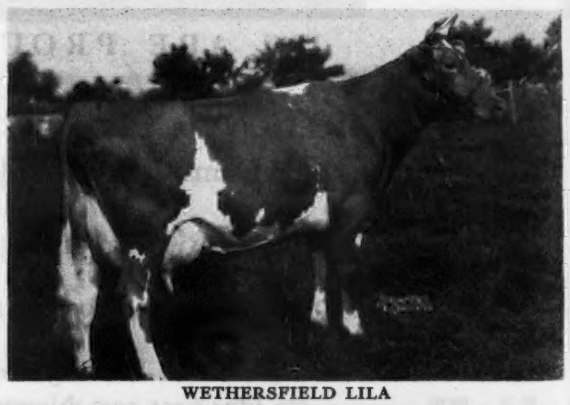

WETHERSFIELD LILA

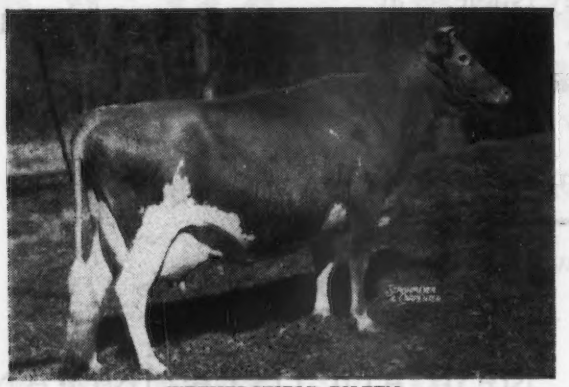

WETHERSFIELD EILEEN

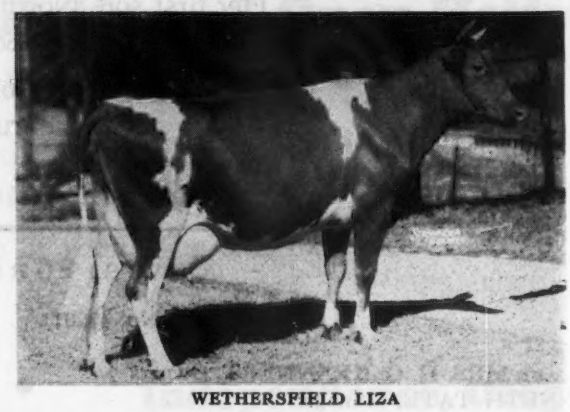

WETHERSFIELD LIZA

We invite your inquiries for Bellarion or Prince Charming sons

WHAT THE COWS ARE DOING

ON ADVANCED REGISTER TEST

SPECIAL NOTE: This list contains monthly and total credits for all cows, omitting decimals (except for the month's credit of butter fat) and the month's per cent of butter fat. When more than one month's credit is computed at the same time, only the last month's credit will appear with cumulative totals. These credits are subject to verification and correction until final approval and acceptance and all tests are made on the one-day basis except as otherwise indicated. Animals are tested in seven classes as follows: Class A, five years and over; class B, four and one-half to five years; class C, four to four and one-half years; class D, three and one-half to four years; class E, three to three and one-half years; class F, two and one-half to three years; class G, under two and one-half years.

Reentry test is indicated by a * before the cow's name. Triple Letter record is indicated by a †.

The figure "4" in conjunction with the age class letter designates a 305 day record on three-times-a-day milking.

If a cow on test in this four-letter class fails to meet the calving requirement, this fact will be indicated by a small class letter.,

When a cow tested in Triple Letter Class fails to meet the calving requirement, a ¶ appears before the cow's name.

§ before a breeder's name indicates that all cows are on twice-a-day milking.

Owner And Record	Cl.	Days	Mo.	Production Credit Milk	Production Credit Fat	Total Credit Milk	Total Credit Fat
Adams, Elmer E., Medford, N. J. ARHT							
†Brookmead's Lady Poise	G	22	Dec	446	18.14		
s. Langwater Dueller D. Brookmead's Purpose							
Mill Creek's De Rose Jewel	G	238	Dec	505	24.25	7447	331
*†Wilgorlan's Laura	B	34	Dec	1085	51.67	1180	56
s. Hilltop Butterfat D. Mulhocaway Laurel							
Adams, F. C., Adamsdale Guernsey Farm, Klamath Falls, Oregon. ARHT							
†Adamsdale Joy's Janice	G	286	Dec	496	27.31	6550	313
†Adamsdale Lilac's Louise	G	305	Dec	335	21.17	7625	369
s. Marymoor Akbar D. Hollinden Lilac							
*†Bonnibell Tiya	A	296	Dec	532	26.64	8693	379
*†Cloverlawn's Dimples	C	213	Dec	521	26.06	6089	247
¶Colleen's Cora	D	305	Dec	90	4.72	7919	340
s. Walen's Howdah Admiral D. Colleen of Waldo Hills							
†Elbow Creek Shirley	F	66	Dec	693	43.02	1630	94
Ferdinand's Star Return	G	183	Dec	596	31.03	3997	227
¶Hapoleta's Lilja	A	305	Dec	476	27.62	9531	467
s. Valley Gem Suitable D. Star of Camano Island							
Happyholme R'Ambler's Nancy	E	182	Dec	1168	76.21	8338	418
†Western Glow Nancy Lee	D	248	Dec	608	33.76	7127	345
Adohr Milk Farms, Tarzana, Calif.							
Adohr Autocrat Isabel	B	306	Dec	1011	47.52	12793	535
Adohr Autocrat Topsy	D	242	Dec	615	34.31	8145	402
†Adohr Betsy	C	65	Dec	1286	52.88	2691	112
s. Adohr Oliver Ken D. Adohr Blume							
Adohr Eldor Pauline	G	344	Dec	717	46.19	11576	590
Adohr Fantasia	E	173	Dec	1100	58.57	6955	309
Adohr Naomi Leader	B	365	Dec	659	36.84	12444	603
s. Adohr Fantine Leader D. Nell's Cream Rose of La Pine							
Adohr Sunbeam	A	352	Dec	89	4.12	13772	638
s. Bold Bay of Adohr D. Fir Ridge Gloe							
Adohr Supreme Goldie	B	243	Dec	918	54.74	8861	471
Adohr Topsy Perfection	F	297	Dec	665	35.93	8529	396
Agar, Calvin A., Flat Brook Farm, Hainesville, N. J. ARHT							
Caumsett Eastern Moonstone	G	262	Dec	878	53.75	8525	444
*Caumsett Ocean Diamond	B	238	Dec	823	51.96	8491	459
Chinquapin Levity Queen	E	287	Dec	498	29.43	8776	443
Flat Brook Coronation Carol	4G	104	Dec	764	44.85	2836	154
Flat Brook Her Blossom	4G	117	Dec	802	45.51	3554	178
Flat Brook Her Joy	G	277	Dec	680	37.68	7445	370
Flat Brook Her Lahlia	4F	72	Dec	822	47.43	1974	105
Flat Brook Her Martha	4F	100	Dec	947	52.60	3180	154
Flat Brook Her Secret	G	239	Dec	873	53.81	7121	366
Flat Brook Her Violet	F	177	Dec	891	47.15	5495	271
Flat Brook Maxim's Design	F	365	Dec	555	28.50	13778	642
s. Lendolure Valiant Royal D. Zimalcrest Design's Aline							
Flat Brook Meadow Girl	F	271	Dec	915	49.79	8677	412
Flat Brook Pearline	4G	122	Dec	945	49.81	3924	188
Agnew, Elizabeth B., Inverness Farm, Burkeville, Va.							
†Inverness Athenia	A	126	Nov	929	42.77	4366	195
s. Benton's New Hope D. Inverness Ola							
Inverness Barbara	B	211	Nov	933	41.08	9157	395
Inverness Blanche	4C	209	Nov	788	40.07	6652	305
†Inverness Cleo	C	178	Nov	1070	49.11	7189	308
Inverness Cottie	D	165	Nov	840	42.47	5770	266
†Inverness Darling	E	42	Oct	1035	58.62	1316	74
s. Nella's King Jay of High View D. Inverness Alicia							
Inverness Olive	4A	252	Nov	1040	42.05	12672	479
Alexander, H. E. & Son, Pondale, Hartsville, Tenn.							
Fairholme Ethelyn	4A	173	Dec	1032	50.49	7259	321
*Foremost Patricia	A	319	Sept	451	25.28	12843	628
s. Penn Villa's Foremost D. Foremost Lucia							
*Foremost Quintanna	4A	144	Dec	1089	53.61	5870	259
s. Foremost Supero D. Foremost Oxalis							
Foremost Royal Dame	C	365	Nov	113	5.05	11398	478
s. Foremost Crown Prince D. Foremost Persis							
Lilly of Pondale	4A	128	Dec	980	47.06	4757	220
s. Foremost Superlative D. Uwchland Iolanthy							
Milton Farms Leter	4C	134	Dec	900	41.42	4434	184
s. Alfonzo of Arnold Manor D. Adaline Fern							
Pondale's Fondette	4F	150	Dec	841	42.00	4805	221
s. Franchester Gay Boy D. Rose Tree Fonda							
Rosebriar Jewel	4A	144	Dec	929	46.85	4764	230
s. Glenburnie Jason D. Rosebriar Valdine							
*Rose Tree Fonda	A	365	Nov	69	3.46	11995	510
s. Florham Conquest D. Royal's Daughter of Alta Vista							
St. James Duke's Jenny Wren	G	316	Dec	530	31.91	7734	399
*Uwchland Iolanthy	A	365	Nov	524	24.69	13320	628
s. Foremost Antony D. Ionita of Hilldene							
Alford, O. P., III., Lazy River Farms, Queenstown, Md.							
Betty Anne of Green Acres	4G	245	Dec	859	49.66	10474	509
Green Acres Eva	4G	298	Dec	855	42.18	12603	567
Green Acres Tulip Girl	4G	212	Dec	762	37.03	7752	339
§Allen, Chester F., Allenwood Farm, Kenosha, Wis. ARHT							
*Allenwood Lark	A	303	Nov	819	40.48	12033	582
Allenwood Lou	F	365	Sept	299	15.43	9475	561
s. Luxerin Renown D. Allenwood Lark							
Ames, John S., Langwater Farm, North Easton, Mass.							
Endean Lakme	G	319	Dec	996	52.03	14895	637
Foremost Fearless Jaroline	F	104	Dec	974	47.25	3337	138
Langwater Angelic	E	338	Dec	793	47.32	10956	549
*Langwater Arbutus	A	306	Dec	823	46.69	10661	520
Langwater Coralline	C	294	Dec	825	46.86	9539	452
Langwater Dorothea	D	243	Dec	859	44.18	8388	374
*Langwater Honey	B	133	Dec	1318	58.55	6173	264
Langwater Janet	G	345	Dec	503	30.91	9759	474
Langwater Lotus	G	365	Dec	252	14.97	11990	583
s. Langwater Couutryman D. Langwater Cereus							
Langwater Luna	D	334	Dec	708	42.24	11593	598
Langwater Mantilla 2d	4F	213	Dec	913	47.06	7445	355
Langwater Margot	F	255	Dec	861	48.69	8874	438
Langwater Maribel	G	37	Nov	979	38.28	1182	46
s. Langwater Patrician D. Langwater May Belle							
Langwater Placida	F	143	Dec	874	51.17	5149	260
§Andrews, Nathan D., Willowdale Farm, Haddonfield, N. J.							
†C. S. Maxim Ace's Hopeful	G	286	Dec	696	39.83	8591	432
*¶En-Dees Belle	A	165	Nov	964	39.17	6644	257
†En-Dees Darnella	A	182	Dec	533	23.47	5365	226
†En-Dees Pearl	A	214	Dec	627	27.12	7226	312
*†En-Dees Primrose	A	305	Dec	362	19.33	10654	458
s. Ward Acres Jumbo D. Rex's Rhoda							
*†En-Dees Selma	A	305	Dec	309	16.65	9594	480
s. En-Dees Sequel D. En-Dees Stella							
§Andrick, Julia, Rhodes & Whissen, Clarence, Mr. & Mrs., Broadview Farms, Broadway, Va. ARHT							
†Broadview's Bonnie Sue	G	74	Sept	1156	39.91	2914	100
s. Sovereign's Prince Darnley D. Broadview's Sunshine							
†Broadview's Daisy Francine	G	113	Oct	1002	39.40	3934	148
s. Sovereign's Prince Darnley D. May Queen's Daisy 2d							
†Broadview's Levity	G	162	Oct	785	37.06	5084	205
†Broadview's Rose Mary	G	146	Oct	898	44.38	4473	220
s. Sovereign's Prince Darnley D. May Rose's Pride Anna							
†Broadview's Royal Lady	G	174	Oct	754	33.58	5291	223
†Pride's Gratitude	G	201	Oct	726	37.00	6261	282
Andrus, Julia Dyckman, Memorial, Incorporated, Bournedale Farms, Yonkers, N. Y. ARHT							
Bournedale Babette	D	191	Sept	861	48.33	5895	290
Bournedale Bell-Ace	F	42	Sept	1093	53.80	1507	71
Bournedale Dimple Ace	D	285	Sept	996	55.08	10514	512
Bournedale Fun	F	67	Sept	1040	59.32	2386	121
Bournedale General's Daisy	G	365	Oct	425	29.85	9294	548
s. Bournedale General La Noce D. Bournedale Abe's Daphne							
Bournedale Lady La Noce	E	273	Sept	1036	65.60	10395	551
*Bournedale Lady Margaret	B	365	Oct	207	11.12	13945	668
s. Bournedale Memoir's Ace D. Bournedale First Lady							
Bournedale Patsy-Ace	D	67	Sept	902	44.87	2057	94
Bournedale Sensation's Dolly	F	272	Sept	829	46.19	8387	402
Bournedale Sensation's Nocette	E	110	Sept	866	55.00	3564	187
§Appell, Louis J., Sinking Springs Farms, York, Pa. ARHT							
¶Pleasant Beta's Ophelia	A	259	Dec	540	27.51	7578	345
†Sinking Springs Belle	F	87	Dec	1007	53.58	3227	158
s. Leader of Sinking Springs D. Merry Bella of Greenbank							
Archer, Caroline, Flying Hill Farms, Reading, Pa.							
†Flying Hill Mystic Rosalie	G	271	Dec	437	25.84	6812	330
†Flying Hill Royal Bonheur	F	262	Dec	483	32.39	5746	328
†Flying Hill Royal Faith	E	139	Dec	702	39.99	3768	173

†Flying Hill Royal Hermione E 297 Dec 380 24.64 6876 353
Flying Hill Royal Virginia E 346 Dec 413 31.96 10397 526

§Arizona, University of, Tucson, Ariz.

†U. of A. Lubas Eleanor D 120 Dec 709 37.20 3547 177
†U. of A. Lubas Ellen F 133 Dec 942 43.34 4346 195
†U. of A. Lubas Mandy G 61 Dec 998 46.43 1800 93
S. Adohr University Lubas D. Arizona Farms Amanda

§Arnold, Stanley, Mr. & Mrs. & Sarah B., Arnold Homestead Farm, Decatur, Ind. ARHT

†Queen's Jerry of Mapledale A 38 Dec 1007 46.83 1216 56
S. Boulder Bridge Absolute D. Jewel's Queen of Mapledale
*†Steadfast's D. Joy B 243 Dec 542 26.60 8125 371
†Valor's D. Betsy of Homestead G 152 Dec 692 33.59 4172 179
S. Lincoln Ridge Valor D. Supreme's Darden
†Valor's F. Ann of Homestead G 61 Dec 799 36.94 1737 87

Ashbrook, Vernon, City Park Guernsey Dairy, Pueblo, Colo.

Interlochs Laddie's Clo A 20 Nov 822 34.78
S. Pioneer Rita's Laddie D. Marauder's Clio
Interlochs Princess Dana A 55 Nov 988 51.69 2046 107
S. Interlochs Etna's Prince 2d D. Interlochs Mat's Lass
Interlochs Rettie A 57 Nov 1131 56.79 2200 110
S. Interlochs Festa's Absolute D. Interlochs Ramona
Interlochs Roman's Fancy D 33 Nov 1053 50.45 1150 55
S. Interlochs Roman D. Interlochs Frances
Interlochs Roman's Kesta F 69 Nov 854 41.76 2165 105
S. Interlochs Roman D. Interlochs Kesta

§Asumendi, Domingo, Ubilla Farm, Nampa, Idaho. ARHT

*†Ashmere's Herdatha A 156 Dec 816 41.78 5628 266
S. Stotts-Stead's Bonny Boy D. Faith's Holly of Winbrook
†Villa of Kaley Farms G 271 Dec 593 30.57 7317 329

§Asumendi, Domingo & Sons, Ubilla Farm, Nampa, Idaho. ARHT

¶Idagem Truman's Carlene G 304 Dec 330 21.01 6835 325
¶Tabitha of Thousand Springs G 271 Dec 322 19.49 4934 256
†Valley Pride's Cecilia C 268 Dec 500 23.31 7410 320
†Wyanet of Thousand Springs G 297 Dec 533 34.22 8202 375

§Auchincloss, Hugh D., Hammersmith Farm, Newport, R. I. ARHT

†Hammersmith Farm Hope G 58 Dec 889 40.89 1608 75
†Hammersmith Farm Summertime G 111 Dec 972 43.28 3828 160
†Quaker Hill Cecelia A 175 Dec 572 31.76 4582 210
†Quaker Hill Helen A 255 Dec 521 26.66 6933 271
Quaker Hill Lena C 349 Dec 667 44.07 10816 566
†Quaker Hill Viola A 211 Dec 834 45.05 6790 305
†Quononoquot Le W. Geraldine A 168 Dec 720 32.58 5827 223
†Quononoquot Rose Bloom A 174 Dec 923 45.69 6409 272
†Quononoquot Yolanda A 188 Dec 709 33.36 5953 253

Austin, R. J., Liseter Farms, Newtown Square, Pa. ARHT

*Liseter Belladonna's Nellette A 234 Dec 1132 47.90 10868 432
*Liseter Royal May A 137 Dec 1054 49.23 5621 267
S. Liseter Belladonna's Sunny D. May Eclipse of Liseter Farm

Bache, Carter, Maywood Farms, Stillwater, Pa.

Maywood Caraboo G 60 Nov 1444 55.77 2638 100
Maywood Mary Annette F 365 Nov 530 23.94 15062 620
S. Langwater Maywood D. Patsy of Fairholm
Maywood Mayflower G 138 Nov 1105 55.29 4862 216
Maywood Nance F 122 Nov 1223 63.15 4945 244
Maywood Noel F 111 Nov 1075 52.59 3628 156
Maywood Reba G 365 Nov 142 8.84 13071 709
S. Riegeldale Maywood D. Maywood Julia Scott
Maywood Regola F 294 Nov 1168 62.97 10764 540
*Maywood Royal Rachel D 357 Nov 1098 54.84 15436 713
Maywood R. Patsy G 84 Nov 1201 54.29 3352 143
S. Riegeldale Maywood D. Patsy of Fairholm

Bachtel, David H., East Vu-Farm, Massillon, Ohio. ARHT

†East Vu Fisher's Ruth G 85 Dec 868 39.59 2595 118
S. McDonald Farms Fisher D. Jobetty's Ruthanna
*†East Vu Governor's Blossom B 100 Dec 1175 51.26 4410 196
S. Governor of Grassy Grove D. Welcome-In Violet
East Vu Governor's May E 365 Nov 168 8.42 7954 366
S. Governor of Grassy Grove D. Gallant's Betty May
*†East Vu Pricilla C 300 Dec 547 32.44 8020 423
East Vu Star F 365 Oct 679 32.13 12270 573
S. Rockingham Bright Star D. Princess of Shady Brook
Raemelton Royal Lady G 353 Dec 657 33.41 9248 446
†Welcome-In Forward's Fancy B 69 Dec 1031 46.52 2413 107
S. Langwater Forward D. Welcome-In Fancy
*†Welcome-In Violet A 305 Dec 266 13.42 11266 496
S. Welcome-In Major D. May Violet of Brookside

Bachtel, T. H., East-Vu Farm, Massillon, Ohio. ARHT

†East Vu Fancy G 140 Dec 791 36.09 4084 177
S. McDonald Farms Fisher D. Jobetty's Sue
East Vu Fisher's Queen G 365 Oct 150 7.60 11410 535
S. McDonald Farms Fisher D. East Vu Queen
†East Vu Flossy Anne G 122 Dec 814 37.97 3760 182
S. McDonald Farms Fisher D. Jobetty's Betsyanne
East Vu Sue D 365 Oct 148 7.35 12398 553
S. Franchester Royal Reeve D. Jobetty's Sue
*†Jobetty's Sue A 285 Dec 573 29.99 10569 516

§Bair, A. E., Celina, Ohio. ARHT

†Bair's Den Rose E 73 Dec 1264 49.32 2985 124

§Bair, G. L., Celina, Ohio. ARHT

†Dondora Corking Daisy G 84 Dec 817 38.41 2203 98
†Dondoro Corking Paula D 96 Dec 976 48.32 3229 152
*†Dondoro Triumph Dinah A 98 Dec 1347 57.92 4463 213

§Baird, C. W., Two Brooks Farm, Basking Ridge, N. J. ARHT

*†Clarheart's Dainty D 241 Dec 796 56.41 8862 525
*†Hilltop Butterfat Etta A 305 Dec 494 29.45 14279 677
S. Hilltop Governor Butterfat D. Butterfat Golden Rosette
*†Maple Lawn Nyca A 271 Dec 1009 59.36 12591 604
¶Two Brooks C. Delphine G 258 Dec 545 31.83 6238 336
*†Two Brooks Clarheart's Bethel D 149 Dec 816 47.62 4584 240
†Two Brooks Clarheart's Myrtle E 213 Dec 898 51.76 6873 366
*Two Brooks Royal Dulcimer E 153 Dec 829 48.45 4748 250
Two Brooks Verity G 140 Dec 703 39.24 3627 181

Baldwin, Charles, Rose Lane Farm, Pennington, N. J. ARHT

Harriet of Rose Lane D 122 Dec 817 43.24 3443 16
Hill Girt Refugee B 305 Dec 711 42.60 9943 56
†Lady Ruth of Rose Lane E 275 Dec 442 27.19 6419 32
*Mildred of Rose Lane D 77 Dec 944 54.21 2513 13
Nero's Donna of Rose Lane G 107 Dec 769 40.15 2880 13
†Rickey's Patty of Rose Lane B 97 Dec 718 30.04 2428 10

Bargar, John B., Paul R. & James L., Jaebardale Farm, Jefferson, Ohio.

*Oberland Pollyann's Ruby A 365 Nov 369 18.45 14219 77
S. Pollyann's W. W. B. D. Ultra's Daisy Ruby
*Oberland's Titania 4a 257 Nov 1021 42.29 13177 55
Riegeldale Emory's Frances G 363 Nov 755 45.57 12677 74
South Chapel Delightful Ruby F 251 Nov 955 46.15 9177 44
South Chapel Marjorie 4G 94 Oct 1226 49.79 3932 15
S. Anthenian's Broadcaster D. Indian Marjorie of Summit Farm
South Chapel Rosetta G 342 Nov 292 19.03 9015 48

§Barnard, R. H., Indian Knoll Farm, Sylvania, Ohio. ARHT

†Aigler Farm Julie F 271 Dec 631 28.59 6298 30
*†Dictator's Dora's Queen A 182 Dec 374 20.76 4360 21
*¶Indian Knoll's Golden Dawn E 305 Dec 577 30.39 8930 38
S. Longacres Rold Gold D. Longacres Early Dawn
*†Raymondale La Verna A 247 Dec 437 22.28 7763 37

Barnstable County Farm, Barnstable, Mass. ARHT

*Barnstable Flora B 360 Dec 589 35.95 10694 51
Barnstable Manna G 65 Dec 908 39.35 1931 8
S. Langwater Messenger D. Birchfield Alanna
Barnstable Margie D 231 Dec 634 34.08 6451 33
Barnstable Marshglow F 315 Dec 640 30.61 8888 40
Barnstable Mermaid E 109 Dec 923 41.48 3565 16
Barnstable Merry F 345 Dec 567 39.01 8922 50
Barnstable Myrtle F 123 Dec 756 35.88 3673 15
Heartsease Butterfat Florette A 259 Dec 731 42.08 8130 42

Batterman, Henry L., Beaverbrook Farm, Mill Neck, N. Y. ARHT

Beaverbrook Vanity F 153 Aug 918 43.62 5704 23

§Bauckus, H. H., Green Tree Farms, Town Line, N. Y. ARHT

Greentree Caesar's Patty G 365 Dec 163 8.82 10579 49
S. Cathedral King's Caesar D. Reservation Patty
*Greentree Caesar's Ruth D 295 Nov 712 40.34 9364 45
*Greentree Mary Jewell A 105 Dec 1139 58.47 4174 20
¶Greentree Rilma Dorothy G 230 Dec 748 39.28 6581 28

§Baumgartener Brothers, Grandvu Farm, Wrightstown, Wis.

†Grandvu Becky A 222 Nov 886 41.20 7972 32
†Grandvu Bravo's Nora D 108 Nov 730 34.75 3222 14
†Grandvu Connie A 64 Nov 971 39.25 2091 8
S. Holly Farm Lord D. Grandvu Toots
†Grandvu Gail F 275 Nov 659 31.25 8164 31
†Grandvu Hazeline A 91 Nov 980 44.02 3247 14
†Grandvu Leah A 73 Nov 1050 44.74 2582 12
S. Holly Farm Lord D. Grandvu Lena
†Grandvu Lorna A 305 Nov 150 8.13 8646 38
S. Holly Farm Bravo D. Grandvu Lauralee
†Grandvu Lucy Anne E 305 Oct 43 2.25 8994 39
S. Holly Farm Lord D. Granvdu Lustre
†Grandvu Lustre A 214 Nov 807 38.67 7368 31
†Grandvu Model A 44 Oct 1157 43.75 1626 6
S. Holly Farm Lord D. Grandvu Mandy
†Grandvu Rose A 305 Nov 280 15.42 8806 42
S. Holly Farm Bravo D. Grandvu Barbara
†Grandvu Tunice B 53 Nov 1101 48.58 1936 8
S. Holly Farm Lord D. Grandvu Toots

Baur, Philip J., Witchwood Farm, Spring House, Pa.

Harmony Hollow Emerald D 361 Dec 931 49.81 13130 65
Harmony Hollow Lilac B 72 Dec 1429 63.61 3614 15
S. Langwater Helios D. Harmony Hollow Flora
Harmony Hollow Pollyanna E 63 Dec 1549 59.33 3063 11
S. Langwater Helios D. Glenburnie Laskie
Harmony Hollow Sungift D 349 Dec 935 54.18 13927 69
Hill Girt Cheranda G 82 Dec 1159 50.22 3132 12
S. Noranda II. of Hill Girt D. Cherub's Bell of Hill Girt
Night of The Glen F 83 Dec 1197 56.89 3338 15
S. Langwater Midnight D. Karsavina of The Glen
Witchwood Chelone E 191 Dec 1083 45.39 8300 33
Witchwood Dora G 324 Dec 607 29.46 11485 49
Witchwood Doris G 129 Dec 826 48.20 3772 19

§Beaty, Everett R., The Golden Grange No. 1, Huntington, Ind. ARHT

Admiral's Betsy Jane G 365 Nov 47 2.71 7636 40
S. McDonald Farms Admiral D. Orchard Lawn's Betsy Anne
†Belma of Tamarack Ridge G 256 Nov 563 31.31 7084 32
†Golden Grange Bertha G 170 Nov 608 29.64 4923 21
*†Golden Grange Stareva E 251 Nov 705 40.09 8544 41
*†Juno's Pride of Lea Land Farm A 67 Nov 1201 62.49 2791 14
†King's KenVer Carmen G 53 Nov 844 40.09 1444 6
S. Coronation King of Pine Manor D. Pine Manor Carmen
†Mountain View's Georgina G 70 Nov 739 35.89 1789 8
†Wrendale Darla G 305 Nov 160 9.21 6257 30
S. Pine Manor Trojan D. Wrendale Daffodil

Beaty, Everett R., The Golden Grange No. 5, Huntington, Ind. ARHT

*A. C. Star of Victory Noll A 234 Nov 910 49.14 10485 53
*†Bertha Nelle of Elmgrove C 182 Nov 556 25.87 5875 26
S. Wrendale Standard D. Fawn of Elmgrove
*Brownlea Merry Hostess E 280 Nov 671 33.62 10622 51
*Golden Grange Mayflower E 297 Nov 887 46.48 11776 57
*Golden Grange Paula E 218 Nov 1091 63.00 9774 51
*†Golden Grange Prilla D 291 Nov 374 19.76 7680 39
Golden Grange Princess Fay G 218 Nov 663 34.63 6840 32
†Golden Grange Princess May F 149 Nov 903 40.27 5216 23
Golden Grange Sylvan G 200 Nov 668 32.37 6254 31
*Mabel of Elmgrove A 321 Nov 1160 60.33 15632 74
*†May of Tamarack Ridge E 71 Nov 1227 52.67 3178 15
*Norma's Patsy of Elmgrove E 193 Nov 362 20.29 4883 25
*Pharos's Buttercup of Elmgrove A 134 Nov 1435 60.70 6611 28
*Pharos's Martha of Elmgrove A 222 Nov 925 45.83 9325 45
Phoebe Magdalene of Elmgrove F 306 Nov 434 24.75 6962 35
*Princess Meadow of Manitou E 300 Nov 884 49.61 11328 57
*Rosa of Elmgrove A 331 Nov 925 52.87 13994 68
*Sylvia of Elmgrove A 192 Nov 986 44.39 8072 34

*Sylvia's Margaret of Elmgrove	E	292	Nov	232	11.36	7734	329
Windale Coronation Chicola	G	269	Nov	888	43.87	9274	440
*Wrendale Buttercup	A	219	Nov	815	38.72	8252	393
Wrendale Marlene	4G	305	Nov	263	20.93	8660	479
s. Pine Manor Trojan	D. Wrendale Sylvia						

Beckman, Frederic W., Mrs., Cottage Farm, Skillman, N. J.

†Brian Boru Ada	A	244	Dec	622	30.20	7341	337
Brian Boru Nancy	G	313	Dec	454	24.54	7424	358
†Cottage Molly	E	197	Dec	557	28.14	5227	247
Echo Valley Maudie	D	128	Dec	604	29.00	2969	138
†Gwynllan Perfection's Rose	D	99	Dec	466	24.04	1979	97
Prince's Mona of Rose Lane	F	101	Dec	552	25.93	2411	110

Bedford, F. T., Nyala Farm, Greens Farms, Conn. ARHT

*Afton's Anita	A	241	Dec	1204	62.26	11066	509
*Beechwood's Zazel	A	213	Dec	1017	60.22	9611	478
Fairlawn H. Flossie	D	163	Dec	1115	52.34	6729	304
*Fay of Birch Brae	A	301	Dec	407	22.55	11880	598
*Guernsey Good Will	A	41	Dec	2140	102.95	2683	129
s. Glenburnie Independent 2d	D. Glenburnie Golden 4th						
*Liseter Merry Clover	A	198	Dec	941	45.57	7648	319
†Nyala Mischievous Gremlin	F	70	Dec	1066	53.10	2488	117
s. Mt. Ararat's Jubelo	D. Chilmark Mignonette						
†Nyala's Frisky	F	305	Nov	408	21.34	10011	470
s. Mt. Ararat's Jubelo	D. Afton's Anita						
Nyala's Supreme Joy	E	313	Dec	800	46.73	9678	488
Nyala's Wings of Valor	G	116	Dec	1292	62.68	4777	222

§Beebe, Charles Philip, Eastleigh Farms, Framingham Center, Mass.

†Eastleigh Cornelia	G	72	Dec	917	32.30	2076	73
s. Eastleigh Africander	D. Eastleigh Carolina						
†Eastleigh Eileen	F	108	Dec	940	48.53	3348	158
†Eastleigh Ella	E	305	Nov	166	7.63	9702	408
s. Eastleigh Merrymaker	D. Eastleigh Edwina						
†Eastleigh Nancy	G	305	Nov	254	15.80	7664	402
s. Eastleigh MacKinley	D. Eastleigh Heather						
†Eastleigh Hildegrade	F	111	Dec	850	35.79	3173	134
s. Eastleigh Merrymaker	D. Eastleigh Hilda						
†Eastleigh Lady Myrna	G	67	Dec	860	39.33	1922	87
s. Eastleigh Africander	D. Eastleigh Marianna						
†Eastleigh Leona	F	93	Dec	1166	53.09	3232	145
†Eastleigh Lucy	F	162	Dec	856	42.05	5618	253
†Eastleigh Mildred	G	305	Nov	185	9.20	7281	312
s. Lincoln Valor	D. Eastleigh Memoria						
†Eastleigh Rouge	G	66	Dec	951	37.29	1920	75
s. Lincoln Valor	D. Eastleigh Rosette						
†Eastleigh Vesta	F	116	Dec	911	38.85	3547	146
†Eastleigh Victoria	D	143	Dec	887	50.24	4962	252
*†Eastleigh Winnie	D	83	Dec	1020	44.90	2916	128
s. Eastleigh Africander	D. Eastleigh Wistful						

§Beldon, Paul, Van Wert, Ohio. ARHT

*Achievement's Hildie	A	20	Dec	852	41.37		
s. Coronation Achievement	D. Noble Lad's Jewel						
¶Fabron's Buttercup B.	G	232	Dec	617	31.16	5696	284
†Jewel's Hazel B.	E	160	Dec	885	39.42	5324	235

§Bell, Samuel H., "Rockwood," Dublin, Va. ARHT

†Cousin Emlie of Pure Bred Farm	G	137	Nov	498	23.56	3046	149
†Green Gay	A	305	Oct	17	1.01	8212	410
s. Mobjack Chieftain	D. Lad's Olive						
†Mary of Fernlea	E	305	Nov	178	9.85	6668	330
s. Sir William of Tree Hill	D. Bliss of Fernlea						
†Rockwood Arlene	G	303	Nov	424	21.44	8372	396
s. Mobjack Archer	D. Cosquay's Adelene						
†Rockwood B.'s Cassandra	F	27	Nov	572	28.34		
s. Dream's Maxim B.	D. Gerar Cassandra						
†Rockwood Clover	D	248	Nov	467	22.79	6984	335
†Rockwood Dewdrop	E	55	Nov	834	42.56	1659	86
s. Clear Springs' Royal Maxim	D. Windsor Esther						
†Rockwood Gem	E	97	Nov	708	36.12	2697	137
†Rockwood June	E	167	Nov	422	22.83	4461	230
†Rockwood Sunburst	F	305	Nov	202	9.40	7714	363
s. Quail Roost Ideal Ace	D. Royal's Sunburst						
†Sindy of Pure Bred Farm	G	137	Nov	500	26.06	3109	140
†Springtime's Royal Girl	F	82	Nov	619	35.01	2054	100

Belt, O. C., Graceland Guernsey Farms, Pickerington, Ohio.

*Eric's Cottie of Brookdale	A	97	Dec	1311	72.12	4497	235
Graceland Adaline	D	195	Dec	1070	48.15	8324	365
Graceland Bonnie May	F	265	Dec	844	38.58	9591	408
Graceland Dolly	G	265	Dec	666	36.00	7461	337
Graceland Faithful	G	349	Dec	509	33.70	8889	484
Graceland Garnet	G	365	Dec	136	7.76	10840	531
s. Foremost Concentrate	D. Jean of Graceland						
Graceland Ginger	B	182	Dec	981	48.96	8117	393
Graceland Lady Belle	G	365	Dec	535	28.90	9584	445
s. Foremost Concentrate	D. Sunnysage Wonder Belle						
Graceland Rosalind	F	237	Dec	771	41.68	8217	392
Graceland Ruth Anna	G	262	Dec	666	39.80	8306	410
*Jane of Graceland	A	362	Dec	694	41.06	15960	825
Meadow Lodge Queen Glow	G	350	Dec	665	41.93	9581	510
*Nonette of Graceland	A	238	Dec	922	40.59	11533	481
Welcome In Coreen	G	77	Dec	700	35.28	2307	102
s. Langwater Show Boy	D. Willow Brook's Corabel						
Welcome In Dorinda	G	322	Dec	707	40.75	9963	481

Benson, Helen R., Coventry Farm, Princeton, N. J.

*Coventry Anagram's Comely	C	60	Dec	1474	66.04	2726	125
s. Hilltop Butterfat Anagram	D. Coventry Princess Comely						
*Coventry Annabelle	C	229	Dec	1015	54.24	9520	447
Coventry Butterfat Clare	E	61	Dec	1499	60.41	2915	115
s. Hilltop Butterfat Anagram	D. Coventry Princess Buttercup						
Coventry Butterfat Glen	G	365	Dec	451	25.80	11261	556
s. Hilltop Butterfat Anagram	D. Glenburnie Angeline 2d						
*Coventry Country Ruberta	A	265	Dec	753	34.80	10185	417
*Coventry Princess Comely	A	365	Dec	810	38.10	15143	676
s. Langwater Princeton	D. Coventry Fanny Comely						
Coventry Rose Marie	G	104	Dec	964	46.95	3438	153
*Coventry Veda's Hopeful	C	236	Dec	1261	62.94	11399	530

Bethany-Homestead Farms, Incorporated, Honesdale, Pa.

*Bethany Archer's France	A	76	Dec	1406	69.47	3599	165
s. Bethany Butterfat's Archer	D. Imp. France's Rolla						
Bethany Favor's Bessie	A	334	Dec	707	35.70	11182	488
*Bethany Favor's Holla	D	109	Dec	1367	62.22	5160	236
s. Gayhead's Favor	D. Rockingham Hollara						
Bethany Favor's Rosa	E	206	Dec	1085	51.66	8345	372
*Bethany Idol May	A	54	Dec	1626	79.37	2727	126
s. Florham Idol	D. Elm Grove Butterfat May						
Bethany Lady Alice	E	256	Dec	718	37.44	9428	445
Bethany Princess Monita	G	365	Dec	304	16.37	12345	567
s. Green Meads Wistar	D. Bethany Princess Marilyn						
Bethany Sherlie	E	256	Dec	783	43.64	8508	422
Bethany Sonia	E	73	Dec	1157	54.49	2830	123
s. Franchester Shah	D. Hardwick's Lona						
*Bethany Wistar's Bess	B	179	Dec	1142	55.87	8267	359
Bethany Wistar's France	G	350	Dec	777	44.47	11005	528
Bethany Wistar's Hollara	E	213	Dec	1019	52.40	8203	379
Bethany Wistar's Iricia	G	338	Dec	690	47.30	9833	557
*Bethany Wistar's Lady	C	299	Dec	857	43.22	13221	609
*Bethany Wistar's Lenore	D	324	Dec	887	44.88	11300	492
Bethany Wistar's Mariel	G	365	Dec	115	6.64	10293	506
s. Green Meads Wistar	D. Friendship V. C. Mariel						
Bethany Wistar's Marilyn	D	280	Dec	729	38.15	10738	459
Bethany Wistar's Reflect	G	153	Dec	900	49.06	4844	240
s. Green Meads Wistar	D. Franchester Shadow						
*Caprice of Woodside	B	263	Dec	441	18.70	8093	313
*Coronation Friskie	C	359	Dec	454	32.69	12554	553
s. Fra-Mar Farm King	D. Coronation Frieda						
*Franchester Shadow	A	259	Dec	839	45.10	9429	429
*McDonald Farms Daffodil	A	264	Dec	593	36.61	9095	443
*Pharaoh's Jean of Gwynllan	A	23	Nov	1277	56.22		
s. Gwynllan Farm Pharaoh	D. Noble's Jean of Gwynllan						
*Raemelton Corking Duchess	A	187	Dec	974	48.34	7382	340
*Raemelton Triumph Carmen	A	69	Dec	1476	65.72	3315	139
s. Raemelton Sunny Triumph	D. Raemelton Golden Charm						

Biever, W. J. & Son, Biever Farms, Adamsdale, Pa. ARHT

Afton's Golden Briar Rosebud	G	285	Dec	650	32.45	8946	422
Alpha Alert Annette	4G	299	Dec	383	22.44	6706	339
Alpha Alert Polly	4G	216	Dec	492	28.02	4565	235
Alpha Juliet	G	29	Dec	946	48.55		
s. Coldspring's Hardwick's Romeo	D. Biery Farms' Valorous Ann						
Alpha Wave	G	322	Dec	581	28.92	8699	386
Caribou's Rosemary	D	304	Dec	443	24.79	8067	375
*Coldspring's Romulus Faithful	C	52	Dec	1328	64.16	2176	105
s. Langwater Romulus	D. Coldspring's Faithful						
Fairlawn Peerless Hertha	G	184	Dec	662	33.86	5305	273
Foxburg's A. C. Dairymaid	B	290	Dec	893	51.09	11368	539

Bingham, Leland C., Edinham Guernsey Farm, Ravenna, Ohio. ARHT

Charter's Queen Martha	C	250	Nov	748	43.03	8423	432
*Edinham Farm Leap Year	A	265	Nov	706	38.31	9847	436
Edinham K. Hope	G	365	Oct	329	24.83	6799	372
s. Spar Hill Coronation King	D. Shona Gaygirl						
Edinham Lady Eleanor	E	260	Nov	699	43.01	8365	431
Edinham's Princess Blossom	G	225	Oct	796	40.24	7024	314
Edinham's Princess Glory	D	365	Sept	104	5.58	8276	400
s. Gayhead's Lord Jim	D. King's Jennie of Maple Heights						
*Edinham's Princess Immortelle	B	258	Nov	558	27.72	8490	377
Edinham's Royal Content	F	365	Nov	72	4.45	9298	511
s. Antietam Royal	D. Edinham's Butter Maid						
Fordham Gay	C	365	Nov	42	2.44	10806	544
s. Gayhead's Lord Jim	D. Holdridge Poppy						
Franchester May Lass	A	284	Nov	927	45.16	12397	542
*Shona Gaygirl	A	365	Oct	642	29.24	15607	721
s. Atamannsit Ionian	D. Shona Hope						
*Twin Lakes Wanetta	C	29	June	1230	60.68		
s. Chedco Holliston	D. Lady B. of Manor Hill						

Bird, Charles S., Endean Farm, East Walpole, Mass.

Endean Julienne	G	222	Dec	859	51.51	7106	353
Endean Marcella	G	237	Dec	900	50.06	9326	443
Endean Marcia	G	254	Dec	786	50.08	8218	482
Endean Moonvine	G	334	Dec	581	36.59	9774	531
*Endean Ness	A	106	Dec	1638	74.57	5846	269
Endean Vatha	G	40	Dec	1411	63.92	1744	79
s. Valleywood Valiant Crusader	D. Endean Noatha						

Black, Roger A., Raemelton Farm, Mansfield, Ohio. ARHT

*Green Meads Queen Wistaria	A	301	Dec	613	30.92	10950	479
Raemelton Bright Charm	E	334	Oct	484	28.20	11198	528
s. Raemelton Brilliant Lad	D. Raemelton Triumph Charity						
*Raemelton Corking Coronet	B	195	Dec	929	43.40	7509	322
Raemelton Corking Dot	F	136	Dec	673	43.25	3294	180
s. Raemelton Royal Corking	D. Raemelton Sunny Dawn						
Raemelton Corking Dottie	F	151	Dec	755	39.30	4186	191
*Raemelton Corking Mag	C	125	Dec	1164	55.68	5043	250
Raemelton Corking Marguerite	F	115	Dec	872	44.07	3624	174
*Raemelton Corking Netta	B	244	Dec	709	41.16	8383	445
Racmelton Corking Princess	F	176	Dec	904	55.81	6317	282
Raemelton Levity Desire	F	127	Dec	948	56.63	3878	193
Raemelton Sunny Coronal	F	150	Dec	1182	57.12	6015	267
Raemelton Triumph Bonnie	G	103	Dec	878	40.92	3064	135
*Raemelton Triumph Coronet	B	365	Dec	230	13.68	12134	606
s. Raemelton Sunny Triumph	D. Langwater Coronal						
*Raemelton Triumph Glamour	A	192	Dec	810	48.46	6819	329
*Raemelton Triumph Queen	A	151	Dec	1114	64.28	6196	324

Black, S. Bruce, Twin Valley Farm, East Pepperell, Mass. ARHT

Birch Brae Denice	D	22	Nov	1041	42.99		
s. Chedco Dividend	D. Birch Brae Finesse						
†Princess Pansy of Maple Shade	G	191	Nov	334	24.53	3749	245
s. Alfalfa Farm Prince	D. Lady Larkspur of Maple Shade						
Twin Valley Conqueror's Tessie	G	282	Nov	752	40.83	10074	449
s. Rosewald Conqueror	D. Twin Valley Countess						
Twin Valley Harp	G	317	Nov	543	32.39	10000	507
Twin Valley Levity Adaline	G	107	May	1139	50.01	4132	185
s. Stony Ford Levity King	D. Twin Valley Adaline						
†Twin Valley Levity Dutchess	F	252	Nov	469	26.84	6335	300
s. Stony Ford Levity King	D. Maplewood Duchess						
Twin Valley Topsette	G	364	Nov	548	37.10	10801	606

Blair, John D., Blair's Rest Farm, Richmond, Va.

†Benton's Joyous Jessica	E	153	Nov	560	28.33	3651	161
†Benton's Nelda 2d	B	197	Nov	625	35.16	5312	269
†Benton's Pekoe	F	197	Nov	540	26.70	5259	224
†Blair's Rest Cavalier's Helen	C	305	Nov	127	8.86	8727	442
s. Foremost Supreme Cavalier	D. Winston Farms Natalie						
†Blair's Rest Maxim Polly	F	305	Nov	267	15.06	10329	488
s. Foremost Supreme Cavalier	D. Quail Roost Patient Poll						
*†Blair's Rest Maxim's Emma	A	105	Nov	681	34.41	2767	136
†Blair's Rest Queen Anne	G	252	Nov	586	27.08	5915	249
†Blair's Rest Supreme Glory	G	266	Nov	575	29.59	6495	296

†Blair's Rest Supreme Pam	F	220	Nov	644	39.30	5754	285
†Blair's Rest Sylvia	G	137	Nov	655	36.46	3557	170
†Blair's Rest Vancine	A	283	Nov	214	15.24	6530	365
†Blair's Rest Winsome Rose	G	252	Nov	482	31.81	5545	289
Inverness Bee	4C	299	Nov	371	24.25	9135	457
†Squire's Lucy of Boxwood	A	301	Nov	118	8.48	9553	457
S. Squire of Chilbrook	D. Jeroboam's Lucy						

Blakeford Farms, Incorporated, Queenstown, Md. ARHT

Blakeford Adele	G	186	Dec	922	48.13	6111	295
Blakeford Bertha	G	260	Dec	796	44.42	8498	395
Blakeford Bess	G	186	Dec	752	33.50	5191	200
Blakeford Elegance	A	315	Dec	623	30.29	11545	474
Blakeford Eva	G	78	Dec	601	29.39	1657	72
S. Blakeford Ensign	D. Blakeford Evaline						
*Blakeford Favorite	E	218	Dec	921	46.73	8472	381
Blakeford Forgiveness	B	304	Dec	497	25.47	9809	439
*Blakeford Helen	D	365	Dec	261	17.29	12342	677
S. Blakeford Lord Jim	D. Homestead Reveller's Hildie						
*Blakeford Katy	D	162	Dec	1081	58.28	6413	300
Blakeford Malvina	G	223	Dec	847	50.10	7471	355
*Blakeford Mimosa	E	292	Dec	768	42.82	10432	510
*Blakeford Patrice	E	250	Dec	887	63.78	9757	548
*Blakeford Tranquil	4A	233	Dec	1055	57.52	10131	457
*Blakeford Wenda	B	314	Dec	852	56.52	14156	732
*Reveller's Fanny	4A	127	Dec	1315	60.25	6010	243

Blanchard, A. S., Open Hearth Farms, Webster, N. Y.

*†Chapman's Royal Laura	A	198	Oct	1045	47.48	8796	363
*Open Hearth Belle	A	313	Oct	564	27.71	13188	574
Open Hearth Julia 2d	E	198	Oct	493	25.99	5848	273
*Open Hearth Ken's Mayflower	E	287	Oct	740	34.82	11718	499
*Open Hearth Mayflower	C	365	Nov	36	2.01	14231	657
S. Foremost Royalty	D. Wychmere Butterfat Mayflower						

Bolender, A. B., Mr. & Mrs. & Helms, James E., Bolendale Guernsey Farm, Muncie, Ind. ARHT

St. Albans Actor's C. Hale Spot	F	236	Nov	719	34.53	7872	370

Bolton, Charles B., Franchester Farms, Lyndhurst, Ohio. ARHT

*Benetta Rosalie	A	155	Dec	1268	67.63	7179	343
Charlescote Persimmon	G	321	Dec	971	48.89	13138	568
*Donna Cain of Elgercon	A	365	Oct	763	40.48	16768	766
S. Franchester Cain	D. Snow Ball of Elgercon						
*Franchester Bedtime Story	E	268	Dec	768	40.87	10178	472
Franchester Free Anne	G	259	Dec	812	41.46	7607	348
Franchester Free Waterwitch	G	195	Dec	916	45.17	6609	279
*Franchester Moonbeam Anna	D	187	Dec	1136	57.52	8368	376
*Franchester Noble Kindness	A	193	Dec	1163	51.20	8438	329
Franchester Novel Wisteria	C	119	Dec	1189	56.04	4874	204
Franchester Saint Clarabelle	G	365	Dec	412	24.26	12028	582
S. Franchester Shawnee	D. Franchester Clara						
Franchester Saint Delight	G	201	Dec	920	55.15	6895	326
Franchester Saint Joan	G	365	Dec	549	29.88	11128	491
S. Franchester Shawnee	D. Franchester Winifred						
Franchester Saint Kate	G	228	Dec	913	41.21	7653	314
*Franchester Wistful	A	365	Nov	614	36.87	17397	852
S. Governor of Grassy Grove	D. Franchester Agatha						
*Ione Cain of Elgercon	A	306	Dec	1148	60.87	14374	655
*Marigot of Starr Farm	A	281	Dec	1102	70.58	12644	779
*Spencer Farm August Surprise	A	365	Dec	711	36.08	15815	658
S. R. D.	D. Spencer Farm Lucky Surprise						

§Bond, G. W. & Son, Prairie Bloom Guernsey Farm, Junction City, Oregon. ARHT

*†Flora of Prairie Bloom	D	90	Dec	1143	56.17	3483	178
S. Valor's Builder of Oak Park	D. Prairie Bloom Dora						
†Maxim's Fairy Queen	G	142	Dec	849	47.16	4545	242
†Maxim's Junetta	G	64	Dec	835	36.49	1650	67
†Maxim's Lady Blossom	G	80	Dec	928	51.18	2460	125
*†Prairie Bloom Ella	B	77	Dec	1086	70.09	2810	173
S. Chicona Pasha	D. Prairie Bloom Choice						
†Prairie Bloom Elma	G	96	Dec	794	38.95	2590	125
*†Prairie Bloom Fairy	E	110	Dec	1159	53.90	4715	209
*†Prairie Bloom Faith	D	75	Dec	1360	72.93	3420	186
†Prairie Bloom Fancy Girl	G	51	Dec	984	52.99	1486	78
S. McKenzie Meadow Ferdinand	D. Selma's Sylvia of Waldo Hills						
†Prairie Bloom Fern	G	146	Dec	878	44.38	4714	234
†Prairie Bloom Foxy	G	152	Dec	876	44.24	4789	255
†Prairie Bloom Frolic	G	113	Dec	774	46.01	3145	183
*†Prairie Bloom Frosty	F	76	Dec	993	56.54	2590	145

§Bowman, Harry W., East Bethany, N. Y.

¶Tarzan's Daisetta	F	282	Dec	827	42.68	8340	385

§Boyd Farm Company, Yuba City, Calif.

†Boyd Farm Princess Biddy	D	141	Dec	735	32.64	4418	208
†Boyd Farm Princess Danzing	F	301	Dec	521	34.69	7558	393
†Boyd Farm Princess Katie	C	130	Dec	850	54.86	4577	241
†Boyd Farm Princess Kenise	F	231	Nov	455	30.23	5379	301
S. Happyholme Maida's Prince	D. Boyd Farm Fay's Khi						
†Boyd Farm Princess Leta	F	275	Dec	414	25.08	6517	316
†Boyd Farm Princess Letitia	C	305	Dec	165	9.60	7455	400
S. Happyholme Maida's Prince	D. Princess Lelia of Boyd Farm						
†Boyd Farm Princess Mirth	G	305	Dec	259	14.45	7767	395
S. Happyholme Maida's Prince	D. Boyd Farm Fay's Merenya						
†Boyd Farm Shirley's Princess	G	305	Dec	186	12.87	7025	384
S. Happyholme Maida's Prince	D. Shirley of Jacinto						
†Boyd Farm Treasure's Libby	G	40	Dec	691	30.82	906	40
S. Boyd Farm Treasure	D. Boyd Farm Princess Libby						

§Brandtjen, Henry A., Brandtjen Farms, Farmington, Minn. ARHT

*¶Charm's Dolly Beauthy	D	305	Nov	99	5.93	6690	317
S. Boulder Bridge Trumpeter	D. Sovereign's Beauthy's Charm						

§Brewer, Wayne, Ka-Wa Farms, Union City, Ind. ARHT

†Fountaine Caroline	F	46	Dec	874	37.96	1282	55
S. Pine Manor Cardinal	D. Fountaine Precious						
†Fountaine Collegate's Content	F	52	Dec	812	44.69	1348	72
S. Franchester Collegate	D. Fountaine Pacretia						
†Fountaine Vienna	F	29	Dec	789	45.48		
S. Bethany Butterfat's Patron	D. Fountaine Priscilla						
†King's Goldenglow Star	A	91	Nov	660	25.49	2754	102
¶Star of Gypsie Goldenglow	A	232	Dec	381	25.76	7796	379
†Valor's Tulip	C	252	Dec	327	18.56	7603	379
S. Ruth's Valor of Versailles	D. Ellie's Tulip of Shantituck						

†Welcome In Bright Star	F	35	Dec	1153	56.43	1284	62
S. Rockingham Bright Star	D. Bertha Jane of Eden Vale						
†Welcome In Lila	G	219	Dec	572	30.39	5365	233

Brian Boru Farm, Incorporated, Harlingen, N. J. ARHT

†Avalon Sunny Maid	A	104	Nov	852	52.84	3295	185
S. Maple Lane Hanson's King	D. Avalon Hopeful Maid						
Brian Boru Countryman's Borie	4D	305	Nov	442	22.01	12064	541
S. Brian Boru Countryman	D. Valleywood Borie						
Brian Boru Countryman's Frolic	D	365	Nov	105	5.10	9909	418
S. Brian Boru Countryman	D. Brian Boru Tipperary Lass						
Brian Boru Faith	A	162	Nov	1178	56.70	8041	350
Brian Boru Joan	B	215	Sept	1019	45.35	8603	362
Brian Boru King's Allison	F	188	Nov	1110	50.29	7556	333
Brian Boru King's Attracta	D	246	Nov	877	39.38	10491	457
Brian Boru King's Opal	F	225	Nov	1024	44.87	8844	368
Brian Boru King's Petunia	E	364	Nov	264	14.86	11725	508
Brian Boru King's Redwing	E	258	Nov	525	26.60	6617	312
Brian Boru King's Sally	F	232	Nov	1068	49.24	9646	407
*†Coronation Gem	A	131	Nov	909	37.83	4997	194
N. J. E. S. Strongheart Heine Lilac	F	280	Nov	1020	46.25	11053	467

Bricker, E. M., Mrs., Eth-Mead Guernsey Farms, Northville, Mich. ARHT

*Eth-Mead A. Cassandra	A	59	Nov	1999	72.58	3630	138
*Eth-Mead F. Goldy	A	55	Nov	1555	73.71	2674	130
*Eth-Mead FR. Glorianna	D	59	Nov	1442	65.34	2719	121
Eth-Mead FR. Golden Patricia	F	66	Nov	1112	50.85	2397	104
Eth-Mead FR. Laurel	D	73	Nov	717	36.18	1796	82
Eth-Mead M. Cornflower	G	55	Nov	1282	52.59	2267	88
Eth-Mead Pansy	F	52	Nov	1317	61.25	2121	100
Eth-Mead Patience	F	18	Nov	688	25.26		
S. Coronation Forester	D. Meadow-Gold Patience						
Eth-Mead Winsome	F	50	Nov	1183	50.54	1856	78
Playhaven M. Geraldine	D	61	Nov	1416	59.07	2733	112
Riegeldale King's Fannie	G	18	Nov	752	30.63		
S. Riegeldale Coronation King	D. Riegeldale Mck. Fannie						

Briel, B., Savage Farm, Sandston, Va.

*Benton's Bue Bell 2d	C	365	Nov	562	32.01	17103	694
S. Franchester Rugged	D. Benton's Blue Bell						
Blossom's Son's Norella	A	108	Nov	1119	47.58	4454	185
Savage Farm's Angela	F	56	Nov	1180	50.06	2151	95
S. Foxdean's Bright Boy	D. Woodholm's Heather Angel						
Savage Farm's Countess	E	115	Nov	1040	60.25	4006	195
Savage Farm's Jeanne	D	74	Nov	1383	65.15	3557	163
S. Winston Farms Gladiator	D. Savage Farm Jane						
Savage Farm's Mary Anne	F	51	Nov	1232	55.35	2093	93
S. Savage Farm Golden	D. Savage Farm Marietta						
Savage Farm's Pansy's Belle	B	315	Nov	616	38.55	10216	507

§Brinser, Ayers, Linwald Farm, Petersham, Mass. ARHT

†Linwald Butterfat Vistula	G	128	Dec	703	32.71	3291	149
*†Linwald Dolores	B	113	Dec	1195	49.00	4875	214

Brinser, Ayers & Joan Waldo, Linwald Farm, Petersham, Mass. ARHT

*†Forge Hill Levity	D	28	Dec	823	45.30		
S. Stony Ford Levity King	D. Avis Acres Althea						

Brookhart, E. J., Ancestral Acres Stock Farm, Celina, Ohio.

*Ancestral Acres Frances	4C	26	Dec	793	42.04		
S. Eth-Mead Cathrine's Ajax	D. Fran of Ancestral Acres						
Ancestral Acres Sandra	4F	62	Dec	1140	53.38	2296	121
*Ethel of Ancestral Acres	4A	175	Dec	1058	47.63	7969	334
*Fawn of Ancestral Acres	4a	230	Dec	851	41.28	8370	364
*Nonette of Penn Villa	4a	256	Dec	903	51.52	10384	538
*Rock Creek June Rose	4D	289	Dec	428	22.70	9916	467
*St. James Count's Lilac	4D	187	Dec	897	47.37	6988	361
*Welcome-In Catalpa	4A	171	Dec	1091	52.27	7558	336

§Brookover, S. E., Brookacres, Boise, Idaho.

†Valley Gem Candid	A	163	Dec	612	31.46	4624	217
†Valley Gem Iberis	A	134	Dec	748	35.57	3931	179
†Valley Gem Indulgence	C	234	Dec	791	34.33	7631	332
†Valley Gem Josephine	B	168	Dec	795	31.10	5500	225
†Valley Pride's Alameda	C	144	Dec	561	27.80	3976	201
*†Westlynn Mary Lou	E	271	Dec	421	24.23	6815	337

Brown, A. L., Clear Springs Farm, Concord, N. C.

Clear Springs' A. Sue	G	213	Nov	665	32.68	5823	256
Clear Springs' Glorious Ceil	G	294	Nov	565	33.28	7300	373
Clear Springs' Gold Lass	G	172	Nov	635	34.17	4615	225
Clear Springs' Max Aline	G	160	Nov	692	36.09	4437	186
Clear Springs' Max Dimple	F	276	Nov	603	28.34	7037	298
Clear Springs' Maxim A. Belle	G	275	Nov	752	42.04	8705	405
Clear Springs' Maxim A. Hilda	G	321	Nov	582	32.48	8553	434
Clear Springs' Maxim A. Susan	G	192	Nov	731	39.15	5732	265
Clear Springs' Maxine	G	149	Nov	950	47.42	5069	202
Clear Springs' Max's Daisy	G	312	Nov	641	37.38	7914	395
Clear Springs' Max's Folly	G	277	Nov	580	35.97	6845	339
*Clear Springs' Prince's Janet	C	275	Nov	684	45.51	8562	494
Clear Springs' Prince's Joy	G	102	Nov	832	49.26	3219	165
Clear Springs' Princess Jane	F	365	Nov	123	8.03	10592	576
S. Quail Roost Maxim's Prince	D. Maxim's Ideal's Betty Jane						
Clear Springs' Princess Jet	G	225	Nov	599	38.84	5738	298
*Clear Springs' Princess Rose	D	305	Nov	933	54.51	12201	570
Fairlawn Maxim's Gay Girl	G	281	Nov	645	41.16	6788	357
Fairlawn Maxim's Gemsey	F	275	Nov	728	45.82	7877	423
Fairlawn Maxim's Gladiola	G	365	Nov	679	40.50	11577	575
S. Quail Roost Rose Maxim	D. Fairlawn Anemone						
Fashion's Jeanie	B	85	Nov	943	55.93	2806	151
*Pharaoh's Princess	A	219	Nov	1095	59.91	10393	506
Ruayne Lady Doris	G	328	Nov	857	42.47	10732	457
Sapona's Morning Star	A	83	Nov	1200	61.94	3279	159
Sunshine's Lucky Polly	F	306	May	495	28.17	9369	466
S. Quail Roost Lucky King	D. Sunshine's Maxim Polly						
Violet's Hope Queen	G	318	Nov	684	42.53	9508	473
Wakefield Sir Walter's Pearl	G	94	Nov	932	53.60	2999	155

§Brown, Donaldson, Mount Ararat Farms, Port Deposit, Md. ARHT

†Alert's Best Yet of Mt. Ararat	F	115	Dec	657	29.61	2778	131
S. Langwater Alert	D. Riveredge Francois' Pride						
¶Alert's Boon of Mt. Ararat	G	300	Dec	525	29.45	7868	355
†Alert's Brilliant of Mt. Ararat	G	298	Dec	490	29.70	6574	335
†Alert's Cadence of Mt. Ararat	G	23	Dec	702	37.23		
S. Langwater Alert	D. Birchfield Monida						
†Alert's Chalice of Mt. Ararat	G	116	Dec	829	40.67	3833	186

*¶Clear Springs' Princess Gracie B 208 Dec 562 36.02 6050 312
†Fancier's Blest of Mt. Ararat G 305 Dec 451 24.85 7195 341
S. McDonald Farms Fancier D. Viola of Mt. Ararat
*†Fancier's Brenda of Mt. Ararat E 167 Dec 634 34.98 4160 203
*†King's Adrianna D 192 Dec 859 42.61 6498 279
*†King's Alexandra of Mt. Ararat D 305 Dec 152 8.91 10500 474
S. Caroline's King D. Challenger's Upland's Lady
*†King's Baroness of Mt. Ararat E 97 Dec 849 41.65 2858 142
*†King's Beloved of Mt. Ararat E 116 Dec 656 32.22 3185 147
*King's Luelabell of Bolton B 132 Dec 843 48.50 4155 216
*†Lynworth Ruby C 117 Dec 944 50.05 4518 231
†Marlboro Betsy G 21 Dec 654 23.90
S. Rex's Vox Pop of Bolton D. Valiant's Anna of Mt. Ararat
†Marlboro Patsy G 66 Dec 999 37.47 2136 84
S. Rex's Vox Pop of Bolton D. King's Andrea of Mt. Ararat
*†Monsieur's King's Cherub A 221 Dec 528 28.54 6163 294
*†Mt. Ararat's Azalea E 303 Dec 481 30.08 8826 454
*†Mt. Ararat's Belinda E 214 Dec 684 35.60 7262 318
*†Mt. Ararat's Butterfat Bae A 299 Dec 779 42.19 10614 498
*†Mt. Ararat's Butterfat Madonna B 305 Nov 30 1.32 8794 376
S. Hilltop Myrtle's Butterfat D. Cherub's Golden Maiden
*¶Mt. Ararat's Butterfat's Ginnie B 209 Dec 1172 51.60 9425 408
*†Mt. Ararat's Caroline's Austell A 131 Dec 955 45.85 5024 230
*†Mt. Ararat's Challenger Rhea A 77 Dec 1210 59.93 3144 162
*†Mt. Ararat's Fashion's Fair A 251 Dec 710 39.79 9228 460
*†Mt. Ararat's Forget Me Not A 38 Dec 1627 108.22 1892 125
S. Hilltop Myrtle's Butterfat D. Senator's Wild Rose
*†Mt. Ararat's King's Trudy B 305 Dec 264 13.87 9452 457
S. Caroline's King D. Challenger's Procris Rose
*¶Mt. Ararat's Pearl May A 287 Dec 403 23.50 10383 524
*†Mt. Ararat's Penelope A 125 Dec 910 52.81 4751 291
*†Mt. Ararat's Procris Rose A 120 Dec 1097 49.39 4934 221
*†Mt. Ararat's Sabra A 305 Dec 569 26.17 13168 556
S. Hilltop Myrtle's Butterfat D. Cherub's Royal Virginia
*Mt. Ararat's Valiant Senatora B 157 Dec 838 46.12 5257 235
S. Rex's Vox Pop of Bolton D. Mt. Ararat's Caroline Paula
*†Rex's Agnes of Mt. Ararat E 305 Dec 412 20.67 10326 447
†Rex's Colleen of Mt. Ararat G 150 Dec 818 37.25 4274 179
*†Riveredge Alert's Patience D 243 Dec 525 36.66 8369 392
*†Rosebud's Monsieur's Violet A 305 Dec 443 27.52 12211 611
S. Rosebud's Monsieur D. Dietrichhurst's Holly Queen
*¶Sherwood Forest Charmette A 245 Dec 61 3.15 7394 318
†Valiant's Bubbles of Mt. Ararat F 244 Dec 739 37.72 7439 293
†Valiant's Charm of Mt. Ararat G 219 Dec 610 33.90 6493 296
*Yeoman's Bali of Mt. Ararat E 120 Dec 745 39.13 2991 144
†Yeoman's Biminy of Mt. Ararat F 305 Dec 111 7.10 6874 335
S. Coronation Yeoman D. Rex's Fair Jane

§Brown, S. E., West Swanzey, N. H.
†Cybatina Barbara F 71 Dec 1042 52.43 2476 112
†Cybatina Virginia F 71 Dec 1262 55.69 2757 118
*†Prosit's Fashion A 305 Dec 766 42.95 12445 587
S. Foremost Troubadour D. Prosit's Joyce
*†Prosit's Joyce 2d A 201 Dec 1133 59.96 10102 489
*†Prosit's Primrose 2d A 302 Dec 760 42.97 11167 560

Brundige, W. P., P. L. & Angie, Elm Echo Farm, Columbus, Ohio. ARHT
Lokshello's Royal Jewel A 287 Nov 691 37.32 9935 442
Maradea Anna May B 303 Nov 667 33.32 8719 379
Morrow's Noble Girl A 157 Nov 737 31.33 6003 217
Rose Jean of Eden Vale A 244 Nov 946 41.64 10446 427
*Welcome-In Agnes B 365 Nov 646 31.04 14049 610
S. Welcome-In Select D. Burnt Pond's Agnes
Willow Brook's Livia B 303 Nov 715 33.21 11466 486
W. P. S. M. K. Homestead A 303 Nov 633 31.04 10870 485

§Bryan, Amos, Meadow Spring Farm, Perkasie, Pa. ARHT
Meadow Spring Amanda 5th G 248 Dec 431 21.57 4635 221
*†Meadow Spring Della A 247 Dec 457 27.01 8152 376
*†Meadow Spring Della 4th E 222 Dec 403 23.17 5816 272
*†Meadow Spring Dona A 52 Dec 1186 56.36 1989 94
S. Stars and Stripes of Brookmead D. Meadow Spring Dolly 2d
Meadow Spring Dona 4th F 125 Dec 610 31.52 2899 134
Meadow Spring Donalette G 365 Nov 31 2.89 7863 442
S. Hill Girt Perky D. Meadow Spring Dona 2d
*†Meadow Spring Generous E 243 Dec 549 29.14 6620 314
Meadow Spring Gladness G 340 Dec 298 15.96 6774 316
Meadow Spring Gloria 2d G 101 Dec 530 24.70 1871 85
Meadow Spring Jeanine 2d G 196 Dec 467 28.07 4162 217
*†Meadow Spring Miriam 3d C 236 Dec 572 29.25 7724 371
Meadow Spring Mirth G 37 Dec 845 39.72 977 45
S. Rockingham Chattel D. Meadow Spring Miriam 2d
Meadow Spring Rocky Nell G 244 Dec 455 24.39 5522 265
*†Meadow Spring Slogan Bebe A 100 Dec 677 35.92 2647 122
Meadow Spring Slogan Bebe 3d G 322 Dec 382 19.57 7047 316
*†Meadow Spring Twilight A 111 Dec 912 41.14 3850 164

§Buckingham, M. C., Fairview Farm, Cornwall, Pa. ARHT
*†Athlete's Mexicana C 303 Nov 376 22.77 9430 464
†Fala of Fairview G 234 Nov 552 32.76 5847 290
†Hardwick's Eldorada G 139 Nov 572 29.45 3480 169
†Hardwick's Wadena of Fairview G 122 Nov 616 30.77 2894 138
†King's Ascona of Fairview G 275 Nov 628 33.55 8030 393
†King's Avoca of Fairview G 153 Nov 640 33.30 4111 194
†King's Emerada of Fairview G 30 Nov 843 40.90
S. Spar Hill Gem's King D. Warrior's Esparta of Fairview
†King's Hymera of Fairview G 153 Nov 651 33.60 4187 185
¶King's Mokena of Fairview G 213 Nov 579 33.52 4970 267
¶Lanosa of Fairview G 305 Nov 269 15.52 7601 388
S. Ultra C's Superior of Fairview D. Warrior's Kalanga of Fairview
¶Maxim's Bernina G 289 Nov 659 33.64 8412 377
†Maxim's Bucilla of Fairview G 294 Nov 485 29.05 6532 320
†Maxim's Iola of Fairview G 213 Nov 570 26.84 4501 224
†Maxim's Iriona of Fairview G 102 Nov 839 43.65 3150 166
†Maxim's Luxora of Fairview G 153 Nov 669 31.82 4078 180
¶Natrona of Fairview G 210 Nov 518 25.15 5195 212
†Tasmania of Fairview G 303 Nov 507 31.74 7727 394
†Ultra C.'s Crescent of Fairview G 219 Nov 412 24.53 3955 212

§Buckingham, S. McLean, Mount Faif Farm, Watertown, Conn. ARHT
*¶Debenture's Holly of Mt. Fair E 261 Dec 200 10.04 6440 297
S. McDonald Farms Debenture D. Golden Harvest Knight's Holly
Mt. Fair Golden Eileen G 293 Dec 263 14.80 5069 271
S. Golden Harvest Warrior D. Elnora of Mt. Fair
Mt. Fair Golden Hetty G 112 Nov 620 31.93 2464 129

*†Mount Fair King's Lora C 269 Dec 372 19.76 7176 367
S. Hilltop Que Vive King D. Mount Fair Lora
†Mt. Fair Noble Folly Girl G 220 Dec 368 19.04 4984 245
S. Hilltop Heartsease Noble D. Nobella of Mt. Fair
†Mt. Fair Noble Hopeful G 222 Dec 343 16.33 3910 181
S. Hilltop Heartsease Noble D. Arethusa Farm Hopemore
*¶Olympus' Monita of Mt. Fair D 277 Dec 168 8.17 6291 277
S. Grassland Olympus D. Monita of Mount Fair
*†Olympus' Walicia of Mt. Fair D 245 Dec 307 18.78 5910 295
S. Grassland Olympus D. Walicia of Mt. Fair

§Buckley, Jenny F., Cathedral Farms, Oneonta, N. Y. ARHT
†Cathedral Mae Rilma G 106 Aug 762 37.00 2993 143
Cathedral Royal Rilma E 274 Aug 477 23.48 5887 282

Burden, James A., Est., Woodside Farm, Syosset, N. Y.
Glamor of Woodside C 23 Oct 717 34.45
S. Khedive of Woodside D. Fashion of Woodside
*Harbor Hill Miss Nancy A 153 Oct 664 28.04 4781 206
Ingenue of Woodside A 365 Nov 317 21.36 12331 635
S. Vogue of Woodside D. Sequin of Woodside
*Superb Bouquet of Wyebrook A 365 Sept 473 23.81 13573 633
S. Wyebrook Superb King D. Bridal Bouquet of Enderley
Talent of Woodside F 360 Nov 472 23.48 9467 396
Tatler of Woodside E 25 Oct 727 40.94
S. Fame of Woodside D. Cartoon of Woodside

§Burger, Albert, Burger's Place, Encinitas, Calif. ARHT
†Aurabell of San Luis Rey C 92 Dec 1162 51.25 3766 167
*†Primrose Lea of Burger's Place D 122 Dec 1054 65.35 4726 253
*†Raider's Whitie C 46 Dec 1417 62.38 2076 91
S. Santa Cruz Select's Raider D. Horny of Low Line Canal
*†Susie of Whidby Island A 122 Dec 1172 64.00 4959 253
*†Valentine's Rose Marie A 92 Dec 1177 61.33 3735 183

Burlingham, Lee & Son, Sunnybrook Guernsey Farm, Dousman, Wis. ARHT
*Bridget of Riverdale A 279 Dec 819 47.54 11034 505
Carqueen of Ellyn A 223 Dec 1024 50.93 9514 409
Chere Ce Charm of Ellyn D 300 Dec 787 51.67 10091 519
Chic Bariel of Ellyn C 151 Dec 863 47.86 5468 274
Colleen Carqueen of Ellyn C 92 Dec 1337 67.15 3972 198
*Nipporsink Gold Dust A 300 Dec 755 48.65 9296 514
Slogan's Lassie Lou D 184 Dec 936 44.01 7101 292

§Burns, Arthur C. & Sons, Darby Maple Farms, Milford Center, Ohio. ARHT
*Betty Maple Betty A 276 Nov 478 20.75 9610 403
Darby Maple Charm G 73 Dec 809 29.93 1945 77
S. Welcome-In Chadron D. Willow Brook's Dixie
Darby Maple Dawn F 319 Dec 474 28.55 8161 380
Darby Maple Deloris G 335 Dec 404 21.08 7529 352
Darby Maple Dixie Bell E 142 Dec 470 23.98 2854 130
*Darby Maple Fanny B 97 Dec 1115 43.27 4167 165
S. Green Crest Steadfast D. Lucille's Fawn
Meeklyn's Patience A 345 Dec 654 32.64 13301 614
*Mona Lou of Elgercon A 284 Nov 88 5.68 7685 389
S. Franchester Cain D. Pauline of Elgercon
Morrow's Folly A 365 Dec 103 6.50 8816 442
S. Franchester Banner D. Morrow's Bess
*Welcome-In Diana B 290 Nov 236 8.01 10818 446
*Welcome-In Rose Jean A 310 Nov 193 10.10 8192 342
*Welcome-In Sunnyside C 168 Dec 641 33.42 5850 268

§Burns, Robert, Freeland, Mich. ARHT
¶Fairlawn Clematis A 233 Nov 549 24.47 6067 252
Her-Mil's Flora G 199 Nov 560 26.82 4854 209

Burroughs, C. F., Bayville Farms, Lynnhaven, Va.
Bayville Bi's Itchen Lass 4C 291 Nov 680 36.75 10041 474
Bayville Contender's Jubilina G 91 Nov 853 44.65 2707 124
S. Bayville Maxim's Contender D. Bayville Secret's Jubilina
Bayville Contender's Neda E 61 Nov 1016 50.11 2058 106
S. Bayville Maxim's Contender D. Bayville Maxim's Neda
Bayville Duke's Dairy Maid D 304 Nov 718 40.10 11504 512
*Bayville Duke's Delight 4D 305 Nov 346 20.18 9319 410
S. Bayville Champion's Duke D. Champion's Bayville Delight
Bayville Duke's Hilda F 334 Nov 825 40.70 11148 509
Bayville Duke's Juanita F 365 Nov 122 5.95 10592 511
S. Bayville Champion's Duke D. Maxim's Bayville Juanita
Bayville Duke's Pride E 81 Nov 1022 47.34 2945 134
S. Bayville Champion's Duke D. Champion's Pride Lady
Bayville Duke's Princess D 83 Nov 902 50.29 2620 133
S. Bayville Champion's Duke D. Darnley's Princess of Bayville
Bayville Duke's Viney E 91 Nov 940 51.55 2827 145
S. Bayville Champion's Duke D. Bayville Hermes Grape Vine
*Bayville Hermes Mayday 4C 252 Nov 938 51.70 10153 496
Bayville Hermes' Mollie C 195 Nov 611 39.87 6457 371
Bayville Lusty's Countess 4C 305 Nov 29 1.78 9069 476
S. Quail Roost Illustrious D. Bayville Illustrator's Countess
Bayville Lusty's Gladine E 248 Nov 845 46.24 9399 439
Bayville Maxim's Alicia E 69 Nov 998 48.81 2275 104
S. Maxim's Hermes of Quail Roost D. Neel's Alice
Bayville Maxim's Fancy 4F 305 Nov 215 14.24 7693 385
S. Maxim's Hermes of Quail Roost D. Glamour's Bayville Folly
*Bayville Maxim's Frances C 365 Nov 134 8.33 11156 527
S. Maxim's Hermes of Quail Roost D. Arrow Point Farms Frances
*Bayville Maxim's Jean E 159 Nov 828 38.11 5649 229
Bayville Maxim's Lady E 270 Nov 695 40.28 8536 436
*Bayville Maxim's Nita D 197 Nov 986 51.18 8251 405
Bayville Maxim's Royal Alice G 256 Nov 743 34.73 7405 298
Bayville Maxim's Surprise F 136 Nov 1032 53.40 5075 232
S. Maxim's Hermes of Quail Roost D. Foremost's Mayday Surprise
Bayville Maxim's Tokay 4D 305 Nov 464 26.87 9675 521
S. Maxim's Hermes of Quail Roost D. Arrow Point Farms Tokay Grape
Bayville Maxim's Tulip G 317 Nov 664 34.48 8615 415
Bayville Maxim's Unity B 365 Nov 229 12.79 13009 646
S. Maxim's Hermes of Quail Roost D. Champion's Bayville Unity
*Bayville Noble Content B 219 Nov 890 53.19 8300 392
Bayville Noble Mollie F 183 Nov 606 37.04 5325 256
Bayville Queen D 165 Nov 516 27.36 4777 218
Fairlawn Maxim's Generous G 327 Nov 787 41.88 9906 501
*Maxim's May of Grassy Grove E 214 Nov 882 52.17 7533 379
*Maxim's Viney of Bayville 4A 263 Nov 793 38.55 9070 417
Milton Farms Jennie 4A 283 Nov 464 28.86 8367 448
*Mobjack May 4A 305 Nov 405 20.83 11439 558
S. Klondike Glamour D. Dimple of Mobjack 6th

*Quail Roost Royal Clair	B	275	Nov	788	39.74	10153	461
*Royal Governor's Alice	4A	305	Nov	25	1.23	12167	490
S. Klondike Royal Governor		D. King's Marian's Rose					
Sandy Level Farm's Matron	G	291	Nov	663	28.75	7946	296
*Windsor Lady May	A	270	Nov	722	48.41	8950	468

§Burton, Oliver M., Burton Lane Farm, Lake Forest, Ill. ARHT

*Adelmer's Sargon Erma	C	194	Nov	660	33.42	7756	348
†Burton Lane's Sargon Gaiety	E	144	Nov	816	42.19	4727	226
†Burton Lane's Sargon Gorgeous	G	305	Nov	97	5.45	8983	427
S. Green Meads Sargon		D. Adelmer's Alert Clara					

§Byers, H. H. & Rath, Alvin H., Byercroft Farm, Logan, Iowa. ARHT

*†Beda La Noce Rosette	A	305	Dec	153	11.78	7196	398
S. Adelmer's Duke of Windsor		D. Tianna's Gleam					
†Byercroft's Ideal Isabella	G	104	Dec	656	25.80	2314	100
†Byercroft's Ideal Rising Star	G	236	Dec	419	22.88	5706	269
*†Cedar Crest's Golden Heddy	A	236	Dec	489	24.94	5975	262
†Fisherman's Ardell	G	184	Dec	579	34.83	4258	213
*†Green Valley Lady Jean	B	79	Dec	1089	67.56	2959	168
*†Green Valley Rosemary	A	96	Dec	814	46.00	2993	169
*†Ploverlin La Noce Evening Star	C	281	Dec	520	28.50	10497	499
*†St. Albans Actor's Pearl	B	137	Dec	813	47.19	4790	230
†Skyline Challenger's Lida	G	127	Dec	782	43.21	3420	176
†Tianna's La Noce Johanna	A	86	Dec	1165	64.68	3334	190
†Valor Princess of Ocean Trail	G	221	Dec	646	37.86	5602	276

§Caesar, O. S., Dorvillee Farm, Barrington, Ill. ARHT

†Betty's Starface	A	61	Nov	1078	61.57	2095	120
S. Lady's Sequel of Crab Tree		D. Betty Abigal's Choice					
†Dorvillee Kerna's Duchess	F	115	Nov	816	33.97	3475	151
†Dorvillee Laddie's Babe	F	101	Nov	811	35.88	3115	138
S. Dorvillee's Laddie		D. Guernsey Grove Pansy					
Dorvillee's Dot	D	271	Nov	632	31.30	8271	396
†Dorvillee Sentry's Helen	F	254	Nov	322	15.52	5614	253
¶Dorvillee Sentry's Ila Mae	G	156	Oct	303	14.94	4095	167
†Dorvillee Sentry's Stella	F	87	Nov	1001	42.28	2928	146
†Dorvillee Sentry's Sunbeam	G	63	Nov	857	45.35	1847	85
S. Hilltop Butterfat Sentry		D. Harvester's Claudette					
*Harvester's Claudette	A	319	Nov	638	28.93	12826	597
*†Highcroft Fantasia	A	177	Oct	546	28.80	4794	236
Marg of Riverdale	A	289	Nov	418	22.89	9534	415

§Cain, John E., Company, Alfalfa Farm, Topsfield, Mass. ARHT

*†Elmstead St. Viana	B	193	Nov	633	33.43	5686	288
S. Lincoln St. Nicholas		D. Elmstead Golden Viana					
Lincoln Charming Etta	G	353	Nov	478	25.02	8515	408
†Lincoln Delight's Beauty	E	135	Nov	517	24.23	2598	129
*†Lincoln Fair Mayflower	B	91	Nov	758	30.50	2534	103
S. Argilla Fair Pilot		D. Lincoln Mayflower					

§Calhoun, E. F., Twinkle Star Ranch, Grants Pass, Oregon. ARHT

*†Birdina of Twinkle Star Ranch	B	137	Nov	838	48.71	4566	240
S. Royal Prince Luke		D. Birdie of Twinkle Star Ranch					
¶Donna of Twinkle Star Ranch	G	227	Nov	512	25.80	4738	219
*†Ferdean of Twinkle Star Ranch	A	107	Nov	1160	54.32	4774	210
S. Ferdinand Twinkle Star Ranch		D. Traveler's Garnet of Baker View					
†Freda of Twinkle Star Ranch	G	63	Nov	1007	45.85	1981	96
S. Pasha Baron of Prairie Bloom		D. Ferdean of Twinkle Star Ranch					
†Frisky of Twinkle Star Ranch	G	32	Nov	891	44.92	941	47
S. Pasha Baron of Prairie Bloom		D. Ferdean of Twinkle Star Ranch					
Jean of Twinkle Star Ranch	G	279	Nov	684	35.89	7914	339
Maybelle of Twinkle Star Ranch	G	303	Nov	635	37.72	8891	444
¶Ruby of Twinkle Star Ranch	D	209	Nov	380	20.03	5518	260
†Viva of Twinkle Star Ranch	G	253	Nov	528	28.30	6443	318

§Calhoun, J. C., Twinkle Star Ranch, Grants Pass, Oregon. ARHT

†Birdella of Twinkle Star Ranch	G	26	Nov	732	43.17		
S. Pasha Baron of Prairie Bloom		D. Birdie of Twinkle Star Ranch					
Cherry of Twinkle Star Ranch	C	214	Nov	710	38.74	7055	302
†Cloverlawn's Lewdean	A	67	Nov	1015	50.75	2398	115
S. Royal Prince Luke		D. Claradean of Cloverlawn					
†Rhoda of Twinkle Star Ranch	G	176	Nov	791	35.63	5836	250
S. Pasha Baron of Prairie Bloom		D. Rose of Twinkle Star Ranch					

Camp, W. M., Holliknoll Farm, Franklin, Va. ARHT

Appin's Norine	C	349	Nov	407	23.84	10331	536
Burch's Butterfat Betsy	G	355	Nov	708	31.58	11050	496
*Burch's Butterfat Lois	G	135	Nov	1130	50.53	5331	237
Burch's Butterfat Sunbeam	G	343	Nov	898	47.53	12679	580
Burch's Butterfat Violet	G	283	Nov	1255	64.76	12711	614
Camp's Meteor Girl	4F	197	Nov	983	47.33	7163	295
Camp's Watershed's Princess	4G	23	Nov	858	38.62		
S. Quail Roost Prince Carol		D. Hector's Marthe Princess					
Carol Glory Princess	G	170	Nov	677	42.61	5001	262
S. Quail Roost Prince Carol		D. Hector's Princess Glory					
Carol Zada Rosemary	F	252	Nov	953	51.69	9558	469
Cesor Maxim's Nectar	F	49	Nov	978	46.47	1564	78
S. Cesor Martha's Maxim		D. Cesor Noble's Necia					
Clear Springs' Maxim F. Garbo	4C	152	Nov	590	37.77	4453	230
S. Maxim's Master Fred		D. Appin's Joan					
Climax Fair Connie	G	280	Nov	890	56.29	10732	592
Kimberly's Vista Raymost	4A	199	Nov	842	39.19	7605	327
Rockingham Persephone	4G	221	Nov	579	31.91	5856	283

Campbell, Eleanor A., Valley View Farms, Deering, N. H.

†Comet's Caryl of Piscataquog	A	287	Dec	506	28.56	7734	363
†Comet's Celia of Piscataquog	A	272	Dec	654	36.96	9416	460
¶Comet's Cleo	A	227	Dec	729	43.42	7188	355
Star's Hindsdale Betty	E	365	Dec	317	18.52	10063	471
S. Foremost Star		D. Supreme's Hindsdale Betty					
Twin Valley Bridget	G	365	Nov	649	33.59	13015	594
S. Rosewald Conqueror		D. Two Cedars Brighteyes					

§Campbell, J. A., Oak Park Guernsey Farm, Amity, Oregon. ARHT

Oak Park's Hattie	F	365	Dec	360	22.33	10162	555
S. Dick of Penn Villa		D. Repeater's Carnation of Oak Park					
†Oak Park's Ruby	G	117	Dec	765	38.50	3152	159
†Oak Park's Susanna	G	98	Dec	741	27.73	2076	81
†Oak Park's Wanda	G	125	Dec	777	29.86	3248	132
Sally of Oak Park	A	331	Dec	509	28.72	8866	503
*†Valor's Josephine of Oak Park	A	142	Dec	848	34.69	4862	210
*†Veda of Oak Park	A	77	Dec	1021	43.32	2477	117

§Carroll, P. A., Doughoregan Manor, Ellicott City, Md. ARHT

*¶Gay Boy's Fannie of Fulton	A	197	Dec	617	40.93	5138	283
*†Manor Annie Laurie	A	268	Dec	518	26.85	8205	370
*†Manor Buttercup	A	207	Dec	427	22.44	6370	272
¶Manor Dame	G	207	Dec	723	40.66	5863	271
*†Manor Daphne	C	79	Dec	974	47.74	2762	120
S. Dimple's Dixie of Mobjack		D. Goodstone's Francois' Ann					
¶Manor Daylight	F	182	Dec	651	45.63	4963	263
¶Manor Delia	G	269	Dec	576	35.77	6700	356
*†Manor Diana	F	134	Dec	935	45.95	4487	196
*¶Manor Donna	E	291	Dec	394	23.10	7716	371
*†Manor Dora	E	252	Dec	426	26.28	6728	339
*†Manor Dorothy	E	120	Dec	780	39.66	3468	175
*¶Manor Governess	E	241	Dec	682	42.43	7093	378
*†Manor Grace	A	305	Dec	368	20.04	11589	521
S. The Caves Ideal		D. Daisy Bell of Doughoregan Manor					
*†Manor Ideal Celeste	B	158	Dec	669	41.97	4353	238
*†Manor Ideal Daisy	B	129	Dec	793	38.39	3615	155
*†Manor Ideal Fern	D	305	Sept	213	17.51	7285	376
S. The Caves Ideal		D. Yoric's Bad Girl of Beacon Farm					
*†Manor Ideal Gracie	B	205	Dec	610	32.73	5862	253
*†Manor Ideal Myrtle	C	260	Dec	493	26.77	6271	286
*†Manor Ideal Roxena	A	95	Dec	1028	63.34	3149	177
†Manor Iona	G	84	Dec	668	34.14	1768	96
†Manor Iridescence	G	196	Dec	475	23.55	3786	161
*†Manor Isabelle	D	70	Dec	915	45.29	2113	108
S. The Caves Ideal		D. Glencairne Ban-Hanna					
†Manor Ivy	G	276	Dec	541	26.87	5821	282
*¶Manor Jenny	B	188	Dec	603	37.48	5111	254
*†Manor Lady Beckie	A	287	Dec	229	16.58	6987	385
†Manor Lillian	G	120	Dec	891	39.68	3888	179
S. Marshallvale Valor		D. Manor Easter Lilly					
*¶Manor May Belle	B	261	Dec	523	32.47	6822	366
*†Manor Turvey	B	95	Dec	1063	47.31	3296	156
S. Manor Ideal		D. Manor Topsy					

§Cason, Lyle, Lebanon, Ind.

†Daisy Queen's Dvina's Lady Mae	E	136	Dec	695	29.55	4180	172

Cassatt, E. B., Est., Chesterbrook Farm, Berwyn, Pa. ARHT

*C. F.'s Fancy Dress	4C	299	Dec	719	44.78	12542	599
†C. F.'s Fancy Work	F	103	Dec	712	35.77	2762	125
†C. F.'s Lady Romulus	G	115	Dec	629	34.61	2868	149
¶C. F.'s Lucy Hyacinth	F	130	Dec	271	18.65	2080	111
†C. F.'s Merry Duchess	G	266	Dec	256	15.59	3822	188
†C. F.'s Miss Rilma	F	201	Dec	556	33.53	5119	260
†C. F.'s Rilma Honor	F	303	Dec	621	32.88	8467	406
†C. F.'s Romulus' Dreamer	G	218	Dec	480	27.94	4685	245
†C. F.'s Romulus' Star	G	278	Dec	264	17.61	4354	251
†C. F.'s Rose Bloom	F	88	Dec	976	49.81	2661	135
†C. F.'s Sweet Lady	G	112	Dec	572	27.02	2459	104
†C. F.'s Wave	G	98	Dec	490	25.37	1824	89

§Cedergreen, R. O. & Son, Pleasant Hill Guernsey Farm, Snohomish, Wash. ARHT

†Ceder Green Ultra Camelia	E	236	Dec	587	31.43	6187	286
*†Ceder Green Ultra Linda	A	161	Dec	755	34.39	6177	251
†Donna of Aldarra	G	149	Dec	712	42.65	4193	224
*†Western Glow Butterfat Queen	A	249	Dec	818	38.08	10277	422

Chambers, A. H., Maple Lane Farms, Kingston, N. Y.

Maple Lane Frolic's Emerald	E	365	Dec	467	30.26	12689	671
S. Langwater Frolic		D. Maple Lane Steadfast's Gem					

Chatham, Thurmond, Klondike Farm, Elkin, N. C.

*Appin's Kitty	A	352	Nov	1094	59.23	16132	730
*General's Double Cavalier Dora	A	192	Nov	909	49.47	7185	357
*Klondike Cyrene	A	336	Nov	535	32.23	11038	567
Klondike Hannetta	F	352	Nov	883	46.20	14167	622
*Klondike Hansella	B	317	Nov	438	24.57	12413	568
*Klondike Helga	A	325	Nov	701	39.05	13214	633
Klondike Hollianna	D	255	Nov	783	44.75	9813	495
Klondike Hollidell	D	246	Nov	813	49.23	8780	448
Klondike Holliful	G	184	Nov	976	50.17	6759	296
*Klondike Hollikim	B	365	Nov	340	21.41	14980	713
S. Klondike Hollimost		D. Lady Kim of Klondike					
*Klondike Holliqueen	C	284	Nov	782	52.08	11492	613
Klondike Hollitray	F	275	Nov	905	47.72	10114	458
Klondike Hopeful Belle	E	365	Nov	490	31.69	11823	618
S. Klondike Hollimost		D. Osceola Farewell					
*Klondike Julianna	A	277	Nov	795	52.39	10392	578
*Klondike Kary	A	245	Nov	1022	56.15	11063	505
Klondike Kermiss	G	326	Nov	646	38.27	9069	459
*Klondike Kettie	D	272	Nov	985	56.66	12323	561
Klondike Krispie	G	230	Nov	989	53.24	9353	429
*Klondike Laughter	A	302	Nov	573	31.70	8587	448
Klondike Lelah	F	338	Nov	536	35.88	8156	447
Klondike Lenora	E	331	Nov	494	28.58	8302	421
Klondike Libby	G	284	Nov	796	41.92	8359	390
Klondike Linda	F	363	Nov	680	37.15	12914	606
*Klondike Minnie	A	365	Nov	357	17.53	13618	591
S. Klondike Hollimost		D. Klondike Katherine					
*Klondike Myrna	A	258	Nov	643	36.30	8469	385
*Klondike Vera	A	248	Nov	916	39.96	11015	454
*Klondike Vira	A	317	Nov	865	43.18	13998	612
McDonald Farms High Star	G	342	Nov	418	27.06	7377	400
*Midview's Mary Lamb	A	168	Nov	1089	56.63	6901	323
Valmost's Rosa	F	163	Nov	1012	53.27	6142	265

§Cheney, Alton Austin, Falcon's Flight Farm, Litchfield, Conn. ARHT

*†Falcon's Butter Girl	C	125	Dec	874	41.12	4353	184

§Cheney, B. Austin, Falcon's Flight Farm, Litchfield, Conn. ARHT

†Falcon's Althea	C	106	Dec	883	45.70	3398	151
†Falcon's Artist	C	136	Dec	693	34.19	3736	176
†Falcon's Bonnie Lass	D	184	Dec	690	33.02	5436	238
Falcon's Brilliant Lady	E	287	Dec	639	35.47	7615	331
*†Falcon's Bunny	D	138	Dec	575	30.49	3319	151
†Falcon's Dainty	F	162	Dec	595	33.84	3554	161
†Falcon's Dame	E	127	Dec	687	35.19	2990	136
†Falcon's Delilah	F	153	Dec	549	29.52	3224	150

Christal, Henry I., Yorktown Heights, N. Y.

Madrey Farm Frolic's Topsy	G	159	Dec	783	42.06	4747	228
Madrey Farm General's Leader	G	167	Dec	727	43.99	4850	268
Madrey Farm Peerless Diana	G	179	Dec	1074	44.59	6633	281

Clark, George P., Horse Shoe Falls Farms, Shannock, R. I. ARHT

*Beacon Hill Heather	D	365	Oct	106	6.54	12864	624
S. Langwater Beacon	D. Beacon Hill Aster						
*Horse Shoe Bailiff's Dagma	E	273	Oct	651	36.46	12018	506
*Horse Shoe Bailiff's Rosalie	D	236	Oct	977	53.58	10906	558
*Horse Shoe C. Janis	A	224	Oct	1009	46.62	10299	418
Horse Shoe Conrad's Alberta	F	258	Oct	1042	56.68	9992	483
Horse Shoe Conrad's Kitty	G	335	Oct	868	55.50	12196	592
Horse Shoe Conrad's Lillian	G	362	Oct	355	20.68	12374	623
Horse Shoe Conrad's Sweetfern	G	318	Oct	919	50.96	12574	590
*Horse Shoe F. Bertha	A	351	Oct	490	22.05	15188	642
*Horse Shoe F. Bonita	C	321	Oct	1085	55.56	16376	735
*Horse Shoe F. Delia	C	331	Oct	1007	59.42	15016	801
*Horse Shoe F. Leila	B	346	Oct	655	37.17	16059	779
*Horse Shoe F. Loretta	A	221	Oct	1410	68.67	12633	544
Horse Shoe F. May Belle	G	354	Oct	883	43.01	13811	632
*Horse Shoe F. Sylvia	E	279	Oct	1269	61.93	14921	634
*Horse Shoe Raider's Anita	A	365	Oct	525	27.93	18470	855
S. Rex's Raider of White Farms	D. Horse Shoe La Anna						

§Clark, William C., Quarry Valley Farms, Lahaska, Pa.

Quarry Valley's Moonstone	D	82	Dec	1056	62.87	3153	176
*Quarry Valley's Sapphire	B	62	Dec	1517	65.56	3185	137
S. Robin Run's Robin	D. Evergreen's Hopeful Mehetabel						
Quarry Valley's Spinel	G	289	Dec	542	29.98	8224	375

§Clark, William C., Mr. & Mrs., Quarry Valley Farms, Lahaska, Pa.

Quarry Valley's Chrystal	G	365	Dec	500	32.15	9517	516
S. Rockingham Monitor	D. Henrietta of Pine Grove Farm						
†Quarry Valley's Ruby	E	92	Dec	877	49.20	2946	163

Clarke, Stanley & Margaret F., Bailiwick Farm, Portsmouth, R. I. ARHT

†Bailiwick Genta Royal	G	207	Dec	353	18.71	4338	196
†Bailiwick Model Bess	G	200	Dec	313	16.63	3714	158
¶Bailiwick Model Cornflower	G	222	Dec	357	17.33	3856	192
*†Bailiwick Model Miss	E	305	Dec	248	15.30	7910	429
S. Birchfield Moderator	D. Mistress of Ware						
*¶Bailiwick Model Moonflower	E	296	Dec	432	18.94	7935	374
†Bailiwick Model Tina	G	219	Dec	507	24.84	4714	222
*¶Bailiwick Rose Royal	E	305	Nov	78	4.00	8334	428
S. Farmlands May Royal	D. Locust Valley Rosebud						
*Locust Valley Genta	A	287	Dec	481	26.93	11100	531
*†Rockland Betsy	C	231	Dec	608	30.16	7286	314
*†Rockland Melody	A	230	Dec	449	21.40	7707	309

§Cleveland, Reginald M., Rexden Farm, Eatontown, N. J. ARHT

Paragon's Penny	A	205	Dec	866	44.52	7174	361

§Cleveland, Reginald M. & Denise G., Rexden Farm, Eatontown, N. J. ARHT

*Beaverbrook Sunbeam	A	92	Dec	1018	51.93	3173	143

Coker, Grady N., Nejasco Farm, Canton, Ga.

Appin's Quinta	G	184	Dec	762	48.44	5379	265
Betty's Kate	A	275	Dec	874	39.37	9289	402
Blossom's Bluebird	F	225	Dec	660	42.46	5650	325
Fairlee Acres Maxim Fancy	B	149	Dec	815	43.64	4210	222
Mo-La-Jac Lucky Fay	D	149	Dec	804	45.85	4347	222
Riegeldale Consummate's Annah	G	179	Dec	804	40.97	4982	235
Riegeldale Consummate's Annie	G	219	Dec	834	39.82	6514	286
Riegeldale Consummate's Fay	G	245	Dec	771	36.72	7022	330
Rivelon May Anna	A	219	Dec	865	41.54	7314	340

Colby, Howard H., Colby Dale Farms, Romeo, Mich. ARHT

Brookwood Fox Glove	4g	174	Dec	712	32.29	5029	230
*Hardy's Barbara Bountiful	4C	292	Dec	417	22.95	11323	518
*Hardy's Peg O'My Heart	4B	30	Dec	1996	92.82		
S. Cesor Pontiff's Anchor	D. Beverly's Connie Ailene						
Langmeadow Ada	4F	297	Dec	744	33.07	9599	406
Langmeadow Amy	G	256	Dec	745	33.64	7646	331
Langmeadow Country Belle	4E	48	Dec	1216	53.89	1890	83
S. Colby's Modern Shah	D. Belle de Fleur						
Langmeadow Redona	4F	78	Dec	1278	48.19	3010	124
S. Langwater Redemptor	D. Colby's Moderne Leona						
Langmeadow Reliable	4F	298	Nov	304	23.20	6356	309
Loma Philosopher's Rena	4B	176	Dec	901	42.54	6276	280
*Longacres Louise	4A	22	Aug	1014	37.01		
S. Kenfleur's Quo Vadis	D. Longacres Miss Lou						
Paragon Nancy Lou	4F	28	Nov	1033	37.83		
S. Paragon Roamer	D. Paragon Mary Belle						

§Collins, Earle J., Collins Twin Pines Guernsey Farm, Harvard, Ill. ARHT

*†Kenmoor Coronet Fern	B	30	Nov	1041	35.93		
S. Cesor Pharos' Duke	D. Kenmoor Yeksa Pansy						
†Marydale F. Cherub's Erma	C	86	Dec	926	49.58	2820	136
†Oak Grove Stardust Gladius	B	50	Dec	1066	49.08	1706	76
†Sally of Arbor Park	A	57	Dec	1214	49.18	2179	90
S. Linwood's Propeller	D. Molly Salome of Arbor Park						

Compton, Lucius B., The Eliada Orphanage Farm, Asheville, N. C. ARHT

Alma's Judith of Eliada	F	244	Nov	506	26.60	5916	266
S. Sequel's Commander of Eliada	D. Eliada's Alma						
Betty's Fascination of Eliada	D	298	Nov	409	22.18	7861	346
*Butter Lass of Eliada	A	283	July	737	32.88	8574	396
Donna's Suzabelle of Eliada	G	365	June	21	1.17	8581	467
S. Sequel's Supreme of Eliada	D. Lady Donna of Eliada						
Fair Lady's Marlene of Eliada	E	307	Aug	261	16.45	7624	380
Gold Vein's Sunspot of Eliada	G	346	Apr	550	32.34	7514	385
Gypsy Girl's Trixie of Eliada	D	92	Dec	636	31.08	1922	89
S. Sequel's Monarch of Eliada	D. Violet's Gypsy Girl of Eliada						
*Hillsboro Dictator's Charm	A	365	Mar	392	23.40	10441	544
S. Quail Roost Maxim's Dictator	D. Lady Bessie of Maple Lane						
May's Nylarose of Eliada	F	365	Dec	425	29.62	8979	489
S. Imp. Linda's Sailor of Eliada	D. June's May of Eliada Farm						
Pollyanna's Juletta of Eliada	F	214	Nov	698	32.70	6607	274
S. Monarch's Wizard of Eliada	D. Pollyanna of Eliada						
*Pollyanna's Rosemary of Eliada	B	273	Sept	700	36.79	8906	416
S. Princess' Gold Digger of Eliada	D. Pollyanna of Eliada						
Rosebud's Wawasee of Eliada	D	345	May	513	28.36	7836	345
S. Monarch's Wizard of Eliada	D. Eliada's Rosebud						
Tabitha Butter Print of Eliada	F	365	June	23	1.25	8425	387
S. Monarch's Wizard of Eliada	D. Hypatia's Butter Print						

Compton, Lucius B. & Hamlet, Clyde, Asheville, N. C. ARHT

Forget-me-not of Eliada	E	365	June	455	24.30	10398	453
S. Monarch's Wizard of Eliada	D. Buttercup Queen of Eliada						

§Connecticut, University of, Storrs, Conn. ARHT

*†Beula Brilliant Storrs	E	267	Dec	366	18.54	8366	382
*†Billie Brenda Storrs	E	245	Dec	820	41.53	8223	376
†Birdie Belma Storrs	G	91	Dec	1096	47.39	3087	130
*†Cobina Cedilla Storrs	A	42	Dec	1069	43.30	1435	58
S. Superb's Hero of Greenway	D. Cedilla Colleen Storrs						
*¶Fickle Beauty Storrs	E	246	Dec	888	52.18	8710	467
*†Nixie Nanette Storrs	E	34	Dec	1204	58.04	1285	61
S. Rockingham Superb	D. Nanette Bijou Storrs						
*†Salome Serene Storrs	D	156	Dec	897	46.46	5339	259

Cooper, Tom, Tom Cooper Farms, Ardmore, Okla.

*Cooper's Ardui	A	365	Nov	301	15.06	13670	650
S. Cooper's King Artis	D. Cooper's Royal Dolores						
*Cooper's Augusta's Poppy	A	365	Nov	256	10.84	13333	590
S. Cooper's Augusta's Africander	D. Cooper's Pridess						
*Cooper's FaActress	A	289	Oct	985	47.59	12216	601
Cooper's Heirloom	G	304	Oct	735	44.37	8939	495
Cooper's Her Highness	G	284	Nov	741	47.76	10342	533
Cooper's Janice	G	365	Nov	752	43.65	12592	650
S. Cooper's Royalty	D. Janoca of Oronoko						
*Cooper's Levity	A	365	Nov	808	45.30	13812	662
S. Langwater Philosopher	D. St. James Champion's Levity						
Cooper's Myrabell	G	365	Nov	204	11.74	8317	465
S. Cooper's Augusta's Marquette	D. Cooper's La Belle						
Cooper's Rennie	G	365	Nov	703	36.84	9933	496
S. Cooper's Royalty	D. Cooper's Ramona						
*Cooper's Rex's K.	A	294	Nov	1096	56.92	12968	605
*Cooper's Rowena	A	308	Oct	812	44.43	10433	542
*Cooper's Rozella	C	283	Nov	897	51.14	11072	500
*Cooper's Sonota	A	166	Oct	1014	49.41	7512	334
*Daisy's Bright Girl	A	279	Oct	970	44.34	11667	488
Daisy's Daffodil Audrey	A	365	Nov	581	27.56	12775	599
S. Cooper's Austin	D. Baldwin Daisy						

§Coskery, Eugene C., Jr., The Coskery Guernsey Farms, Emmaus, Pa. ARHT

*†Cherry Hills Flora	C	78	Dec	1286	48.25	3553	163
†Cherry Hill's Florida	D	250	Dec	692	32.53	7835	343
*†Cherry Hills Frances	C	96	Dec	1100	51.74	3781	182
*†Cherry Hills Georgia	E	80	Dec	1182	45.53	3284	136
*†Cherry Hills Gertie	F	234	Dec	730	35.06	7486	324
*†Cherry Hills Glamor Girl	E	185	Dec	658	28.64	5162	232
*†Cherry Hills Glenda	E	260	Dec	461	23.70	6825	338
*†Cherry Hills Golden Lady	E	80	Dec	1227	41.73	3350	136
†Coskery's Actress By F. P. V.	G	186	Dec	742	31.94	5130	217
*†Farm School Victor Fanny	D	47	Dec	1285	53.34	1954	81
S. Valleywood Victor	D. Invader's Maiden of Farm School						
¶Farm School Victor Lottie	E	278	Dec	76	3.67	7503	349
S. Valleywood Victor	D. Farm School Invader's Cornelia						
†Farm School Victor Miss Clio	E	281	Dec	186	10.90	7215	360
*†Foxburg's Cheer's Treasure	B	146	Dec	854	38.52	4806	205
†Glen-Ru Junette	D	234	Dec	1017	40.68	8978	351
*†Oaklawn's Princess Betty	A	142	Dec	574	29.28	4086	207

Cotting, C. E., Chedco Farm, Berlin, Mass.

*Chedco Angelina	B	308	Dec	660	35.19	11466	534
Chedco Blossom	G	364	Dec	926	45.75	13653	617
*Chedco Cherubim	A	365	Dec	405	18.93	12671	596
S. Chedco Coronation King	D. Chedco Cherub						
Chedco Lady Cherub	F	128	Dec	775	42.65	3549	182
Chedco Lady Supreme	F	184	Dec	1152	49.89	7201	313
Chedco Lady Violet	F	223	Dec	829	46.30	6718	353
Fairlawn L. Eileen	C	365	Dec	106	5.35	15183	642
S. Coronation Leader	D. Kathlyn of Two Brooks						

§Cox, Louis S., Randot Farms, Methuen, Mass.

*†Randot Bellpro	A	303	Nov	113	5.91	8684	372
S. Atamannsit Prowess	D. Randot Bellmix 2d						
†Randot Doreen	E	305	Nov	31	1.77	7022	350
S. Meredith Randot	D. Randot Duchess 3d						
¶Randot Flora	E	211	Nov	656	32.51	6101	269
*†Randot Merebeth	D	274	Nov	319	15.98	8374	373
*†Randot Pansywin 2d	A	262	Nov	685	33.30	10451	498
*†Randot Suebelo	E	276	Nov	646	27.74	9239	368

Craig, Orlin P., Craigland Farms, Mukwonago, Wis. ARHT

Bertha Gene of Craigland	F	300	Nov	459	29.38	7411	334
†Byewern of Craigland	A	305	Oct	15	.91	6901	350
S. Shoreland Puritan Laddie	D. Betsy Bye of Craigland						
Laura Prudence of Craigland	E	293	Nov	672	38.37	8527	408
Mary Lou of Craigland	D	248	Oct	636	37.39	7155	349
†Virginia May of Craigland	E	305	Oct	157	8.06	8066	354
S. Kitchener Gay Lad	D. Virginia of Craigland						

Crocker, G. H., Est., The Crocker Farms, Cortland, N. Y.

Champion's Highmatty	4A	79	Nov	1267	59.04	3371	150
S. Supreme's Champion	D. Hightide's Royal Matilda						
Champion's Jennie Lynda	C	365	Oct	630	36.38	13692	715
S. Supreme's Champion	D. Improver's Jennie Lynn						
Dora May Badger	G	236	Nov	1008	45.08	8667	367
Doris Badger	E	213	Nov	798	40.96	6766	317
Elana Badger	F	211	Nov	862	46.03	6915	351
*Flora Badger	D	204	Nov	813	39.59	6915	305
Fulfillment's Twinkle Bell	B	361	Nov	450	21.90	13074	544
Helena Badger	G	156	Nov	974	44.13	5316	215
Hightide's Anchor Jane	C	365	Nov	612	32.02	13817	674
S. Foremost Hightide	D. Edgewood Janice						
Hightide's Royal Hope	E	257	Nov	913	46.29	9972	483
Peggy Badger	G	365	Nov	190	11.23	10475	518
S. Foremost Badger	D. Champion's Valoma						
Planetta Badger	E	169	Nov	901	40.29	5612	240
Roberta Badger	G	365	Nov	265	13.91	10767	505
S. Foremost Badger	D. Fulfillment's Royal Roberta						
Susan Badger	F	324	Nov	715	35.06	10610	476
Vallarie Badger	E	246	Nov	799	41.79	8365	392

Cullum, Allan M. & Kathryn R., Riveredge Farms, Reading, Pa.

*Riveredge Premier's Rosebud	C	304	Dec	600	39.30	11036	581
*Riveredge Susan	A	325	Dec	863	46.52	13749	625

Cullum, J. Barlow, Est., Riveredge Farms, Reading, Pa.

*Riveredge Francois' Sandra	4A	258	Dec	611	38.69	9560	493
*Riveredge Levity Alicia	A	242	Dec	1059	53.48	11053	476
Riveredge Valdor's Sunrise	G	184	Dec	910	44.62	6155	265

Cunningham, S. W., Skyline Farm, Hope, R. I. ARHT

Law-Will Gay Verbena	G	127	Dec	1008	38.61	4092	155
*Law-Will Marilla's Mint	A	108	Dec	1526	60.61	5659	223

Curtiss Candy Company, Dundee, Ill. ARHT

*Bob's Rose Queen	D	230	Dec	861	45.23	9356	435
*Boulder Bridge Quality	E	178	Dec	880	49.50	6246	302
*Calculator's Marigold	B	351	Dec	852	45.87	14848	699
*Coronation Joyful	D	143	Dec	881	44.32	5070	231
Curtiss Candy A. Henrietta	G	143	Dec	558	32.36	3737	174
Curtiss Candy Beatrice	G	157	Dec	1117	52.96	6317	263
Curtiss Candy Levity Charlotte	G	169	Dec	1148	62.50	7062	338
Curtiss Candy Melba	E	54	Dec	928	44.65	1674	80
S. Langwater Comrade D. Liberty's Melba							
Curtiss Candy M. Mary	F	53	Dec	804	34.13	1373	58
S. Jonacre Master D. Jonacre D. Mary							
Curtiss Candy Penelope	G	234	Dec	906	53.82	7954	376
Curtiss Candy Sapphire	G	232	Dec	779	46.23	6810	337
*Finchley Manor Joan	C	122	Dec	1225	54.28	5675	249
*Francois' Cozy Rheba	A	35	Dec	1303	60.59	1470	68
S. Boulder Bridge Francois D. Amos' Julia Cozy							
*Gayhead's Her Ingenue	B	148	Dec	1191	58.26	6349	288
*Gayhead's Her Keepsake	A	84	Dec	1520	69.33	4242	206
*Gayhead's Her Surprise	B	156	Dec	1136	58.75	6316	296
*Green Meads Gay Thelda	D	222	Dec	1115	54.67	9957	437
*Green Meads Gay Winsome	D	214	Dec	1006	53.33	8263	382
*Grenfel Butterfat Barbara	A	334	Dec	1001	48.96	14389	629
*Grenfel Clarion Babs	B	224	Dec	544	25.63	7138	296
Jonacre Challenger Elena	D	42	Dec	1006	56.99	1373	77
S. Maple Lane Challenger D. Elena of M-R. Dairy Farm							
*Jonacre Challenger Naomi	D	143	Dec	685	37.98	4422	203
*Jonacre Challenger Sunflower	D	102	Dec	1185	57.12	4646	220
†Jonacre Ida	D	275	Dec	401	19.67	6625	290
*Jonacre Lady Gail	D	65	Dec	1380	65.32	2896	135
Jonacre Lady Penelope	F	346	Dec	717	36.36	9113	425
Jonacre Lady Phlox	E	207	Dec	1080	48.95	8346	368
Jonacre L. Chelly	F	365	Dec	848	47.28	12529	579
S. Langwater Jonacre D. Ambler's Chelly of Gwynllan							
*Jonacre Mae	A	227	Dec	952	48.12	9011	409
*Joy of Vanity	A	41	Dec	1559	75.46	2008	97
S. Park's Majesty's Master D. Joyce of Vanity							
*Knox's Naomi	A	341	Dec	908	44.79	14702	590
*Liberty's Melba	A	169	Dec	466	27.30	4237	212
*Margendell Dairymaid	C	199	Dec	747	39.37	6310	300
Margendell Gracious	D	126	Dec	932	46.81	4749	220
*McDonald Farms Grace	D	225	Dec	895	49.77	8953	435
*Meyer Farm Viola	B	304	Dec	699	34.78	12360	562
*Quail Roost Noble Primrose	4E	299	Dec	872	55.32	12269	621
*Royal's Bright Gracie	B	288	Dec	378	22.27	10981	515
*St. James Duke's Bright Girl	D	161	Dec	1149	63.46	6257	316

§Cushing, E. H., Shamrock Farm, Chardon, Ohio. ARHT

Shamrock Free Elsen	E	210	Dec	692	37.02	6599	308
Shamrock Noble Flora	E	308	Dec	658	34.91	8736	394
Shamrock Noble Francine	F	285	Dec	544	29.40	7540	350
Shamrock Saint Faith	G	365	Dec	45	2.43	9715	471
S. Franchester Shawnee D. Franchester Noble Alice							

§Damon, Charles A., Far West Farms, Bow, Wash. ARHT

†Daisy of Whidby Island	A	134	Dec	1135	63.45	5899	311
S. Chuckanut Buster D. Welcome of Whidby Island							
†Kendall's Boots	F	305	Nov	37	2.60	7591	436
S. Chicona Mariposa D. Kendall's Bobby							
†King's Carolann	F	51	Dec	1090	43.60	1774	71
S. Western Glow Dairy King D. Caroline of Whidby Island							
†King's Lady Melba	F	39	Nov	771	39.34	988	50
S. Western Glow Dairy King D. Margaret of Whidby Island							
†Margaret of Whidby Island	A	305	Nov	351	21.25	8383	452
S. Chuckanut Buster D. Blossom of Whidby Island							

Dane, Helen P., "Longwood," Center Harbor, N. H.

*Roughwood Ara	B	329	Dec	1116	51.12	14640	609
Roughwood Broom	G	130	Dec	960	58.19	4207	226
Roughwood Gladbelle	F	184	Dec	1020	45.12	5936	252
Roughwood Julianna	G	319	Dec	1023	49.84	10804	480
*Roughwood Marigold	A	204	Dec	1361	64.38	10454	417

Dangler, Weston L., Long Lane Farm, Asbury Park, N. J.

Satellite's Daisey	A	365	Dec	211	11.96	13188	687
S. Sunnybrook Satellite D. Nira's Pride of Hillside							

Dangler, Wilton E., Long Lane Farm, Asbury Park, N. J.

Satellite's Magnolia	A	76	Dec	1237	58.68	3163	147

Dangler, Wilton E. & Weston L., Long Lane Farm, Asbury Park, N. J.

Sunnybrook Phoebe	A	319	Dec	980	48.23	14456	667

§Daniel, Kenneth H., Gooding, Idaho. ARHT

Countess of Choice Acres	A	273	Dec	711	36.28	9339	426

§Daubenspeck, Jay B., Fairview Dairy, Mansfield, Ohio. ARHT

Ash Ridge Dictator's Peggy	A	293	Nov	321	18.12	6495	314
*Beauty of Batemantown View	A	37	Nov	1503	64.33	1758	75
S. Maradea Traveller D. Polly's Dot of Wondom Valley							
*Fairview's Anda	A	242	Nov	457	24.01	7178	326
*Jeannette's Judy of Fairview	B	365	Nov	176	10.56	7156	339
S. Valant of Penna Villa D. Maple Grove's Jeannette							
Maebryan Corking Tranquil	F	239	Nov	499	25.96	5436	256
Maebryan Jane	G	365	Oct	221	11.82	7355	349
S. Mattewa Vaillant George D. Maple Grove's Jeannette							
Traveler's Belle	A	229	Nov	353	21.29	5769	259

Davey, W. H., Gwenwilmar Golden Guernsey Farms, Chagrin Falls, Ohio. ARHT

Barbara Ann of Spreading Elm	E	232	Dec	1035	50.72	9016	388
Biery Farms' Valor's Ann	G	332	Dec	722	44.37	9320	472
Buttercup of Spreading Elm	F	365	Dec	292	15.34	10743	467
S. Langwater Flash D. Satyr's Evelyn							
Clearfield Flossie	E	168	Dec	1080	56.31	7037	335
Gwenwilmar Aggie	G	290	Dec	714	35.38	9025	370
*Gwenwilmar Carolyn	D	37	Dec	1532	80.47	1793	94
S. Raemelton Triumph Dare D. Gwenwilmar Catherine							
*Gwenwilmar Catherine	A	135	Dec	1134	57.53	5534	260
Gwenwilmar Janet	F	325	Dec	679	33.66	10141	423
Gwenwilmar Jean	G	306	Dec	653	30.72	9780	396
Gwenwilmar Joan	G	33	Dec	1096	58.24	1146	60
S. Brownlea Merry Pal D. Glenco Indian Jane							
*Gwenwilmar Jolly	A	220	Dec	723	34.24	8790	379
Gwenwilmar Pal's Cynthia	G	258	Dec	966	49.98	8991	387
*Gwenwilmar's Floss	C	112	Dec	1184	64.45	4666	219
Gwenwilmar Vivian	F	184	Dec	623	31.48	5584	267
*Opal of Spreading Elm	A	42	Dec	1436	72.70	1908	96
S. Langwater Flash D. Janet of Hazel Grove							
*Traveler's Martha	A	294	Dec	942	49.38	12154	568
Yankee's Duchess of Avalon	E	365	Dec	133	7.33	10029	481
S. Gwenwilmar's Yankee Boy D. Avalon Duchess							

Day, Stephen B. & Sons, Daydream Guernsey Farm, Washington, Pa. ARHT

Betty Ann of Locust Farm	A	219	Nov	1099	53.22	9550	420
*Daydream's Beauty's Bess	B	272	Nov	692	31.30	9731	442
Daydream's Beauty's Bessie	F	216	Nov	793	38.32	7038	302
*Daydream's Jeanie	A	298	Oct	820	44.56	9834	487
*Daydream's Jo-King's Mona	4B	294	Nov	724	34.76	10737	530
*Daydream's P-Elizabeth	C	356	Nov	690	40.76	10985	625
Daydream's Priny	F	235	Nov	671	31.70	6706	295
Daydream's Priscilla	4E	169	Nov	572	31.15	4483	235

§Deeter, Virgil P., Green Villa Guernsey Farm, Greenville, Ohio. ARHT

*†Actress Bell of Maple Cluster	E	305	Dec	506	30.91	10654	542
S. Fairholme Royal Actor D. Benner's Bernice							
*†Actress Mary of Maple Cluster	E	259	Dec	819	38.11	9780	428
†Green Villa's Fernola	G	305	Nov	504	30.29	8406	407
S. Fairholme Royal Actor D. Madaline's Fern							
¶Royal Dean's Veronica	F	248	Dec	428	25.07	5206	255

DeKorte, James, Franklin Lake Dairy Farm, Sussex, N. J.

Franklin Lakes Blossom	4F	105	Sept	933	42.67	3896	174
*Hilltop Butterfat Brenda	4a	92	Sept	1312	56.70	4065	180
S. Hilltop Governor D. Hilltop Butterfat Bernice							
†Stadacona Bethesda	F	289	Aug	711	31.08	8378	348
Stadacona Georgette	G	282	July	169	11.67	6932	339
*Stadacona Georgia	4B	218	Sept	992	53.17	9608	509
Stadacona Lillette	G	291	Aug	689	27.15	9965	417
Stadacona Lillian	D	321	Sept	675	33.17	12825	666
*Stadacona Quakeress	4a	100	Sept	1388	55.83	4711	209
*Stadacona Regina	B	206	Sept	1001	59.47	9617	533
*Stadacona Rexella	A	334	Sept	982	51.68	13177	699

§Delwiche Farms, Incorporated, Green Bay, Wis.

†Delwiche Farms' Mead Ramona	A	92	Dec	1011	42.48	3592	154
†Delwiche Farms' Sun Hope	E	245	Dec	754	40.59	7110	362

§DeNormandie, James, DeNormandie Farm, Lincoln, Mass. ARHT

†Craney View Sally	E	92	Dec	677	31.24	2280	102
†Ladderlook Desire	D	275	Dec	544	26.62	6412	311
S. Coronation Corporal D. Green Meadow Hopeful							
Lincoln Delight's Donnabella	F	335	Aug	786	38.12	10821	401
Lincoln Polly Dimple	E	272	Dec	610	29.86	7222	329
Steele Hill Crusader's Hopeful	F	365	Dec	564	34.98	10090	516
S. Lincoln Crusader D. Crag Farm Expectancy							

§DeNormandie, Robert L., DeNormandie Farm, Lincoln, Mass. ARHT

†Lincoln Polly Lyman	E	169	Dec	670	30.84	4424	214
*†Lincoln St. Betsy Lyman	A	135	Dec	888	43.10	4850	213

Dickinson, John L., Dickinson Farm, Quincy, W. Va.

*Quincy Bright Angela	A	309	Dec	1183	53.37	15604	651
Quincy Caroler Cynthia	G	205	Dec	1081	52.13	7913	359
Quincy Excelsior Cosmos	A	237	Dec	1032	53.59	9964	489
Quincy Highboy's Maiden	F	365	Dec	188	9.48	11986	506
S. Yeoman's Highboy D. Quincy Starshoot Maid							
Quincy Mahomet Gladiola	A	308	Dec	938	51.87	14188	665
Quincy Pilgrim Alvia	E	265	Dec	845	48.20	9305	484
Quincy Pilgrim Baroness	G	161	Dec	1041	44.35	6051	230
Quincy Pilgrim Bluebell	F	184	Dec	1006	47.28	6510	294
Quincy Pilgrim Charming	F	184	Dec	1053	45.31	6964	283
Quincy Pilgrim Minion	D	142	Dec	1057	48.35	5731	231
Quincy Star Gem	A	245	Dec	890	46.57	9618	434

§Dilley, Joseph, Parma, Idaho. ARHT

Verle of Thousand Springs	G	365	Dec	482	30.12	8932	403
S. Franchester Reflector D. Viola of Thousand Springs							

Dodson, Otis R., Goose Valley Farms, Colonial Park, Pa. ARHT

*Beatrice of Goose Valley	C	365	Dec	120	7.18	11405	583
S. Coronation Steadfast D. Jobetty's Beatrice							
*Goose Valley Colza	E	323	Sept	198	12.83	6885	367
S. Coronation Steadfast D. Jobetty's Colza							
Goose Valley Lavender	G	118	Dec	821	42.56	3564	163
Goose Valley Lucy	G	365	Dec	135	8.50	10450	551
S. Coronation Steadfast D. Goose Valley Nellie							
Goose Valley Madeline	G	118	Dec	1031	51.76	4270	192
S. Coronation Yankee D. Goose Valley Countess							
*Goose Valley Minuet	C	365	Dec	222	13.99	11166	530
S. Coronation Steadfast D. Rosemount Minuet 2d							
Goose Valley Patsy	G	211	Dec	575	34.47	6014	276
Goose Valley Twilight	G	156	Dec	445	28.67	3556	170

Domaszek, Matt, New Hope Guernsey Farm, Amherst Junction, Wis.

*Malloy Constant Honoria	A	245	Dec	849	40.92	11002	459
*New Hope Constant's Corinda	C	337	Dec	626	25.73	11884	490
*New Hope Constant's Kathleen	C	111	Dec	1057	50.95	4553	219
New Hope Constant's Pearl	G	365	Nov	332	16.01	9856	431
S. New Hope Leader's Constant D. New Hope Prince's Pearl							

§Domaszek, Raymond, Hi-Hopes Farm, Amherst Junction, Wis.

†Clarissa's Rose of Lokendale	E	283	Dec	733	40.78	12687	556
†Comet and Bess' Addie	E	283	Dec	452	25.29	8476	397
Dot's Pearl of Lokendale	F	365	Nov	312	15.32	12099	504
S. Orlando's Slogan of Red River D. Dot of Lokendale							
†Malloy Constant's Vera	F	51	Oct	1263	53.68	2105	89
S. New Hope Leader's Constant D. Prince's Susan of Malloy							

§Dommerich, Alex. L., Wildwood Farm, Greenwich, Conn.

†Belle's Julia of Schonowe	A	305	Dec	146	8.05	10081	486
S. Butterfat Reliance of Lynbrook	D. Belle of Riverview						
Pharos Pride	D	214	Dec	735	41.79	6854	360

§Doty, W. B., Butterton Guernsey Farm, Fresno, Calif. ARHT

*†Butterton Governor's Gypsy	B	238	Dec	843	41.98	8237	369
*†Butterton Holliston Favorite	D	243	Dec	788	45.24	9096	424
†Butterton Holliston Flora	G	92	Dec	704	32.33	2318	109
*†Butterton Holliston Frolic	E	205	Dec	849	46.62	7790	360
†Butterton Holliston Queen	G	92	Dec	726	38.49	2482	122
†Butterton Kornegay Holly	G	114	Dec	777	36.38	3069	130
*†Elm Butterfat Fairy	A	226	Dec	839	37.37	8929	355

§Downey, Fred C., Woodside Hall Farms, Williamsport, Md. ARHT

†Coolbranch Guardy's Cherry	A	70	Dec	1138	46.81	2511	109
*†Woodside Hall Happy	E	51	Dec	1133	55.53	1841	90
S. Woodside Hall Frolic	D. Woodside Hall Knollton Elsie						
Woodside Hall Isobel	F	157	Dec	660	36.05	4460	205
*¶Woodside Hall Kind Frances	C	214	Dec	503	29.19	6403	295
*†Woodside Hall Kind Gloria	C	130	Dec	589	26.13	3048	122
†Woodside Hall Kind Hanna	F	284	Dec	552	28.90	6886	312
*†Woodside Hall Kind Harriet	D	75	Dec	1187	44.87	2910	117
†Woodside Hall Kind Hermosa	G	290	Dec	578	32.08	7887	361
*†Woodside Hall Knollton Gladys	C	142	Dec	771	38.73	4673	193
*†Woodside Hall Knollton Happy	E	136	Dec	779	40.70	4121	196
*†Woodside Hall Knollton Hasty	E	73	Dec	1040	43.37	2573	112
*†Woodside Hall Knollton Helma	E	73	Dec	1104	66.24	2510	143
†Woodside Hall Knollton Irene	G	236	Dec	571	30.05	5918	287

Dreibelbis, Harvey C., Pine Grove, Pa.

Clear View Farm Kilmac Lucy	E	273	Dec	1116	64.62	11804	571

Dreyfus, Max, Madrey Farm, Brewster, N. Y.

Madrey Farm Happy Victory	B	43	Dec	1309	60.48	1707	78
S. Happy Spirit of Madrey Farm	D. Madrey Farm Beau Victoria						
Madrey Farm Spirit's Melody	E	355	Dec	620	38.81	13207	678
Madrey Farm Steadfast Melody	G	214	Dec	775	45.77	7112	344
Maple Lane Africander's Garnet	G	325	Dec	469	31.48	7819	436

Dreyfus, Victoria, Madrey Farm, Brewster, N. Y.

Heweshurst Ultra Sparklette	A	241	Dec	758	45.81	8396	429

§Drovin, George A. & Mary T., Lower Round Top Farm, Chestertown, Md. ARHT

†Readbourne's Artenus	B	34	Nov	951	40.83	1036	44
S. Blakeford Mikado	D. Readbourne's Afri's Penelope						

§Dunwalke Farm, Incorporated, Far Hills, N. J. ARHT

Dunwalke Bonny Queen	F	147	Dec	866	43.67	4694	229
*†Dunwalke Governess's Daughter	C	72	Dec	1683	76.60	3812	181
†Dunwalke Jardin	F	128	Dec	769	40.39	3694	184
†Dunwalke King's Glow	F	153	Dec	646	32.06	4427	225
*†Dunwalke Maggie's Souvenir	C	127	Dec	667	39.02	3373	179
*Dunwalke Magpie's Blossom	E	365	Dec	430	24.52	13097	677
S. Dunwalke Governor's Magpie	D. Dunwalke Butterfat's Flower						
*†Dunwalke Marguerite's Flower	C	225	Dec	988	47.43	10294	477
*†Dunwalke Melody Ruby	E	164	Dec	786	39.73	5519	273
†Dunwalke Melody's Belle	G	305	Dec	486	26.26	9998	496
S. Lagrange Lynbrook Melody	D. Dunwalke Lord's Belladonna						
*†Dunwalke Melody's Governess	E	172	Dec	772	43.24	5609	296
*†Dunwalke Melody's Maggie	B	305	Dec	260	15.61	7791	424
S. Lagrange Lynbrook Melody	D. Dunwalke Maggie's Daughter						
*†Dunwalke Sweet Maggie's Melody	A	245	Dec	616	38.02	7590	419

du Pont, Jean L. A., Liseter Farms, Newtown Square, Pa. ARHT

*Liseter Merry Milkmaid	A	347	Dec	838	45.85	14566	676
*Liseter Merry Top's Creamcup	A	280	Dec	1142	60.67	14043	667
Liseter Picotty	G	233	Dec	537	24.12	4959	219
Liseter Ptolemy's Bella	E	100	Dec	1008	48.60	3646	183
S. Wood Homestead Ptolemy	D. Liseter Royal Bella						
Liseter Steadfast Bella	C	341	Dec	690	36.30	11993	591
Liseter Steadfast Mayona	G	315	Dec	487	30.12	7470	407

du Pont, Pierre S., Longwood Farms, Kennett Square, Pa. ARHT

Longwood May Day	G	98	Dec	770	47.71	2571	139
*Longwood Nesta	A	353	Dec	420	24.71	12001	592
*Longwood Pearl	D	297	Dec	763	50.72	10901	574
Longwood Quality	F	360	Dec	765	48.14	11940	617
Longwood Queen	F	329	Dec	742	50.83	10185	548
Longwood Queerly	F	294	Dec	735	41.72	8511	403
Longwood Query	G	365	Dec	343	20.75	9600	474
S. Longwood Leader	D. Longwood Lenore						
Longwood Quibble	G	361	Dec	583	37.32	9391	430
Longwood Quick	F	281	Dec	564	37.68	6845	356
Longwood Quiet	G	365	Dec	693	44.56	10889	467
S. Fairlawn Caesar	D. Longwood Lilac						
Longwood Quirk	G	301	Dec	694	42.47	7913	413
Longwood Quiver	G	223	Dec	675	38.22	6058	292
Longwood Quota	G	244	Dec	790	38.71	6882	307
Longwood Rachel	G	182	Dec	767	44.60	5628	274
Longwood Racoon	G	235	Dec	821	49.80	7224	359
Longwood Radiance	G	174	Dec	858	50.63	5405	270
Longwood Rainbow	F	104	Dec	1017	52.58	3857	196
Longwood Ramona	G	156	Dec	803	48.90	4383	228
Longwood Ransom	G	98	Dec	766	45.68	2612	147
Longwood Rapport	G	149	Dec	548	34.99	3695	181
Longwood Rapture	F	39	Dec	1288	60.55	1576	74
S. Preceptor	D. Longwood Oriole						
Longwood Ratan	G	153	Dec	708	36.62	3869	185
Longwood Ration	G	61	Dec	788	34.39	1551	64
S. Longwood Pride	D. Longwood Nankeen						
Longwood Reaper	G	37	Dec	1071	48.56	1254	56
S. Broadland Tarzan	D. Longwood Idyl						

Dutton, Everett J., Mistydale Farm, Somersworth, N. H. ARHT

Great Spring Trixie	D	217	Dec	1096	58.56	8873	419

Eberlein, F. A. & M. G., Wildwood Farm, Shawano, Wis.

Anabelle's Lois of Wildwood	D	79	Nov	1008	46.99	2811	138
Idabell's Ruth of Wildwood	E	231	Dec	762	35.14	6516	286
Irene's Rosalie of Wildwood	A	277	Dec	812	37.80	9901	461
Loraine's Lillian of Wildwood	G	73	Dec	898	45.98	2163	111
Lucy Bell's Elzena of Wildwood	D	148	Dec	687	38.45	3732	195
Lucy Belle's Gill of Wildwood	B	131	Dec	890	40.53	4162	178
Lucy Belle's Lydia of Wildwood	G	337	Dec	585	27.87	7687	365
Rosalie's Verona of Wildwood	D	199	Dec	717	34.00	5235	243

Eberlein, M. G., Wildwood Farm, Shawano, Wis.

Angela's Mabel of Wildwood	G	339	Dec	553	31.48	7991	427
Belleplaine's Susy of Wildwood	E	365	Dec	539	22.91	11312	478
S. Pine Manor Crown Majesty	D. Twila's Belleplaine of Wildwood						
Bonita's Beatrice of Wildwood	A	85	Dec	1332	48.49	3671	136
Celeste's Rose of Wildwood	E	25	Dec	809	34.42		
S. Pine Manor King of Wildwood	D. Darling's Celeste of Wildwood						
Cynthia's Sherry of Wildwood	G	199	Nov	621	31.59	5318	263
Doreen's Ada of Wildwood	D	136	Dec	1004	42.98	4847	212
Florrie's Tars of Wildwood	F	72	Dec	1172	50.20	2613	107
Lora's Topsy of Wildwood	E	27	Dec	1039	40.12		
S. Pine Manor King of Wildwood	D. Julia's Lora of Wildwood						
May's Rebe of Wildwood	F	51	Dec	1325	54.86	2082	86
S. Cathedral King of Wildwood	D. Rebecca's May of Wildwood						
Rebecca's June of Wildwood	E	41	Dec	1341	58.09	1703	73
S. Julia's Ellis of Wildwood	D. Lucinda's Rebecca of Wildwood						
Silvia's Cornelia of Wildwood	G	338	Dec	538	23.63	7414	329

Eby, Mervin, Lookwell Farms, Elkhart, Ind. ARHT

*Buttercup of Floral Drive	D	169	Nov	1120	50.77	7862	344
Her-Mil's Louise	B	247	Nov	916	43.53	8983	427
Linwood's Golden Fashion Girl	G	201	Nov	558	27.34	5101	217
Linwood's Golden Gracie	G	182	Nov	637	32.12	5128	216
Linwood's Golden Princetta	G	214	Nov	445	22.98	4697	242
Linwood's Lady Golda	G	214	Nov	628	32.74	5724	278
*Lookwell Jean	A	205	Nov	1172	50.17	10360	447
Lookwell L. Milldew	G	253	Nov	597	28.98	6871	311
Lookwell Wonder Aline	G	350	Nov	548	33.20	9041	456
Mary Sue of Her-Mil Farms	A	329	Nov	706	33.92	12058	565

§Edwards, C. J., "Tillamook Meadows," Tillamook, Oregon. ARHT

†Beatrice of Tillamook Meadows	G	263	Nov	535	34.65	7259	388
*†Belle of Tillamook Meadows	D	259	Nov	554	29.95	8098	387
¶Boots of Tillamook Meadows	G	305	Oct	178	9.81	6768	351
S. Rockingham Prince Carol	D. Maud's Queenie						
*†Edith of Tillamook Meadows	A	305	Nov	24	1.17	9848	449
S. Foremost Repeater	D. Valor's Jenny of Oak Park						
*¶Frances of Tillamook Meadows	B	251	Nov	524	33.07	7185	361
†Jill of Tillamook Meadows	G	305	Oct	316	18.26	7810	429
S. Rockingham Prince Carol	D. Sun-Glo Gretchen						
†Laura Lou of Tillamook Meadows	F	213	Nov	510	31.31	6014	317
*†Lottie of Tillamook Meadows	B	280	Nov	520	36.66	8218	482
*†Marge of Tillamook Meadows	C	237	Nov	304	19.37	6842	364
*†Princess of Tillamook Meadows	B	246	Nov	465	29.03	7305	407
Rosalie of Tillamook Meadows	F	161	Nov	728	32.36	5196	230

§Eldorado Farm, Newtown, Pa.

*Advocate's Duchess	B	39	Dec	1055	45.26	1353	58
S. Coldspring's Romulus Advocate	D. King Cub's Duchess						
†Advocate's Lilly of Eldorado	F	112	Dec	787	30.55	3153	112
†Colonel's Tess of Eldorado	F	111	Dec	648	27.50	2646	105
†Prince's Mona of Eldorado	E	68	Dec	837	39.86	1967	92
†Rex's Darling of Eldorado	D	70	Dec	1179	52.96	2749	119

§Eldridge, H. L., Washougal Farm, Washougal, Wash. ARHT

*†Bonita of Fir-Ald Farm	A	247	Dec	555	23.63	8417	325
¶Bonnibell Flossie	F	254	Dec	395	19.75	5719	258
†Promise of Mountain View	D	141	Dec	611	31.59	3321	150
†Shadeland's Gloria	B	157	Dec	553	29.00	4411	187
†Theo-Vale Gloriann	A	170	Dec	438	20.39	3593	170

§Ellis, Frank H., 3rd, Fuzzydele Farms, Elverson, Pa. ARHT

†Flying Hill Mistress Sugar	D	305	Nov	64	3.01	9431	425
S. Coronation Master	D. Flying Hill Hearts Sweetness						
*Flying Hill Mistress Vanity	A	328	Nov	43	2.13	11962	478
S. Coronation Master	D. Flying Hill Hearts' Pride						
*†Riveredge Francois' Eva	A	152	Nov	717	35.88	4507	202
†Spar Hill Dandelion 2d	G	41	Nov	770	34.05	1015	44
S. Spar Hill Duke of Windsor	D. Spar Hill Dandelion						

Ellis, Sherman K., Farview Farm, Redding Ridge, Conn.

Bell-Ringer's Clover	G	159	Dec	1122	61.29	6264	305
Great Elm His Mabel	E	113	Dec	1334	55.53	5265	204
Pinebrook Annette 3d	G	139	Dec	852	50.24	4542	237
Steadfast's Vieni of Woodacres	B	92	Dec	1144	54.69	3636	163
S. Steadfast Valor of Oldacres	D. Kitchener Vieni						
*Wethersfield Lemnos	D	152	Dec	1134	64.78	6586	331
Woodacres Steadfast Fashion	C	59	Dec	1410	60.21	2702	119
S. Steadfast Valor of Oldacres	D. Kitchener Fashion						

Ellsworth, George I., Barnegat Ranch, Grass Valley, Calif. ARHT

*Barnegat Antlia 2d	4D	271	Dec	1153	65.50	12182	524
*†Barnegat Maxim's Itea	C	26	Dec	1122	49.39		
S. Quail Roost Prince Paystreak	D. Barnegat Itea						
†Barnegat Paystreak's Alsine	G	305	Dec	66	3.72	5274	231
S. Quail Roost Prince Paystreak	D. Barnegat Alsine 2d						
†Barnegat Paystreak's Gara	F	221	Dec	579	30.89	5191	242
†Barnegat Paystreak's Gaya	F	221	Dec	735	39.79	6661	284
Barnegat Paystreak's Iris	F	147	Dec	747	39.59	3932	173
†Barnegat Paystreak's Nada	F	31	Dec	887	40.47		
S. Quail Roost Prince Paystreak	D. Barnegat Nada						
*¶Barnegat Perse	A	299	Dec	441	24.28	8209	346
†Barnegat Traveler's Ampolita	G	245	Dec	810	33.64	8106	304
*†Barnegat Traveler's Amy	E	71	Dec	1264	46.78	2999	111
†Barnegat Traveler's Antigone	G	245	Dec	670	37.57	6497	281
†Barnegat Traveler's Creusa	G	181	Dec	492	29.36	4039	195
†Barnegat Traveler's Dominia	G	305	Dec	151	7.97	7031	314
S. Roughwood Traveler	D. Barnegat Dominia						
†Barnegat Traveler's Galeta	G	167	Dec	637	28.69	4174	181
†Barnegat Traveler's Itea	G	206	Dec	749	35.62	5642	257
†Barnegat Traveler's Leto	G	305	Dec	166	10.32	7975	369
S. Roughwood Traveler	D. Barnegat Leto						
*†Barnegat Traveler's Lucy	D	61	Dec	1240	48.40	2442	105
†Barnegat Traveler's Princess	G	302	Dec	662	37.82	7841	341

Endicott, John, "Brookwood," Bloomfield Hills, Mich.

Brookwood Diadem	D	365	Nov	525	35.18	10169	547
S. Brookwood Roderick	D. Brookwood Diamond						
Brookwood Diamond	A	326	Nov	773	44.06	12112	602
Brookwood Fay	D	30	Nov	1309	57.24		
S. Meteor of Berea	D. Brookwood Fern Leaf						
Brookwood Flute	E	311	Nov	669	36.44	9684	460

Brookwood Independence	A	100	Nov	1107	41.86	4402	155
S. Brookwood Paddy	D. Brookwood Inetta						
Brookwood Inetta	A	365	Nov	216	12.58	12839	622
S. Brookwood Roderick	D. Brookwood Isabelle						
Brookwood Irish Rose	B	365	Nov	81	4.51	10023	472
S. Brookwood Paddy	D. Brookwood Ida Rosette						
Brookwood Rose Leaf	B	365	Nov	116	6.75	9871	524
S. Meteor of Berea	D. Brookwood Rosa						

§Equi, John F., Matapa Guernsey Farm, Penngrove, Calif. ARHT

†Fresno Hebe	G	253	Dec	738	39.86	7669	402
†Matapa El Toro's Delilah	G	172	Dec	726	35.98	5199	256
†Matapa El Toro's Dimples	G	240	Dec	782	45.79	7595	378
†Matapa El Toro's Dolly	G	305	Dec	459	28.05	9504	512
S. Matapa Goldie's El Toro	D. Matapa Lou-Boy's Dianna						
*†Matapa El Toro's Lucy	C	202	Dec	1239	70.05	9857	469
*†Matapa El Toro's Valerie	C	177	Dec	1122	53.32	8071	355
*†Matapa El Toro's Wanda	E	52	Dec	1530	63.69	2635	113
S. Matapa Goldie's El Toro	D. Matapa Lou-Boy's Waneta						
*Matapa Lou-Boy's Dianna	C	365	Dec	390	22.85	13459	695
S. Matapa Prophet's Lou-Boy	D. Matapa Zeke's Delia						
*†Matapa Lou-Boy's Mandi	C	245	Dec	937	49.70	10356	501
*Matapa Lou-Boy's Marlena	C	236	Dec	940	57.36	9692	491
*†Matapa Lou-Boy's Mayflower	E	43	Dec	1775	81.67	2423	111
S. Matapa Prophet's Lou-Boy	D. Matapa Lynn Maybelle						
†Matapa Lou-Boy's Nancy	G	96	Dec	1125	58.73	3617	172
*†Matapa Lou-Boy's Poppy	D	205	Dec	917	47.13	7863	321
*†Matapa Lou-Boy's Shirley	C	113	Dec	1451	64.61	5870	252
†Matapa Lou-Boy's Sophie	G	205	Dec	640	34.57	5699	256
*†Matapa Lou-Boy's Sybil	E	144	Dec	1116	53.68	6324	294
*†Matapa Lou-Boy's Victoria	D	305	Dec	50	3.09	13012	643
S. Matapa Prophet's Lou-Boy	D. Matapa Zeke's Virginia						
*†Matapa Zeke's June	E	84	Dec	1127	48.48	3368	149
*†Matapa Zeke's Sonata	D	122	Dec	803	49.76	4327	267
*†Matapa Zeke's Trilby	B	84	Dec	1316	57.26	3863	165

§Evans, Charles A., Evansdale Stock Farm, Salem, Oregon. ARHT

†Geraldine of Oak Park	C	93	Dec	1282	55.01	3817	172

Evans, John, Hickory Hill Farm, Ashland, Ky.

Champion's Beauty Betty	A	349	Dec	949	48.97	14908	639
Champion's Ethel	A	266	Dec	935	47.88	10374	457
Farragut's Maxim's Bubbles	B	365	Nov	632	29.81	13198	528
S. Riegeldale Sensation Maxim	D. Farragut's Sally Rand						
Farragut's Maxim's Fairy	B	365	Oct	525	20.95	13907	564
S. Riegeldale Sensation Maxim	D. Incavo's Fairy of Farragut						

§Evans, Samuel J., Evans' Dairy, Hurffville, N. J. ARHT

Bondwick's Bessie	G	175	Dec	548	31.81	3953	212
Bondwick's Doris	G	28	Dec	683	34.11		
S. Bondwick's Prince	D. Evanbrook's May						
†Bright Lad's Julie	F	305	Nov	240	17.31	7819	455
S. Bright Lad's Countryman	D. Maxwelton Juliette						
Evanbrook's Katydid	F	148	Dec	916	49.04	4993	252
Evanbrook's Sharon Rose	G	161	Dec	644	35.47	3837	196
†Glenburnie Venice	F	305	Dec	179	12.53	8142	442
S. Glenburnie Presto	D. Glenburnie Viola 2d						
Prince's Sharon Rose	G	153	Dec	684	36.64	4332	210

§Farrar, W. B., Burke's Tavern Farm, Burkeville, Va.

¶Faithful's Maxim's Prim Rose	F	180	Nov	846	49.96	5970	299
†Finis of Burke's Tavern	A	206	Nov	912	46.44	7816	353
†Gay of Burke's Tavern	E	91	Nov	1065	44.87	3356	149
S. Butler of Burke's Tavern	D. Elnora of Burke's Tavern						
¶Lucy of Burke's Tavern	C	230	Nov	786	41.30	8335	378
¶Tepie of Burke's Tavern	A	212	Nov	835	40.53	7711	344

§Ferguson, H. R., Walnut Grove Farm, Kirkwood, Pa.

†Walnut Grove Daisy Beauty	D	210	Dec	725	38.51	7292	378
†Walnut Grove King's Daisy	E	305	Dec	57	2.49	8916	415
S. C. F.'s Rilma Miracle King	D. Walnut Grove Crusader's Daisy						
†Walnut Grove Sweet Pea	G	60	Dec	689	28.42	1343	57
S. Green Meads Walnut Squire	D. Walnut Grove Harvest Queen						

§Ferguson, R. H., Walnut Grove Farm, Kirkwood, Pa.

†Manor Laurette	C	305	Oct	114	8.16	8071	408
S. Mobjack Brave	D. Laura of Shandon						
†Walnut Grove Alma	G	102	Dec	794	44.59	2731	138
†Walnut Grove Alpha	G	265	Dec	563	31.31	5871	298
†Walnut Grove Angeline	E	107	Dec	941	47.09	3682	185
†Walnut Grove Anabelle	C	116	Dec	1047	53.96	4240	207
†Walnut Grove Arbutus	G	275	Dec	614	34.74	6803	324
†Walnut Grove Bessie	G	92	Dec	761	33.13	2365	108
†Walnut Grove Cherry Blossom	G	106	Dec	656	34.54	2499	121
†Walnut Grove Cuba Hen	C	305	Dec	22	1.35	7646	382
S. Havana Ribbon of Walnut Grove	D. Rosie of Walnut Grove						
†Walnut Grove Curley	F	178	Dec	756	37.08	4800	223
†Walnut Grove Dandelion	G	79	Dec	1056	51.33	2788	135
†Walnut Grove Glory	A	161	Dec	740	37.40	5139	246
†Walnut Grove Golden	F	279	Dec	619	40.27	7410	398
†Walnut Grove Hallie	G	103	Dec	769	36.15	2750	128
†Walnut Grove Hopeful	G	91	Dec	1133	52.68	3461	156
†Walnut Grove Jello	G	91	Dec	830	54.74	2436	155
†Walnut Grove Lassie	C	305	Dec	149	8.98	8645	500
S. Havana Ribbon of Walnut Grove	D. Merry Lass of Walnut Grove						
†Walnut Grove Jewess	D	206	Dec	767	40.66	6974	312
†Walnut Grove Maudette	F	106	Dec	900	37.48	3054	125
†Walnut Grove Milly	D	268	Dec	601	34.65	7456	378
†Walnut Grove Rosie	F	73	Nov	880	43.06	2344	104
†Walnut Grove Viola	F	233	Dec	745	35.41	6900	317

Fink, Harvey B. & Vada N., Elkhart, Ind. ARHT

Lookwell Challenger's Bloom	G	122	Nov	843	42.18	4239	199

§Fircrest Farms, Incorporated, Lynden, Wash.

†Bellanna Golden Rod	A	133	Dec	909	31.75	4603	188
Fircrest Angelina	A	232	Dec	1115	62.93	11182	555
†Fircrest Babe	D	71	Dec	1015	41.22	2378	99
S. Fircrest Golden Senator	D. Glenloch's Babe						
†Fircrest Bea	G	184	Dec	900	43.49	6170	297
†Fircrest Bertha	A	171	Nov	918	43.16	7369	353
†Fircrest Betty Lou	A	95	Nov	1257	62.87	4620	204
†Fircrest Cholly	F	134	Dec	852	34.96	4080	172
Fircrest Dorine	A	220	Dec	914	43.25	9368	413
†Fircrest Gay	A	192	Dec	872	47.27	7910	436
†Fircrest La France Winnie	B	128	Dec	685	37.03	4178	220
¶Fircrest Laura	A	222	Dec	907	47.91	8064	407
†Fircrest Olive	B	104	Dec	852	43.80	3164	173
S. Fircrest Golden Senator	D. Fircrest Ollie						
*Fircrest Pauline	A	219	Dec	1063	57.62	10063	508
†Fircrest Princess	A	219	Dec	671	36.70	7049	344
†Fircrest Princess Louise	A	217	Dec	1098	52.16	9952	454

§Fisher, E. F., Hi-Point Farms, Romeo, Mich. ARHT

*Della of Fisher Farms	B	362	Dec	460	26.46	10181	493
Hi-Point Arlene	G	320	Dec	553	29.64	8113	375
*†Hi-Point Arvilla	D	261	Dec	429	19.09	6715	293
*Hi-Point Dixie	B	257	Dec	192	9.19	5269	280
Hi-Point Dixie Maid	G	365	Dec	219	11.07	9398	416
S. Blakeford Hornet	D. Dixie's Georgia						
Hi-Point Hornet's Diana	G	120	Dec	687	33.00	3106	141
¶Hi-Point Hornet's Doloris	G	305	Dec	591	27.50	9062	386
S. Blakeford Hornet	D. Cyclone's Doloris						
Hi-Point Hornet's Gem	G	209	Dec	496	29.07	4588	220
*Hi-Point Mary	A	224	Dec	560	25.90	6036	249
Hi-Point Proud Dixie	G	301	Dec	473	29.10	7149	397
Hi-Point Rose Arvilla	G	199	Dec	702	32.58	5753	246
*Hi-Point Sunny Jo	B	300	Dec	532	24.42	10180	405
*Valor's Kate of Fisher Farms	A	243	Dec	670	44.94	6992	410

§Fisher, H. L., Flowerdale Farm, Valders, Wis. ARHT

Fiadelle's Fairy of Flowerdale	A	305	Dec	375	21.19	7918	430
†Rita's Rube of Flowerdale	G	305	Dec	111	6.28	7178	359
S. Beau Brummel's Majesty	D. Rose's Rita of Flowerdale						
†Violet's Viola of Flowerdale	G	221	Dec	611	29.58	5461	258

§Fisher, Lawrence G., Flowerdale Farm, Valders, Wis. ARHT

†Judy of Flowerdale	A	109	Dec	777	31.10	3433	140
†Judy's Jasmine of Flowerdale	G	78	Dec	763	30.86	2022	83

Foremost Guernsey Association, Incorporated, Hopewell Junction, N. Y. ARHT

Brooknill Constance	B	340	Dec	723	48.92	12698	725
Brooknill Dimple	A	255	Dec	525	29.88	7391	369
Brooknill Dolly	A	315	Dec	718	41.97	11268	544
Brooknill Lady Artist	B	365	Dec	44	2.06	13337	625
S. Supreme's General	D. Brooknill Princess Royal						
*Caumsett Royal Jane	A	90	Dec	1310	67.49	4190	179
S. May Royal's Valor	D. Caumsett Northern Jane						
Chapman's Royal Jewel	A	92	Dec	1546	65.41	4447	189
S. Cornell Royal Superb	D. Julia of Walnut Knoll						
Foremost Comet's Sprite	G	88	Dec	1106	50.99	3246	135
S. Foremost Comet	D. Foremost Sprite						
Foremost Crown's Faithful	G	56	Dec	1145	50.87	2042	83
S. Foremost Crown Prince	D. Superb's Faithful						
Foremost Crown's Quaffodil	G	48	Dec	1255	56.87	1878	83
S. Foremost Crown Prince	D. Foremost Quaffodil						
*Foremost Rosina	B	346	Dec	691	36.31	12514	553
Foremost Royal's Mimosa	G	80	Dec	1276	57.45	3191	140
S. Foremost Royal Valor	D. Supreme's Mimosa						
Foremost Royal's Rose	G	112	Dec	1107	61.47	4149	202
S. Foremost Royal Valor	D. Mayprince's Red Rose						
Foremost Teeniemae	G	365	Dec	346	17.93	10196	491
S. Foremost Acme	D. Foremost Queeniemae						
Foremost Thetis	G	327	Dec	759	36.85	10022	422
*Groton House Caesar's Bloom	A	49	Dec	1301	64.14	2004	94
S. Argilla Caesar	D. Woodholm's Cherry Blossom						
Hermitcroft D. Garnet	G	319	Dec	850	39.06	10551	427
*Janet's Hardwick's Bridget	A	74	Dec	1602	72.25	3985	176
S. Janet's Hardwick	D. Chester's Hilda						
*Maywood's Nella	A	82	Dec	1470	70.59	4094	183
S. Maywood	D. Blossom's Son's Nella						
McDonald Farms Immelene	G	61	Dec	1082	46.02	2147	88
S. Myhaven King	D. Broadland Carmen						
Sterlingold Questelle	G	207	Dec	856	45.21	6952	315
Tarbell Bright Esther	G	76	Dec	1076	51.68	2571	113
S. Antietam Bright Lad	D. Tarbell Farms Peerless Esther						

Forges Farm, Incorporated, Plymouth, Mass.

Endean Tea	E	351	Dec	921	57.77	12726	672
*Forges Betty	C	365	Dec	92	6.22	13280	704
S. Forges Better Times	D. Forges Sequel Lassie						
Forges Gay Times	C	161	Dec	635	39.20	5288	281
Forges Parity	G	293	Dec	931	53.37	10194	526
Forges Red Echo	F	226	Dec	840	49.44	7555	379
Forges Royal Rolla	E	275	Dec	700	39.41	10972	484
*Forges Royal Wisp	4A	305	Dec	26	1.44	11287	560
S. Forges Royal Knight	D. Sheik's Forges Harmony						
Forges Sedate	G	183	Dec	853	49.48	6204	316
*Forges Senorita	C	184	Dec	939	57.62	7454	416
*Forges Tilly Radiant	C	226	Dec	937	59.99	9605	504
*Ladderlook Lady Nereid 3d	C	274	Dec	1359	77.22	13536	667
Shaker Farm Deliah	F	179	Dec	804	52.64	5798	338

Forsgate Farms, Incorporated, Jamesburg, N. J. ARHT

Argyle Farms Pauline	G	265	Nov	750	41.63	8216	409
Forsgate Olympia	G	249	Nov	786	37.04	7962	355
Lad's Ultra Dawn	F	138	Nov	774	40.52	4030	206
Northerner's Lady Fair	E	179	Nov	868	41.68	6168	296

§Forsythe, A. H., Locust Lane Farm, Medford, N. J. ARHT

†B. B. C. Constance	E	182	Dec	543	28.09	4468	200
†Poundstock's Hardwick's Chelly	E	143	Dec	665	34.87	3991	197
†Quoexin King's Charlotte	E	195	Dec	524	30.21	4795	243

§Fosnot, John W., Wesslawn, Caldwell, Idaho. ARHT

†Joy of Thousand Springs	G	74	Nov	631	28.73	1759	80
†Toponis Galore's Canary	D	207	Dec	619	24.45	5609	231

§Foster, Ralph L., Foster Guernsey Farm, Reedsport, Oregon. ARHT

†Kenfleur's Princess Lustre	E	110	Dec	1014	57.94	4492	222
†Syringa of Dayton	A	104	Dec	1126	69.15	4158	236
†Umpqua Buttercup	F	76	Dec	1018	48.79	2508	119
†Umpqua Daisy	F	100	Dec	915	42.75	3478	157

§Foust, Howard Smith, Mayflower Farm, Cable, Ohio. ARHT

Mayflower's Peerless	F	153	Dec	178	9.87	1581	72
S. Foremost Prince Philip	D. Mayflower's Content						

§Foust, Jack C., Mayflower Farm, Cable, Ohio. ARHT

Mayflower's Betty's Queen	G	184	Dec	456	25.94	3420	171
S. Foremost Monitor	D. Betty's Beautiful						

Fowler, O. T. & Gambill, Zeb V., Grand View Dairy, Pfafftown, N. C.

Clear Springs' Gold Marie	G	186	Nov	614	35.07	5796	284
Clear Springs' Val's Maid	G	210	Nov	610	40.21	5372	289
Comet's Frances of Skuggek	G	247	Nov	825	45.31	8211	392
Defiance Katie May	A	171	Nov	1251	60.96	8631	386
Dolly's Beauty of Cedar Grove	A	202	Nov	844	48.05	7264	338
Grand View Janice Girl	G	122	Nov	1012	45.14	4516	186
Gray's Mary	A	365	Nov	527	27.89	12995	570
s. Glendie's Defiance	D. Mollie Gray						
Judy May's Dixie Belle	C	214	Nov	625	33.10	7132	317
Lady Roxana of Cedar Grove	A	237	Nov	647	35.55	8037	393
Maple Hill Ann	A	259	Nov	673	37.56	9479	430
Mobjack Buttermaid	F	356	Nov	561	39.77	10009	552
Rosellen of Cedar Grove	A	176	Nov	793	41.33	5653	260
Swan Ponds Starling	E	232	Nov	811	40.89	8884	391
Wakefield Majesty's Eva	E	365	Nov	93	5.57	9567	524
s. Quail Roost Maxim's Majesty	D. Etta of High View						

§Freer, Lewis C., Freer Acres, Burley, Idaho. ARHT

¶Bonnie Lass' Beauty	A	226	July	1526	69.46	12220	533
†Freer Acres Bea	B	304	Aug	118	6.40	10494	520
s. Idagem Honour's Julian	D. Beatrice of Silver Maple Farm						
†Freer Acres Be Ann	E	147	Aug	1228	55.88	6691	290
s. Western Glow Prince Butterfat	D. Beatrice of Silver Maple Farm						
†Freer Acres Beauty's Bettie	F	285	Aug	768	39.44	8809	448
†Freer Acres Belle	G	44	May	978	39.71	1351	54
s. Western Glow Prince Butterfat	D. Freer Acres Blanche						
†Freer Acres Bessie	A	220	Aug	588	26.36	6424	269
†Freer Acres Daisy	E	304	Aug	176	9.64	9472	493
s. Western Glow Prince Butterfat	D. Toponis Sailor's Doll						
†Freer Acres Dolly	G	305	July	676	34.86	8942	458
s. Chuckanut Truman	D. Toponis Sailor's Doll						
Freer Acres Lila	A	108	Aug	1009	50.49	3918	213
s. Idagem Honour's Julian	D. Marco of Rupert						
†Freer Acres Marcia	G	135	Aug	894	35.80	4314	181
s. Western Glow Prince Butterfat	D. Marco of Rupert						
†Freer Acres Zita	D	76	May	1593	53.37	3706	141
s. Western Glow Prince Butterfat	D. Zita of Hagerman						
†Goldie of Burlida	C	255	Aug	1056	41.20	10470	395

§Freshwater, James K., Lee-Mar Farm, Columbus, Ohio. ARHT

†Lee-Mar's Rose Mary	A	105	Oct	667	40.71	2667	134

Frew, William A., Norwood Farms, Quarryville, Pa. ARHT

Frewvale Bettina	F	238	Oct	790	43.82	7686	320
Frewvale Bloom	G	242	Nov	624	25.43	7480	340
Frewvale Dolly	G	188	Dec	705	36.95	4943	228
Frewvale Ella	D	205	Dec	687	34.44	5320	235
s. Sensation of Frewvale	D. Plato's Primella of Frewvale						
*Grason's Ruth of Frewvale	D	190	Dec	911	52.52	6550	343
s. Plato's Grason of Frewvale	D. Plato's Ruth of Frewvale						
Pharaoh's Jane of Honey Brook	G	334	Sept	579	34.70	9156	497
s. Pharaoh's Don of Honey Brook	D. Royal Queen of Honey Brook						
*Plato's Betsy of Frewvale	B	264	Dec	784	39.37	10286	458
*Plato's Della of Frewvale	A	214	Dec	827	43.34	7606	350
*Plato's Lovely of Frewvale	A	275	Dec	894	49.21	10930	548
Steadfast's Sunny Clover	G	355	Mar	317	24.72	7066	346
s. Plato's Steadfast of Frewvale	D. Plato's Sunny Clover						

§Fuller, Hester & Parrish, Fuller Farms, Shelbyville, Ind. ARHT

†Eagle Valley Ted's Monnie	G	25	Nov	905	40.22		
s. Lord Challenger of Ridglydale	D. Gayoso Monnie						
†Empress Moon of Waterloo	F	61	Nov	1181	60.71	2394	105
*†Lad's Cynthia Jane	E	47	Nov	1186	51.60	1867	84
†Lad's Judy	F	61	Nov	929	41.74	2067	84
†Myersmead's Merrily	F	46	Nov	1358	58.96	1980	85
s. Pine Manor King's Royal	D. Beulah of Myersmead						
†Trudy Bell of Twin Locust	E	59	Nov	924	31.80	1846	69

Galvin, Frank, Pine Hill Farm, South Billerica, Mass.

Dotty Garlandson	G	110	Dec	1037	47.10	3914	159
Edgewood Peer's Holly	G	271	Dec	773	36.75	8745	389
Hayland Lucky	D	365	Oct	268	13.40	11355	609
s. Rockingham Romeo	D. Roughwood Luella						
*Hayland Lucky	B	20	Dec	959	48.14		
s. Rockingham Romeo	D. Roughwood Luella						
Hayland Norma	F	249	Dec	758	36.87	7566	344
Hayland Queen	G	277	Dec	660	37.04	7644	369
*Kitchener Ginger	A	365	Dec	48	2.43	14672	670
s. Kitchener Foremost	D. Alpha's Judy of Kitchener						
Quitticas Lolly	G	218	Dec	850	41.77	7191	317
Quitticas Patsy	G	211	Dec	775	40.63	6560	290
Quitticas Prudie	G	365	Dec	506	24.86	10682	501
s. Argilla's Lute of High Rock	D. Vivian's Pride of High Rock						
*Winnetuxet Julie	4A	61	Dec	1236	55.62	2417	108
s. Winnetuxet Joachim	D. Winnetuxet Viola 5th						

§Gans, H. M., Gans, Pa.

†Ambassador's Princess	F	28	Dec	999	43.98		
s. Nelan's Kay's Ambassador	D. Anna Donna's Princess 2d						

Gardner, Willis & Josephine, Covington Hills Farm, Fort Wayne, Ind.

Cornelia of Clearview	C	41	Dec	1235	53.50	1529	66
s. Green Meads Taurus	D. Viola's Josephine						
Cornelia's Judy	G	67	Dec	1240	58.79	2485	129
Polly Ann of Prairiedale	G	39	Dec	733	34.97	925	44
s. Raemelton Triumph Bruin	D. Evalon Royal Patty						
St. Albans Blend A. Beaut	G	45	Dec	982	40.26	1329	54

§Garst, W. M., Hemlock Farm, Roanoke, Va. ARHT

†Fiddlers Green Katie Lee	D	183	Nov	617	34.44	4552	231
s. Mobjack Powhatan	D. Katie Lee of Woodberry						
*¶Green Given	A	296	Nov	781	35.54	11174	494
*†Hemlock Edna	C	262	Nov	611	33.62	9139	446
*†Hemlock Goldie	D	305	Nov	112	5.54	7222	314
s. Sheppard Farm's Masterpiece	D. Green Given						
†Hemlock Holligirl	G	300	Nov	554	29.18	6787	319
†May King Valor's Augusta	G	305	Nov	275	18.98	6998	376
s. May King Valor of Cedar Crest	D. Lustral's Jewel						
†Mobjack Holly 2d	A	274	Nov	644	33.79	8795	418
†Pauline H. of Arden	A	28	Nov	1280	56.33		
s. Billy Butterfat of Arden	D. Rhoda's Masterpiece of Arden						
†Rocky Reach Joyful Joann	E	30	Nov	979	48.07		
s. Rocky Reach Valor	D. Rocky Beach Ruby's Joy						
†V. P. I. Maxim Erica	F	47	Nov	722	39.87	1107	61
s. Quail Roost Lucky Maxim	D. V. P. I. Glamour's Anna						
†Walnut Shade's Josie	D	43	Nov	874	42.74	1220	59
s. Midview's I. John	D. Dabney's Louise						

§Gasper, Leo J., Tomah Guernsey Farm, Tomah, Wis. ARHT

Bonnie Star of Marshallane	A	291	Dec	390	18.37	8270	359
*Eleanor's Dolly	A	250	Dec	821	39.83	9687	411
Glory of Zirk Homestead	A	103	Dec	980	46.57	3720	156
Hillside Lanier's Daisy	G	334	Dec	446	30.83	8193	431
Hillside Splendor's Dora	C	213	Dec	702	39.32	6982	341
Hillside Splendor's Flossie	D	354	Dec	464	27.84	8694	410
Lady Clarissa's Goldie	A	323	Dec	447	23.26	9060	416
Lone Rock's Fern Patricia	A	306	Dec	440	29.97	6815	378
Midget of Zirk Homestead	A	42	Dec	1549	63.53	2024	82
s. Birchfield Reliance	D. Cathrine of Oak Grove						
Regina's Ruby of Meadow View	E	278	Dec	525	29.96	7921	373
Tomah Farm's Lanier's Dolly	G	275	Dec	573	30.39	7383	327
Tomah Farm's Lanier's Golden	G	73	Dec	877	35.97	2135	86

Gaylord, E. K., Gaylord Guernsey Farms, Oklahoma City, Okla.

Gaylord's Ada May	D	277	Dec	883	48.23	9018	454
Gaylord's Annette	D	364	Dec	703	37.27	11433	528
Gaylord's Anticipation	A	146	Dec	989	47.18	5308	233
s. Gaylord's Arbiter	D. Gaylord's Excellence of Val						
Gaylord's Crown's Jewel	F	277	Dec	920	49.07	8989	441
Gaylord's Dexter's Myrtle	A	173	Dec	902	52.99	5879	286
*Gaylord's Duke's Marcia	A	294	Dec	706	38.76	10105	495
Gaylord's Elsie of Fortune	C	133	Dec	955	44.42	4545	183
s. Langwater Fortune	D. Myrtle Elmina Fairmount						
Gaylord's Emerald of Fortune	D	365	Dec	259	15.22	9802	498
s. Langwater Fortune	D. Gaylord's Lady Edith						
*Gaylord's Famous Girl	A	252	Dec	932	55.60	9404	508
Gaylord's Fortune's High Lady	D	144	Dec	978	50.97	4913	218
s. Langwater Fortune	D. Highcroft Belle						
Gaylord's Fortune's Pansy	F	303	Dec	721	40.12	8909	478
Gaylord's Golden Adeline	G	214	Dec	807	46.62	6759	331
Gaylord's Golden Belle	G	365	Dec	571	31.88	10390	538
s. Langwater County Squire	D. Highcroft Belle						
Gaylord's Helena	F	357	Dec	617	39.40	10191	550
Gaylord's Holly	D	349	Dec	475	26.32	9249	466
Gaylord's Honey Flower	D	211	Dec	959	56.31	7765	386
*Gaylord's Husky's Faithful	B	217	Dec	1135	55.75	9692	468
Gaylord's Husky's Flame	D	365	Dec	392	21.85	10901	536
s. Gaylord's Topnotch Husky of F.	D. Gaylord's Famous Girl						
Gaylord's Husky's Rosetta	C	345	Dec	697	36.69	11388	543
Gaylord's Iona	C	204	Dec	737	45.64	7463	373
Gaylord's Oleander	E	365	Dec	285	19.93	10546	624
s. Gaylord's Dexter	D. Gaylord's Pansy Bloom						
Gaylord's Olive	E	360	Dec	675	33.70	9933	480
Gaylord's Plume of Fortune	D	121	Dec	1193	54.88	4876	197
s. Langwater Fortune	D. Phyllis of Longview						
Gaylord's Promise of Val	A	89	Dec	1300	64.62	3830	176
s. Langwater Valmead	D. Gaylord's Perfection						
*Gaylord's Quilly	C	304	Dec	983	58.33	13368	690
*Gaylord's Rarity of Fortune	A	278	Dec	1288	61.47	13870	675
*Gaylord's Stella of Val	A	82	Dec	1003	41.16	2804	111
s. Langwater Valmead	D. Cecil's Sally of Fairview						

§Gear, O. W., Burlington, Wash.

¶Count's Beauty Centa	A	304	Dec	453	23.82	10011	444
Revilo Perrywin	C	303	Dec	638	31.48	9820	457
¶Revilo Thalia	E	109	Dec	413	23.33	3378	165
*†Revilo Thersa	A	69	Dec	1369	70.54	3256	169
¶Traveler's Centa	C	169	Dec	728	41.20	6038	288

§Gebhardt, Ernest A., King Hill Farm, Palmyra, Mo.

King Hill King's Charm	E	97	Dec	937	43.68	2968	142

Geer, Walter, Sunny Lea Farm, Washington, Conn. ARHT

*Arethusa Elaine	4A	241	Dec	1065	45.51	10170	468
Bonny of Sunny Lea	4G	183	Dec	848	41.40	5419	265
*Crescent Iona Judy Lee	A	166	Dec	1125	73.13	7386	413
*Ladderlook Honoria 2d	4A	44	Dec	1680	68.72	2287	93
s. Ladderlook Seaman	D. Ladderlook Honoria						
*Ladderlook Minerva 3d	4A	45	Dec	1689	67.23	2306	91
s. Langwater Zouave	D. Ladderlook Minerva						
*Queenie's Janie	4A	208	Dec	1014	44.14	7617	356
*Sarahanna	4A	252	Dec	755	37.25	9229	470
Surprise of Sunny Lea	4F	206	Dec	1059	43.97	7245	318
*Tulip of Radio Guernsey Farm	4A	189	Dec	1024	41.39	7130	321
Tulip's Venna	4C	305	Dec	381	16.90	13294	576
s. Chilmark Merimar	D. Tulip of Radio Guernsey Farm						

§Gehres, Otto, Wrendale Farm, Wren, Ohio. ARHT

*Wrendale Butterfly	E	257	Dec	400	19.98	5309	237
*†Wrendale Dairymaid	D	88	Dec	1242	55.65	3780	174
†Wrendale Dairy Queen	F	88	Dec	830	37.11	2354	109
*Wrendale Lilac	E	247	Dec	710	32.40	8072	356
†Wrendale Lillian	G	160	Dec	544	28.95	3704	181
*Wrendale Luella	A	251	Dec	640	33.04	8032	374
*Wrendale Stella	A	293	Dec	131	6.25	5921	272
*†Wrendale Stella B.	E	251	Dec	675	36.72	8086	393
Wrendale Stella C.	G	211	Dec	644	30.03	5862	267

§Geran, E. H., Mrs., Glengeran Farm, Matawan, N. J.

†Glengeran Beulah	F	91	Dec	1027	50.84	3091	142
†Glengeran Blondie	D	109	Dec	1073	55.26	3979	179
†Glengeran Blossom Belle	F	73	Dec	1030	51.09	2324	104
†Glengeran Buttergirl	B	35	Dec	1355	63.05	1513	70
s. Hilltop Butterfat Governor	D. Glengeran Buttercup						
†Glengeran Ethel	F	68	Dec	855	44.47	1893	88
†Glengeran's Surprise May	E	103	Dec	800	42.42	2729	133

Geurkink, Al, Geurkink's Guernsey Farm, Ardmore, Okla.

Cooper's Sucre	A	224	Nov	1120	63.87	10432	496
Valentine's Vanity	A	244	Nov	874	54.76	9316	454

§Gibboney, Allen L., Brae Bonnie Guernsey Farm, Bradford, Ohio. ARHT

†Holdridge Country Lass	A	230	Dec	648	35.01	7566	338
†Loi of Brae Bonnie	A	118	Dec	741	41.31	3575	181
†Lois of Brae Bonnie	E	291	Dec	321	21.72	6290	329
†Louise of Brae Bonnie	G	285	Dec	386	24.92	5382	280
†Lucky Lou of Brae Bonnie	G	65	Dec	615	31.06	1285	64
s. Brae Bonnie Foremost Lucky	D. Louella of Brae Bonnie						
†Melody of Brae Bonnie	E	28	Dec	1001	48.68		
s. Grace's Pride Foremost	D. Moi of Brae Bonnie						
†Vagabond's Lass of Brae Bonnie	F	279	Dec	542	30.95	7373	366

§Gibboney, Bruce L., Brae Bonnie Guernsey Farm, Bradford, Ohio. ARHT

†Blossom of Brae Bonnie	B	251	Dec	412	26.24	6752	340
†Calla of Brae Bonnie	C	72	Dec	782	41.46	2058	105
s. Grace's Pride Foremost	D. Lilly of Brae Bonnie						
†Countess of Brae Bonnie	G	280	Dec	393	25.91	6061	329
†Rylla of Brae Bonnie	G	254	Dec	441	27.61	5280	254

§Gibboney, Clarence W., Brae Bonnie Guernsey Farm, Bradford, Ohio. ARHT

†Nancy Lee of Brae Bonnie	A	241	Dec	440	21.35	7401	302
†Nina of Brae Bonnie	E	129	Dec	744	43.20	3328	171

§Gibboney, Mary Joy, Brae Bonnie Guernsey Farm, Bradford, Ohio. ARHT

†Brae Bonnie Betsy	F	203	Dec	647	33.36	5696	259

§Gibbs, Ronald E., Gibbs Acres Guernsey Farm, Mount Union, Iowa. ARHT

†Gibbs Acres Corinne	G	214	Dec	577	26.96	5124	221
†Gibbs Acres Lorna	G	141	Dec	579	36.80	3118	174
†Grace's Valor's Peggy	C	155	Dec	803	35.27	5160	212
Laddie's Rex's Mahout Twilight	F	301	Dec	967	51.78	10715	504
¶Marigold's Eva of Dellahome	A	305	Dec	23	1.25	7066	349
s. Primrose's Marigold of Iowanola	D. Virginia Ann of Dellahome						
†Peters' Benefactor Adele	E	305	Dec	89	5.13	7576	371
s. Green Meads Benefactor	D. Laddie's Rex Magic						
*†Whit-Meads May Pride	A	104	Dec	1290	59.73	4745	231

Giesy, R. M., Jr., Kenmar Hills Farm, Lancaster, Ohio & Bingham, Leland C., Edinham Guernsey Farm, Ravenna, Ohio. ARHT

Bell of Flint Hill	B	318	Nov	801	41.97	13818	576
Fairview's Barma	G	365	Oct	316	21.48	7130	401
s. Gayhead's Liberator	D. Fairview's Ultra Armada						
*Gayhead's Henrietta	A	365	Oct	204	8.67	15410	660
s. Gayhead's Lord Henry	D. Gayhead's Iota						
Gayhead's In-most	G	365	Oct	386	27.23	8340	508
s. Gayhead's Imperial	D. Gayhead's Moonbeam						
†Ken-Edin Dawn	G	254	Nov	604	34.37	6626	311
Ken-Edin Wisteria	G	364	Nov	567	37.49	10886	532
*Quincy Mahomet Rosie	A	365	Nov	318	20.73	14404	831
s. Green Meadow Mahomet	D. Rosie's Maud of Shade Valley						

§Gile, Albion L., Chicona Farm, Chinook, Wash.

Bettina Lass of Chicona	F	126	Nov	610	33.94	3219	163
Bona of Chicona	G	260	Nov	693	37.31	7967	355
Claire of Chicona	G	170	Nov	550	28.40	4667	199
Nira of Chicona	G	165	Nov	723	39.24	5181	243
Papantla of Chicona	F	365	Nov	92	7.02	8032	444
s. Chicona Charke	D. Penny of Chicona						
Persephone of Chicona	C	313	Nov	446	23.54	9263	411
†Prima Donna of Chicona	G	62	Nov	885	55.46	1960	118
s. Chicona Norwood Major	D. Pippa of Chicona						

§Ginn, Francis, Ollasses Farm, Novelty, Ohio. ARHT

†Cherry Hill Lucy Lou	F	31	Dec	872	38.13
s. Raemelton Triumph Preeminent	D. Cherry Hill Loucinda				
†Morrow's Maid	G	31	Dec	836	36.31
s. Prince George of York	D. Banner's Pride of Morrow				

Glanville, F. J. & Wilkins, Neal E., Liberty Farm, Lancaster, Wis.

Liberty's Lovely	A	223	Dec	635	40.07	6100	310
Mound City Madge 2d	A	161	Dec	673	35.63	5030	237
s. Florham Flyer	D. Mound City Madge						
Mound City Mayflower 2d	A	365	Dec	167	7.96	11561	534
s. Florham Royal Master	D. Mound City Mayflower						
Mound City Monarch's Sabra	C	365	Dec	51	2.49	12097	530
s. Mound City Monarch	D. Mound City Sabra						
Mound City Secret	A	365	Sept	540	23.30	12493	564
s. Florham Royal Master	D. Mound City Salma						
Mound City Secret 2d	B	365	Oct	589	28.63	13366	574
s. Florham Flyer	D. Mound City Secret						
Mound City's Royal Peach	C	40	Nov	1420	64.19	1856	83
s. Masterpiece's May Royal	D. Mound City Peaches						

Golden, L. Bradford, Jr., Pennington, N. J. ARHT

Melrose of Valley Acres	B	316	Dec	910	50.34	11897	574

§Goodrich, John B., Goodrich Farms, Winchester, Ind. ARHT

¶Feran's Susetta	E	305	Dec	385	18.71	7201	331
s. Golden Grange Feran	D. Dairy Queen's Beauty						
*†Kathmar's Actor's Vanity	A	303	Dec	319	18.13	7882	404
†Linwood's Golden Rena	E	257	Dec	304	17.34	6863	290
¶Linwood's Golden Rhoda	G	249	Dec	595	24.99	5505	228
†Orchard Lawn's Lucky Jem	A	86	Dec	947	46.90	2627	123
†Shierwood Rachel	B	211	Dec	805	42.71	7771	333
¶Sunnydale Sissy	F	305	Dec	406	23.79	5699	289
s. Franchester Scimeter	D. Sunnydale's Camillia Dream						

§Gordon, L. E., Gordondale Farm, Nelsonville, Wis. ARHT

Gordondale Faline	G	365	Dec	91	5.74	6975	378
s. Green Meads Proud Gallant	D. Gordondale Gloria						
†Gordondale Fascination	F	41	Dec	790	30.85	1005	39
s. Green Meads Proud Gallant	D. Golden Empress of Gordondale						
*Gordondale Gem	B	365	Dec	143	8.01	9509	418
s. Maherwood Trumpeter	D. Golden Empress of Gordondale						
†Gordondale Jean	G	63	Dec	1037	39.31	2126	82
s. Green Meads Proud Gallant	D. Gordondale Julienne						
*†Gordondale Promise	D	49	Dec	1090	52.80	1694	82
s. Green Meads Proud Gallant	D. Golden Empress of Gordondale						
†Gordondale Sonja	G	86	Dec	820	33.81	2382	102
s. Green Meads Proud Gallant	D. Gordondale Elsie						

Grass, J. W., Grassview Farm, Roswell Ga. ARHT

Flower's Rada	A	214	Dec	716	44.29	6814	351
Foremost Kay of Ponce de Leon	A	340	Dec	209	11.64	8096	364
s. Kilby's Clint Harrison	D. Twilly of Ponce de Leon						
Glen Haven Twilly	C	334	Dec	303	22.06	8131	447
Hazel Sunbeam of Valley Farm	A	257	Dec	812	51.69	9048	483
Johanna of Ponce de Leon	A	340	Dec	210	11.10	8682	369
s. Kilby's Clint Harrison	D. Mileybright's Winnie						

Grass, J. W., Mrs., Grassview Farm, Roswell, Ga. ARHT

Champion's Pomoma	E	132	Dec	890	43.18	4494	183
Clear Springs' Maxim Jane	G	111	Dec	837	47.80	3531	170
Daisette of Meadow Brook	A	138	Dec	1494	59.32	8081	304
Gay Resolute's Lura	C	306	Dec	552	32.22	9238	399
Glen Haven Beauty	F	269	Dec	729	40.48	8217	383
Glen Haven Ena May	E	340	Dec	569	32.46	9080	419
Glen Haven Jan	B	158	Dec	1182	51.08	6873	284
Glen Haven Maybelle	C	340	Dec	605	37.03	9423	453
Glen Haven Nadine	A	286	Dec	807	36.16	11090	434
Improver's Dorosa	A	239	Dec	1131	48.32	11807	492
Improver's Jean Dorosa	F	151	Dec	1131	57.02	5604	260
Lady's Anna of Ponce de Leon	A	200	Dec	800	45.97	7427	340
Riegeldale Beau's Bess	E	223	Dec	644	28.63	8222	334
s. Bournedale Beau Brummel	D. Westmooreland Bess						
Sally of Fulton Farm	F	73	Dec	914	39.06	2234	88
s. Quail Roost May Princeton	D. Staton's Foremost Buttercup						
Tulip of Ponce de Leon	A	184	Dec	1048	49.79	8253	334

§Griggs, Robert Charles, Golden Dew Guernsey Farm, Mustang, Okla. ARHT

*†Elm's Barbara Rose	B	54	Nov	1805	92.97	2997	154
s. Valor's Josie's Masher	D. Quaint Fortune of Overlook						

Groth, Earl, South Wind Farm, Ossian, Ind. ARHT

†Fair Field Barbara S.	E	91	Nov	776	35.08	2362	106
s. Fair Field Sensation	D. Fair Field Barbara F.						
Fair Field Elsie K.	C	158	Nov	688	40.01	5202	240
Fairlawn Holly Rose	G	185	Nov	920	45.83	6067	274
*†Le Clarin Watt	A	109	Nov	1108	54.32	4021	195
s. Le Clarin Watchman	D. Agricola's Sunbeam						
*Le Clarin Westera	D	265	Nov	382	19.74	10002	424
*Madrey Farmer's Gabby	A	223	Nov	1022	45.41	9814	396
*McDonald Farms Gusta	D	345	Nov	617	33.08	12277	569
*Modona of Ruebury Farm	A	122	Nov	1126	54.97	5068	228
Ruebury Morning Gloria	C	219	Nov	727	45.30	7160	376
*South Wind Junbright's Bertha	C	175	Nov	1277	66.66	10009	460
*Warel Narcissus	A	365	Nov	422	23.32	10728	535
s. Gayhead's Noble	D. Warel Trixie						

Guion, L. I., Rockola Farms, Lugoff, S. C.

Lendolure Royal Jane	E	240	Nov	665	38.13	7307	363
Polly Belle's Lily Belle	D	233	Nov	448	26.84	5642	308

§Haaf, Edward C., Conora Farm, Pataskala, Ohio. ARHT

†Conora Lovely Iona	G	210	Dec	575	27.32	5131	240
†Edinham's Content	A	177	Dec	602	34.41	4950	244
†Edinham's Sarah Jane	A	183	Nov	483	25.79	4901	224
†Edinham's Tranquil	A	183	Dec	277	14.34	3915	199
†Fairview's Royal Baba	C	68	Dec	829	42.88	2000	104
s. Gayhead's Liberator	D. Fairview's Theda						
†Green Crest Janie	G	143	Dec	538	26.39	2858	132
†Green Crest Superior Beauty	D	21	Nov	673	31.65		
s. Green Crest Superior	D. Green Crest Beautiful						
†Maylee Janice of Walnut Ridge	E	31	Dec	841	42.48		
s. McDonald Farms Fabron	D. Mary Ann of Walnut Ridge						
†Woodvale Bright Blossom	A	51	Dec	1303	69.98	2208	112
s. Woodvale Robin Hood	D. Woodvale Bright Beda						

§Hagan, John, Hagan Farms, Poughkeepsie, N. Y.

*†Douglaston Lady Perth	A	92	Dec	767	38.45	2961	151
†Hagan Farms Amy	C	197	Dec	264	14.93	4672	208
†Hagan Farms Merrily	G	75	Dec	940	43.09	2449	113
*Hagan Farms Mirth	E	152	Dec	593	35.53	4245	221
*†Hagan Farms Musette	E	152	Dec	430	20.90	3278	155
*†Hagan Farms Thelma	E	266	Dec	369	21.16	6478	292
*¶Hagan Farms Truth	E	201	Dec	395	20.30	4437	223
*¶Hagan's Nancy	B	188	Dec	333	18.49	4812	223
*†Maple Lane Steadfast's Orda	A	52	Dec	967	47.81	1653	82
s. Maple Lane Vivian's Steadfast	D. Fair Weather Gordie						
*†Maple Lane Steadfast's Valee	B	277	Dec	470	22.15	8745	360
†Mignonette's Quoexin Lilly	A	261	Dec	284	16.83	7759	358
†Plato's Smokie of Frewvale	C	305	Nov	6	.32	9500	407
s. Langwater Plato	D. Frewvale Smokie						
†Violetta of Hill Girt	C	66	Dec	605	32.58	1515	87
s. Noranda II. of Hill Girt	D. Merry Top Violet of Hill Girt						

§Hahn, E. V., Eagle Crest Farm, Clermont, Ind. ARHT

†Eagle Crest Antelope's Alpha	F	213	Dec	402	17.04	4255	194
*†Eagle Crest Hattie's Hester	D	247	Dec	341	19.04	4475	208
*†Eagle Crest Pansy's Easter	C	151	Dec	585	24.37	3912	149
*†Eagle Crest Royal's Primrose	C	99	Dec	557	27.61	2198	99
*†Eagle Crest Theda's Thelma	D	40	Dec	997	39.39	1266	52
s. Franchester Star Gazer	D. Franchester Theda						
†Eagle Crest Vanity	G	125	Dec	610	21.86	2996	104
*†Franchester Star Drift	B	200	Dec	256	12.56	4470	205
†Franchester Theda	A	12	Dec	396	15.11		
s. Franchester Sovereign	D. Franchester Baroness						
*†Helen of Sunset View	A	148	Dec	697	29.00	4150	164

Haines-CeBrook, Incorporated, Wadsworth Farm, Georgetown, Mass.

†Falconridge April	G	214	Dec	883	45.94	6885	336
*Forges Pearl's Token	A	296	Dec	486	29.19	9155	497
*Hop Brook Faith's Hope	B	329	Dec	704	37.57	12000	523
†King's Helen	D	305	Dec	30	1.73	8520	396
s. Horse Shoe King's Bachelor	D. Jason's Helen						
*Pharos Standard Charity	A	298	Dec	861	55.67	11749	590
Waterville Butterfat Sharon	G	365	Dec	286	17.15	10249	492
s. Hilltop Butterfat Noblesse	D. Two Brooks Moonflower						
Wethersfield Coquette	E	298	Dec	667	36.40	10512	477

§Halford, E. J., Elbow Creek Farm, Visalia, Calif. ARHT

Aggie of Alda	A	365	Nov	258	16.52	12687	665
s. Valentine's Teddy of Hagerman	D. Agatha of Alda						
†Annette of Alda	A	297	Nov	899	42.29	11840	493
†Ashmere's Reole	A	91	Nov	1050	50.40	3691	173
s. Bethany Butterfat's Duke	D. Bunny's Rose of Winbrook						
†Ashmere's Tom's Ruby	A	247	Nov	726	39.96	8623	394
*†Cooper's Faenza	A	287	Oct	549	29.79	9153	413
*†Delight of Mithoefer Farms	A	204	Nov	918	42.26	7735	301
†Dewdrop of Mithoefer Farm	A	62	Nov	801	41.26	1540	79
s. Gayoso Marco	D. Dawn's Jewel of Mithoefer Farm						
*†Elbow Creek Beverly P.	E	185	Nov	833	42.27	6433	309
*†Elbow Creek Elsie	D	161	Nov	770	44.68	5199	262
†Elbow Creek Ginni Lee	G	210	Nov	426	26.30	4442	222
Elbow Creek Lady Elizabeth	F	322	June	133	9.35	2963	153
s. Valley Pride's Royal Duke	D. Nira's Lady Anne						
†Elbow Creek Marirose	E	204	Nov	853	42.78	7815	358
†Elbow Creek Maruis	F	91	Nov	728	37.16	2595	115

*†Elbow Creek Rebecca E 164 Nov 332 18.02 4136 192
S. Valley Pride's Royal Duke D. Idalia's Princess
†Fawn of Meridian View A 210 Nov 931 44.42 9086 368
†Flory of Fawndale A 122 Nov 897 30.59 4621 190
†Gayoso Betsey A 195 Nov 835 38.87 6496 264
*†Goldie's Bonny Bess A 105 Nov 1275 50.26 4704 180
*†Halford's Nine Spot B 186 Nov 1023 42.97 8834 335
¶Halford's Seven Spot C 305 Aug 330 16.00 9684 462
S. Cooper's Rex D. Cooper's Fannie
¶Lusy of Jutland A 296 Nov 697 36.85 11938 549
†Maybelle's Cinderella A 301 Nov 321 18.46 8262 374
†Meadow Lodge Gold Star A 252 Nov 697 37.33 8479 360
¶Mithoefer's Beautiful Tulip A 170 Nov 852 48.17 5800 336
†Mithoefer's Jean F 203 Nov 538 32.33 4712 227
†Mithoefer's Leone A 91 Nov 533 32.29 1908 100
S. Gayoso Marco D. Nivolette of Mithoefer Farm
Old Homestead's Mona A 254 Nov 541 29.77 7281 320
*†Olena of Alda A 176 Nov 649 32.46 6434 247
¶Rancho Nicasio Roamer's Honey A 299 Nov 386 31.06 10577 572
*†Rhodenbaugh's Verbenia A 281 Nov 533 30.17 9385 464
*†Rose's Cherubim A 222 Nov 595 27.97 8043 325
†San Carlos Dorella G 58 Nov 740 39.19 1453 76
S. San Carlos Warrior D. San Carlos Dorene
¶Scudder Ranch Lynn's Margaret B 283 Oct 741 39.02 10550 472
†Stella's Marigold A 230 Nov 360 16.93 6534 329
†Twilight of Primrose A 91 Nov 1394 68.33 4082 200

§Hallowell, James Mott, Cloverluck Farm, Pepperell, Mass. ARHT
*†Cloverluck Egypt E 103 Dec 943 46.49 3495 161
†Cloverluck Humor G 149 Dec 723 33.91 4188 178
¶Cloverluck Io G 197 Dec 530 27.01 4395 207
†Cloverluck Lady Aster D 304 Dec 497 28.04 10734 550
†Cloverluck Pandora G 203 Dec 520 27.21 4269 222
*†Cloverluck Pansy B 305 Dec 40 2.58 10025 548
S. Lincoln Cloverluck D. Nacoma W. Leader of Lindendell
*†Cloverluck Shangri-La E 107 Dec 814 42.21 3540 177
†Cloverluck Toulon G 305 Dec 12 .76 8127 353
S. Cloverluck Sir John D. Cloverluck Goldenrod
*¶Mayfair Pride's Faith A 279 Dec 533 28.99 9871 459

§Hamilton, T. R., Hamhurst Farm, Burkeville, Va.
†Artis of Fenway E 305 Nov 395 28.21 8918 517
S. Gayoso Betsy's Actor of Fenway D. Lad's Fancy Artis
Faithful's Maxim's Sun Shine F 176 Nov 865 41.87 6126 290
Lucerne's Pauline A 365 Nov 247 15.05 12602 600
S. Inverness Kaizer D. Lucerne's Margie
Lucerne's Tessie A 226 Nov 690 39.03 7176 361
Lucerne's Topsy A 226 Nov 734 40.18 8481 397
Rose's Maxim's Molly A 226 Nov 591 37.15 6815 365
Rose's Maxim's Pearl E 122 Nov 857 40.28 4413 202
S. Rose's Maxim of Hamhurst D. Lucerne's Pauline
Rose's Maxim's Queen A 365 Oct 320 22.38 10370 555
S. Rose's Maxim of Hamhurst D. Constructor's Queen
Rose's Maxim's Rena A 226 Nov 569 38.12 6566 375

Hammond, A. B., Mr. & Mrs., Renabie Farm, Berryton, Ga.
*Klondike Konnie B 137 Nov 1395 63.91 7045 308

§Hammond, John Henry, Dellwood Farm, Mount Kisco, N. Y.
†Buddie's Dawn of Dellwood E 132 Dec 966 53.06 5164 257
*†Cherub's Elsie of Dellwood A 145 Dec 840 42.53 4840 223
†Conqueror's Gale of Dellwood A 146 Dec 1026 63.67 6155 340
†King's Delia of Dellwood E 186 Dec 674 28.31 5878 276
†King's Victoria of Dellwood E 135 Dec 708 39.59 3991 193

Hamptonburgh Farms, Incorporated, Goshen, N. Y.
Bellevernon Gem's Viola A 28 Dec 1320 55.47
S. Dunwalke Golden Gem D. Bellevernon Poppy's Janet
Horse Shoe Bailiff's Buttercup F 21 Dec 634 28.03
S. Provost's Bailiff D. Horse Shoe B. Bella
Ideal's Jenny's Rubina E 52 Dec 1383 54.24 2341 91
S. Ideal's Jenny's Satellite D. Ideal's Hopeful's Rubina

Hanes, John W., Ben Tulloch Farm, Millbrook, N. Y.
Klondike Hollitulip G 129 Nov 766 39.11 3920 167
Klondike Kristmas Gift F 134 Nov 1199 59.14 5480 218

§Harkness, Mary S., "Eolia," Waterford, Conn. ARHT
*†Bachelor's Golden Primrose B 47 Nov 1396 72.34 2051 98
Eolia's Charity G 243 Nov 839 46.82 8510 428
†Eolia's Empress G 47 Nov 806 42.60 1219 61
*†Eolia's Golden Maid A 146 Nov 911 48.51 5671 275
†Eolia's Mamie G 100 Nov 827 44.08 2987 147
†Eolia's Susie Q. G 91 Nov 1203 58.85 3545 165
¶Ladderlook Lady Neritina F 247 Nov 689 33.85 7312 310
†Rosalie of Mt. Pleasant View A 100 Nov 1360 66.54 4891 209
¶Satisfaction's Model's Vinetta A 265 Nov 334 19.67 7141 351
†Suzy of Mt. Pleasant View C 22 Nov 750 42.65
S. Peter of Mt. Pleasant View D. Cobble Croft Sultana
†Ward's Watchman's Eve B 275 Nov 735 41.13 8781 439
Watchman's Faith D 179 Nov 1047 56.37 7604 346

§Harrell, W. K., Harrell Farm, Boise, Idaho. ARHT
†Fay of Kaley Farms E 167 Dec 595 33.69 4675 245
†Leora L. of Prestdale F 251 Dec 674 45.31 7678 421

§Harris, W. T., Verne Dale Farms, Charlotte, N. C.
†Fairwold Conveyer's Beda A 105 Nov 822 36.62 3207 130
†Governor's Dot C 105 Nov 731 37.53 3250 177
†Kerr's Foremost Franes E 36 Nov 1288 64.92 1467 73
S. Klondike Kenley D. Agnes of Kerr's Dairy Farm

§Harrison, George W., Golden Meads, Chippewa Falls, Wis. ARHT
†Admiration's Butterfat Belle D 65 Dec 1256 47.13 2577 106
*†Bonnie of Arrandale A 92 Dec 1123 45.49 3214 155
†Golden Elm Mead Nugget G 71 Dec 657 24.97 1565 56
S. Linwood's Lieutenant D. Elk Meadow Resolute's Nugget
†Primrose Buttercup of Poskin A 120 Dec 737 39.33 3491 175
†St. Croix Miss Blue B 72 Dec 1017 44.36 2429 105
†Shantituck Daisy's Nellie A 72 Dec 1317 55.35 3192 136
†Shogun's Augusta D 123 Dec 789 36.33 4336 203
†Spring Brook's Ione A 69 Dec 1354 60.14 3016 144
S. Boulder Bridge Select D. Spring Brook's Caro
†Spring Brook's Isabelle A 86 Dec 1258 61.68 3528 167

§Harrison, George W. & Son, Golden Meads, Chippewa Falls, Wis. ARHT
†Spring Brook's Jeannie A 51 Dec 1191 42.89 1955 71

§Harter, Bert, Harbert Farm, Doylestown, Ohio. ARHT
†Harbert's Dolores G 168 Dec 737 39.72 4725 232
†Harbert's Emma G 293 Nov 285 18.56 6513 371
S. Foremost Ferdinand D. Harbert's Achillea
†Harbert's Pansy G 181 Dec 880 43.24 5520 261
†Harbert's Susie G 101 Dec 940 39.03 3089 125
†Harbert's Virgina G 39 Dec 1083 48.21 1331 59
S. Foremost Ferdinand D. Marl Honor Fern

Harville, Thomas, Avalon Guernsey Farms, New Milford, Ohio. ARHT
King's Princess Fan of Avalon 4D 250 Dec 822 41.63 8021 359
Patent's Primrose of Avalon 4G 258 Dec 658 34.13 6718 301
Rex's Florance of Avalon 4B 244 Nov 800 44.02 8056 394
Rose King's Florance of Avalon 4D 254 Dec 629 35.75 7135 352
Tonkawa's Anna of Avalon 4G 58 Nov 658 26.94 1224 50
S. Meadow Lodge King's Tonkawa D. Avalon Lady Ann
Tonkawa's Frances of Avalon 4G 57 Dec 787 36.16 1522 70
S. Meadow Lodge King's Tonkawa D. Avalon Merry Frances

§Hathaway, Lloyd B., Mistland Guernsey Farm, Ridgefield, Wash. ARHT
†Parceling's Signet D 37 Nov 1202 51.35 1429 61
S. Lad's Princeling of Middale D. Oregon's Silkie
†Traverdale Sunbeam E 106 Dec 937 51.45 3846 203

§Hatheway-Steane Corporation, The, Corona Farm, Southwick, Mass.
†Lone Maple Butterfat Marie E 305 Dec 95 5.41 8225 419
S. Butterfat Fashion Noble D. Hilltop Governor Rosette
†Lone Maple Butterfat Sally Ann C 77 Dec 832 38.55 2044 102
S. Butterfat Fashion Noble D. Lone Maple Butterfat Rosalie
†Prospect's Myrtle G 159 Dec 502 24.37 3727 177

Hawkins, L. A., Silver Forest Farms, Silver Creek, N. Y. ARHT
Agatha of North Valley G 31 Dec 1054 44.59
S. Silver Forest Marvin D. Agnes of North Valley
Experience's October Eve E 12 Dec 475 21.36
S. McDonald Farms Experience D. Valerian's Pearl Eve
¶Janet of North Valley G 245 Dec 618 36.49 6531 321
*L. Yeoman's Music Girl A 58 Dec 1703 73.60 3147 132
S. Aiyukpa L. Yeoman D. Masterpiece's Twilight
*L. Yeoman's Strongheart Girlie A 53 Dec 1490 66.61 2588 117
S. Aiyukpa L. Yeoman D. Strongheart's Dream
*Torricella of Maple Lane Farms A 37 Dec 1482 58.11 1678 65
S. Cinderella's Claymore D. Cherine of Maple Lane Farms

§Hawkins, W. T., Marhawk Farm, Batavia, Ill.
¶Boulder Bridge Pearl C 233 Dec 534 28.84 6879 315
†Flo's Princess Wilma E 86 Dec 902 42.97 2495 106
G. P. Melody of Nosker Farm E 232 Dec 631 32.16 6470 323
¶Leahaven Gorgeous E 234 Dec 403 22.85 6243 296
Monarch's Buttermaid A 293 Dec 803 47.30 12678 616
¶Plainview's Tillie G 181 Dec 498 28.14 3600 202

Hayes, Kent B., Meadow Lodge Farms, Oklahoma City, Okla.
Meadow Lodge Charming Patricia 4E 204 Dec 841 56.02 7098 391
Meadow Lodge Mimic A 92 Dec 1099 55.43 3450 164
S. Valleywood Steadfast Hero D. Valleywood Sweetheart
Meadow Lodge Queen Blue Belle 4d 234 Dec 585 32.00 7469 371
Meadow Lodge Queen Lustre G 221 Dec 928 48.91 7279 353
Meadow Lodge Queen Marie 4F 99 Nov 1071 69.66 3748 196
Meadow Lodge Queen R. Betsy 4G 302 Dec 769 49.22 8756 474
*Meadow Lodge Queen R. Betty E 357 Dec 767 47.27 12995 675
Meadow Lodge Queen R. Delight C 122 Dec 1182 55.60 4903 205
S. Langwater King of the Meads D. Meadow Lodge Rex's Delight
Meadow Lodge Queen R. Flute E 76 Dec 1170 58.54 3165 144
S. Langwater King of the Meads D. Meadow Lodge Rex's Flute
*Meadow Lodge Queen R. Glow 4D 305 Dec 100 5.42 10423 502
S. Langwater King of the Meads D. Meadow Lodge Rex's Glow
Meadow Lodge Queen R. Leah F 226 Dec 1101 62.48 8207 389
Meadow Lodge Queen R. Martha 4E 262 Dec 897 54.47 9003 481
*Meadow Lodge Rex's Dora 4B 305 Dec 106 6.05 11546 569
S. Bournedale Rex D. Maple Lane Africander's Dora
*Meadow Lodge Rex's Flute 4A 180 Dec 1142 65.49 7501 373
*Meadow Lodge Rex's Jubilee A 105 Dec 1271 60.39 5146 228
S. Bournedale Rex D. Jubilee of Primrose
*Meadow Lodge Rex's Myrna 4A 293 Dec 896 50.20 11455 578
*Meadow Lodge Rex's Wanda A 324 Dec 1006 56.94 13863 679
*Moonlight's Gentian A 365 Dec 825 44.93 13223 657
S. Langwater Moonlight D. Langwater Gentian
Walker Royal Beauty F 136 Dec 1079 63.71 5107 264
S. Flying Horse Royal Piper D. Betty's Bessie of Shantituck

§Hedges, Carl, Wabash Valley Guernsey Farm, Terre Haute, Ind. ARHT
Mary Lou of Rosedale F 118 Nov 708 32.11 2949 148
S. Valor's Rose King of Rosedale D. Aurelia's Amelia of Rosedale
Stonehurst Frances A 115 Nov 589 24.88 2773 126
S. New Hope Gardenius's Steadfast D. Stonehurst Alta
†Stonehurst Laughter E 120 Nov 462 26.51 2212 113
S. Nipporsink Noble Slogan D. Stonehurst Evelyn
†Wabash Valley Diamond G 86 Nov 631 30.01 1991 92
S. Moon's Blaise Ted D. Queenly's Diamond of Napier
†Wabash Valley Roseann F 40 Aug 772 41.93 1016 55
S. Wabash Valley Rose King D. Rosebriar Anita
†Wabash Valley Vergie C 52 Nov 796 39.44 1458 72
S. Wabash Valley Rose King D. Elcoza Rex's Vergie

§Heifner, C. B. & Son, Villa-Way Farm, Sullivan, Ohio. ARHT
¶Bonnie Best of Springview E 313 Dec 705 40.54 8697 459
*†Oaklawn's Ruby A 305 Nov 109 5.03 8191 408
S. Oaklawn's King D. Oaklawn's Babe
†Villa-Way Carlene D 305 Nov 68 4.19 4789 293
S. Langwater Caroler D. Villa-Way Marlene
¶Villa-Way Carlotta G 305 Oct 104 5.66 8402 407
S. Langwater Caroler D. Elsie's Jewel of Cedar Lane
*†Villa-Way Carmel B 305 Nov 129 7.13 9712 500
S. Langwater Caroler D. Villa-Way Yola
†Villa-Way Carnora E 58 Oct 730 36.52 1457 72
S. Langwater Caroler D. Villa-Way Treva
¶Villa-Way Carobelle E 305 Oct 275 14.33 7459 351
S. Langwater Caroler D. Villa-Way Pilgrim's Sara
*†Villa-Way Carol C 104 Dec 836 44.32 3036 159
S. Langwater Caroler D. Villa-Way Fancy

†Villa-Way Carola	B	107	Dec	991	42.61	3537	153
s. Langwater Caroler	D. Villa-Way Daydream						
¶Villa-Way Caroll Mildred	D	298	Dec	269	14.03	6004	291
*¶Villa-Way Carolyn	C	305	Nov	183	9.47	10002	456
s. Langwater Caroler	D. Villa-Way Penelope						
Villa-Way Carpatha	E	163	Dec	634	36.51	4435	241
s. Langwater Caroler	D. Villa-Way Crystal						
†Villa-Way Carsetta	E	263	Dec	448	25.22	5843	307
*Villa-Way Columbine	A	249	Dec	973	45.27	9975	477
*Villa-Way Queen	A	275	Dec	498	23.92	9095	393
†Villa-Way Queen Maid	G	230	Dec	758	37.61	6473	307
†Villa-Way Queen Mary	G	123	Dec	716	37.25	2820	142
s. Villa-Way Carhomet	D. Villa-Way Mary						
†Villa-Way Queen Victoria	F	114	Dec	616	35.25	2392	122
s. Villa-Way Carhomet	D. Villa-Way Victoria						
†Villa-Way Valencia	A	305	Nov	104	4.84	9510	428
s. Valor's Peerless	D. Villa-Way Queen						
*¶Villa-Way Valene	A	305	Nov	247	13.01	10415	491
s. Valor's Peerless	D. Villa-Way Adaline						
†Villa-Way Valjean	E	278	Dec	490	33.07	7253	366
*†Villa-Way Vera	A	173	Dec	925	48.75	5689	279
s. Valor's Peerless	D. Villa-Way Moonstone						
†Villa-Way Y. Maid	E	305	Oct	15	.90	7776	344
s. Harmony Hill Yankee	D. Villa-Way Country Maid						

§Henderson, C. H., Jr., Woodvale Farms, Tarboro, N. C.

*Avalon Cheerful Morn	A	202	Nov	580	29.04	5562	236
Avalon Easter's Pride	A	309	Nov	539	25.34	9178	394
Avalon Martha	A	134	Nov	711	34.14	4224	179
Charming Belle of Avalon	A	144	Nov	650	29.93	4002	164
Jewell of Burke's Tavern	A	236	Nov	621	30.16	6365	285
Marcus' Lady May of Avalon	B	299	Nov	384	18.24	7430	311
*Midview's Ivanhoe's Laura	A	303	Nov	591	29.95	8766	376
Princess Bell of Meadow View	A	234	Nov	454	20.56	6034	256
Ranger's Polly Girl	A	300	Nov	504	26.51	8713	384
Rosemount of Rockwell's Farm	A	86	Nov	891	36.09	2739	112
*Woodvale Honor	A	297	Nov	860	37.01	11686	487
Woodvale Rolene	A	285	Nov	713	37.79	10769	522
Woodvale Wistar Romane	G	48	Nov	744	32.01	1190	53
s. Wistar's Mahomet	D. Woodvale Rena King						

§Hendrix, Lester, Ashmere Farm, Meridian, Idaho. ARHT

†Goldie's Dana	A	172	June	883	41.61	5610	266
†Marymoor Lena May	E	181	June	684	37.86	5189	261

§Hendrix, W. L., Ashmere Farm, Meridian, Idaho. ARHT

†Ashmere's Amos' Zara	A	244	Feb	244	15.06	5771	296
s. Ashmere's Duke's Amos	D. Zelma's Zalda						
†Ashmere's Destiny's Bonny	F	90	June	1384	53.28	4230	174
†Ashmere's Destiny's Flip	D	77	June	1268	45.15	3336	135
†Ashmere's Destiny's Harriet	E	169	June	739	36.52	5098	220
s. Ashmere's Duke's Destiny	D. Ashmere's Tom's Hulda						
†Ashmere's Tom's Faye	C	304	May	99	5.62	10755	608
s. Rubina's Tom of Winbrook	D. Ashmere's Duke's Fern						
†Ashmere's Tom's Helene	B	125	June	1501	69.06	6270	299
†Ashmere's Tom's Hulda	A	145	May	1050	53.03	5620	274
†Ashmere's Tom's Jean	C	305	Apr	791	44.35	11069	577
s. Rubina's Tom of Winbrook	D. Judith of Winbrook						
†Ashmere's Tom's June	C	117	Oct	876	40.75	4092	184
s. Rubina's Tom of Winbrook	D. Ashmere's Jewel						
†Ashmere's Tom's Laura	A	304	May	544	25.39	7710	384
†Ashmere's Tom's Mona	C	241	June	704	40.48	6822	356
†Ashmere's Tom's Phyllis	B	129	June	1014	57.83	4733	248
†Ashmere's Tom's Roxey	A	239	Feb	244	14.97	6077	306
s. Rubina's Tom of Winbrook	D. Ashmere's Rilma						
¶Bona Dee of Winbrook	A	304	Apr	710	34.81	10174	488
¶Cecil of Winbrook	A	196	Mar	533	31.47	4135	225

§Heydt, Ernest H., Meadow Creek Farm, Downingtown, Pa. ARHT

*†Allenby's Villetta	E	148	Nov	476	23.11	3588	154
*†Aster's Nancy of Pine Grove	B	103	Nov	1158	46.69	4537	190
*†Bella's Lucinda of Pine Grove	B	117	Nov	994	50.24	4432	197
*†Flying Hill Scotch Taffy	A	156	Nov	785	33.23	4862	176
*Gold Coin's Pet Daisy	A	206	Nov	797	31.04	6993	275
*†Liseter Merry Eclipse	A	93	Nov	342	14.34	1316	53
*†Liseter Merry Gem	A	116	Nov	657	24.20	3765	156
*†Liseter Merry Top's Esperance	A	186	Nov	321	14.44	4194	173
*†Marquis' Salette	A	269	Nov	705	41.33	9988	525
*†Marquis' Shirley of Palomar	A	227	Nov	649	35.24	6927	361
*†Meadow Brook's Daphne	A	207	Nov	421	27.80	3907	221
†Meadow Creek's Anemone	F	25	Nov	500	26.37		
s. Kit's Lad of Sashurst Farms	D. Gold Coin's Pet Daisy						
†Meadow Creek's Arbutus	R	37	Nov	706	28.84	871	35
s. Kit's Lad of Sashurst Farms	D. Marquis' Shirley of Palomar						
†Meadow Creek's Azalia	F	70	Nov	660	30.77	1616	75
*†Miss Fashion Bell	A	217	Nov	663	32.39	6911	319
*†Mollie's Fannie of Pine Grove	B	68	Nov	1042	41.60	2461	98
*†Mt. Ararat's Rose's Beaut	A	102	Nov	959	47.38	3554	181
*†Mt. Ararat's Volunteer Judy	A	76	Nov	1207	57.50	3208	172
*†Mt. Ararat's Volunteer Memories	A	245	Nov	339	13.86	6573	279
*†Palomar Wilma	A	176	Nov	492	24.01	4331	185
*†Riveredge Alert's Sunbeam	A	40	Nov	1289	58.05	1652	74
s. Langwater Alert	D. Riveredge Susan						
*†Sally of Pine Grove	A	272	Nov	413	19.41	6669	291
*Valda's Rose of Pine Grove	A	365	Nov	20	.92	11417	489
s. Belle's Pedro of Pine Grove	D. Madge's Valda of Pine Grove						

§Higgins, Charles A., South Brook Farm No. 1, Kennett Square, Pa. ARHT

*†Poniton Margot	A	57	Dec	1494	63.08	2654	120
†Spring Run Blitzkrieg's Joy	G	184	Dec	699	35.33	4837	230
*†Tillybardin Beauty's Pansy	A	245	Dec	1191	48.60	12151	486

§Higgins, Charles A., South Brook Farm No. 2, Kennett Square, Pa. ARHT

*†Crescent Moon of Oberod	B	150	Dec	1097	46.97	6369	271
*†King's Astra of Mt. Ararat	D	272	Dec	702	31.91	9749	428
†Marlboro Nancy	G	179	Dec	714	33.51	4848	201
†Monarch's Aggie of Gwenlyn	A	126	Dec	839	41.55	4370	203
*†Mt. Ararat's King's Amethyst	C	61	Dec	1182	54.39	2427	104
*†Niplig's Max Dottie	E	301	Dec	628	30.74	9488	420
*†Rex's Anita of Mt. Ararat	D	118	Dec	894	41.34	3993	185
*†Spar Hill Wintergreen	A	299	Dec	634	31.42	9897	442

Hill, George Watts, Quail Roost Farms, Rougemont, N. C. ARHT

Quail Roost Bright Blaze	G	157	Nov	1026	52.25	5673	263
Quail Roost Bright France	G	360	Nov	618	38.56	8854	487
Quail Roost Bright Mary	G	47	Nov	955	39.47	1467	60
s. Bournedale Bright Star	D. Quail Roost Lucky Mary						
Quail Roost Bright Necia	G	307	Nov	954	53.47	11558	591
Quail Roost Edward's Eva	G	56	Nov	859	39.19	1589	72
s. Quail Roost King Edward	D. Quail Roost Queen Eva						
Quail Roost Golden Ann	G	48	Nov	875	47.63	1326	72
s. Quail Roost Golden King	D. Quail Roost Prim Roann						
Quail Roost Golden Blossom	G	189	Nov	746	44.12	5849	293
Quail Roost Lucky Bet	G	331	Nov	721	42.68	10981	597
Quail Roost Lucky Carola	F	341	Nov	806	53.97	11551	677
Quail Roost Lucky Clarissa	G	187	Nov	899	43.92	6044	267
Quail Roost Lucky Daisy	G	323	Nov	886	45.81	10799	510
Quail Roost Lucky Duchess	G	88	Nov	799	41.83	2274	122
s. Quail Roost Lucky Strike	D. Quail Roost Patient Duchess						
Quail Roost Lucky Hilda	G	189	Nov	878	46.38	5816	316
*Quail Roost Maxim's Hilda	A	294	Nov	841	49.64	11977	622
Quail Roost May Issie	G	79	Nov	965	43.14	2485	102
Quail Roost May Patience	F	48	Nov	943	53.22	1373	77
s. Rosemount May King	D. Quail Roost Queen Patience						
Quail Roost Noble Annie	G	43	Nov	1013	36.17	1394	49
s. Cesor Noble Maxim	D. Rivelon Royal Annie May						
Quail Roost Noble Beauty	G	365	Nov	201	12.68	10825	583
s. Cesor Noble Maxim	D. Quail Roost Ideal Beauty						
Quail Roost Noble Bright	G	61	Nov	864	38.63	1685	75
s. Cesor Noble Maxim	D. Quail Roost Rose Bright						
Quail Roost Noble Frond	G	343	Nov	706	43.07	9344	523
Quail Roost Noble Martha	G	86	Nov	954	42.39	2725	132
s. Cesor Noble Maxim	D. Quail Roost Queen Mary						
Quail Roost Noble Mary	F	314	Nov	784	51.80	9213	547
Quail Roost Noble May	G	95	Nov	1038	49.51	3291	154
s. Cesor Noble Maxim	D. Quail Roost Maxim's May						
Quail Roost Prim Mabel	G	365	Nov	52	3.52	7412	422
s. Quail Roost Maxim Primate	D. Rivelon Royal Mabel						
*Quail Roost Queen Bright	E	54	Nov	1055	47.17	1929	86
s. Quail Roost Maxim King	D. Quail Roost Bright Maid						
Quail Roost Queen Dutiful	F	334	Nov	908	49.04	11307	557
Quail Roost Rex Rose	G	365	Nov	662	36.16	10834	551
s. Quail Roost Royal Rex	D. Beau's Rose of Invercroft						
*Quail Roost Rose Princess	B	89	Nov	1265	64.52	3767	199
s. Rose Maxim	D. Quail Roost May Princess						
Quail Roost Royal Faith	G	326	Nov	752	36.19	10030	458
Quail Roost Royal Faithful	G	333	Nov	704	43.34	10570	515
Quail Roost Royal Tilda	G	169	Nov	747	46.15	5020	261
Quail Roost Royann	G	50	Nov	1078	43.47	1706	68
s. Fayroyal's Maxim	D. Farmhill Roann						

Hill, J. S., Croasdaile Farms, Durham, N. C. ARHT

*Clear Springs' Princess Betty	D	322	Nov	410	22.27	9348	473
*Croasdaile's Maxim's Crissie	C	283	Nov	539	31.36	8236	403
Croasdaile's Maxim's Darthy	G	266	Nov	570	33.27	6821	335
*Croasdaile's Maxim's Fair	A	334	Nov	473	29.82	11326	524
*Croasdaile's Maxim's Lenora	B	326	Nov	388	21.21	9409	460
*Croasdaile's Maxim's Reba	C	231	Nov	380	20.30	6808	311
Croasdaile's Max's Charlotte	C	323	Nov	477	27.85	8633	435
*Croasdaile's Princess Dolly	C	270	Nov	600	33.61	8738	401
*Croasdaile's Princess Fairy	E	350	Nov	510	29.85	8811	474
Croasdaile's Princess Fronie	F	231	Nov	615	37.05	6749	336
Croasdaile's Princess Gale	G	230	Nov	666	39.84	6619	339
Croasdaile's Princess Larose	G	364	Nov	450	27.28	8764	458
Croasdaile's Princess Sue	G	365	Nov	127	7.79	9227	470
s. Quail Roost Crown Prince	D. Croas Daile's Little Nell						
Quail Roost Francesca	G	365	Nov	348	21.07	8072	409
s. Quail Roost Maxim's Ideal	D. Quail Roost Frances						
Zimalcrest Design's Beauty	G	260	Nov	617	33.78	6911	343

Hill, J. S., Hillandale Dairy Farms, Durham, N. C. ARHT

*Hillandale Bridesmaid	B	148	Nov	895	49.07	5550	260
*Hillandale Butterfat Eureka	D	34	Nov	1128	59.25	1270	66
s. Quail Roost King Cavalier	D. Hilltop Butterfat Rika						
*Hillandale Cavalier's Charm	D	67	Nov	1050	53.70	2544	124
s. Quail Roost King Cavalier	D. Hillandale Majesty's Beauty						
*Hillandale Ideal Princess	B	252	Nov	451	27.51	7970	410
Hillandale Majesty's Effie	C	365	Nov	417	26.74	10756	559
s. Quail Roost Maxim's Majesty	D. Genevieve of Clover Farm						
*Hillandale Maxim's Betty	C	244	Nov	418	22.21	7832	356
*Hillandale Maxim's Louise	B	287	Nov	497	29.89	7907	418
Hillandale Maxim's Virginia	G	365	Nov	195	13.14	8823	501
s. Fairlawn Cavalier's Maxim	D. Hummingbird of Clover Farm						
Hillandale Princess Appia	G	326	Nov	558	38.43	7772	436
*Hillandale Rita's Primrose	C	44	Nov	1258	64.82	1842	94
s. Quail Roost King Cavalier	D. Hilltop Butterfat Rita						
Hillandale Spot's Brownie	G	167	Nov	638	38.32	3868	227
*Riegeldale Emory's Dame	C	287	Nov	556	40.35	9215	537
Riegeldale Emory's Ginny	F	183	Nov	645	39.12	5109	268

Hill, J. S., Wakefield Farm, Wake Forest, N. C. ARHT

Quail Roost Queen Clarissa	B	145	Nov	688	43.59	4552	212
*Wakefield Illustrator's Nancy	C	226	Nov	595	31.72	8573	394
*Wakefield Lou	A	110	Nov	863	38.62	3479	145
s. Quail Roost Maxim's Majesty	D. Hopeworth Tiny Lady						
Wakefield Majesty's Belle	G	365	Nov	105	7.80	6314	375
s. Quail Roost Maxim's Majesty	D. Wakefield Bess						
*Wakefield Queen's Princess	B	94	Nov	700	35.05	2615	133
s. Quail Roost Illustrator	D. Wakefield Queen						
Wakefield Sir Walter's Amelia	F	153	Nov	845	46.73	5165	231
Wakefield Sir Walter's Nina	G	350	Nov	607	34.81	11102	527
*Wakefield Valor's Anna	B	253	Nov	725	38.21	10309	486
*Wakefield Valor's Eleanor	A	66	Nov	1689	73.67	3657	164
*Wakefield Willa Lou	C	264	Nov	1004	52.52	12270	572
Wakefield Yeoman's Hilda	G	110	Nov	893	47.37	3407	163
Wakefield Yeoman's Roberta	F	365	Nov	211	12.33	11308	584
s. Wakefield Yeoman's Prince	D. Wakefield Rose Ann						
Wakefield Yeoman's Vera	G	321	Nov	611	34.78	9760	499

§Hillcrest Dairy, Incorporated, Auburn, Mass. ARHT

*†Barnstable Crissie	B	305	Dec	56	3.21	8211	439
s. Barnstable Iyanno Rose	D. King-Brook Christine						
*Barnstable Martha	C	250	Dec	757	40.58	8362	412
¶Cragscut Cookie Jay	G	305	Dec	228	11.90	7263	311
s. Grazing Fields Doubloon	D. Bright Blonde 2d						
*†Cragscut Coronet's Ivy	C	299	Dec	354	20.90	8474	443
¶Cragscut Countess Jovialty	F	228	Dec	339	13.96	5096	210
†Cragscut Countess Kayrose	F	77	Dec	820	39.05	2129	100
¶Cragscut Crissie's Josephine	G	192	Dec	480	26.77	4066	210
*†Cragscut En Famille	A	169	Dec	722	42.68	5431	261
*†Cragscut Famous Illusive	E	305	Dec	136	7.68	7906	312
s. Birchfield Famous	D. Ken Moonbeam						

*†Cragscut Famous Isabelle E 305 Dec 58 4.35 6333 343
s. Birchfield Famous D. Cragscut Bluebell
*†Cragscut Famous Ivory Satin E 305 Dec 21 1.45 5989 256
s. Birchfield Famous D. Mount Hope Satin
Cragscut Famous June G 305 Sept 116 5.73 8220 347
s. Birchfield Famous D. Cragscut Princess Dewdrop
†Cragscut Fayrose Jessie Belle F 227 Dec 489 29.51 5232 258
†Cragscut Fayrose Juno F 227 Dec 587 24.85 5809 246
*†Cragscut Gay Queen Hawthorne C 305 Dec 95 5.76 9586 445
s. Florham Gay King of Cragscut D. Cragscut Lady Fair
*†Cragscut Gay Queen Irene C 73 Dec 1008 42.86 2586 111
†Cragscut Gay Queen Jerry G 305 Dec 200 11.15 6346 300
s. Florham Gay King of Cragscut D. Cragscut Golden Felicity
†Cragscut Gentleman's Karyll G 67 Dec 763 37.58 1761 84
†Cragscut Hermes Keepsake G 61 Dec 998 46.62 2007 101
s. Stoney Manor Hermes D. Cragscut Princess Dewdrop
†Cragscut Hermes Kerria G 79 Dec 829 40.04 2256 109
†Cragscut Hermes Kezia G 35 Dec 1050 52.51 1167 58
s. Stoney Manor Hermes D. Cragscut Lady Galatea
†Cragscut Hermes Kilda G 61 Dec 881 48.01 1728 88
s. Stoney Manor Hermes D. Cragscut Princess Glenna
†Cragscut Princess Jean F 105 Dec 809 37.95 3405 172
*†Lynbrook Jeune Melody E 97 Dec 917 43.75 3308 172

§Hines, C. P., Dr. & Mrs., Grassland Farm, Salisbury, Conn. ARHT
†Grassland Orphea A. F 207 Nov 547 24.37 5413 234
¶Grassland Orphea B. F 179 Nov 715 34.85 5849 256
†Grassland Regiphea F 215 Nov 458 27.21 5692 264
†Grassland Valle Dame F 170 Nov 731 32.78 5887 251
†Grassland Valle Moda F 179 Nov 599 26.55 5118 204

§Holden, R. L., West Lafayette, Ind. ARHT
*†Quad's Ruth A 303 Nov 599 24.96 11776 465

Hollamon, John S., Hendersonville, N. C. ARHT
Pride of Justus Farms 4C 279 Nov 684 45.23 8780 467

§Holman, Paul R., Indian Boulder Farm, Bolton, Mass. ARHT
†Adsila of Indian Boulder F 48 Dec 1044 50.05 1585 72
*†Albamont Meadow Rue A 68 Dec 1618 73.16 3366 169
†Birchtree Inez G 177 Dec 800 37.70 5362 253
*†Isakimi of Indian Boulder B 255 Dec 577 36.97 6664 384
*†Tawya of Indian Boulder B 275 Dec 736 36.98 8168 396
*¶Weetomp of Indian Boulder C 305 Dec 224 16.16 9224 516
s. White Arrow of Indian Boulder D. Weetamoo of Indian Boulder
†Wichincha of Indian Boulder G 23 Dec 844 29.79
s. Tomahawk of Indian Boulder D. Winona of Indian Boulder

Hood, H. P. & Sons, Cherry Hill Farm, Beverly, Mass.
Eva Cora Rosita of Green Lodge D 244 Nov 801 43.14 8990 385
Hood Croft Meadow Girl A 365 Dec 47 2.94 11835 581
s. Green Meadow Ambition Chief D. Savery's Flower Girl
Massapoag Brenda F 365 Nov 105 6.83 9241 482
s. Massapoag Sultan D. Massapoag Barbara
Massapoag Golden Lass A 245 Dec 818 44.85 8290 377

§Horn, Irvin G., Howard, Ohio.
†Maple Spring's Brownie G 61 Dec 872 37.50 1814 78
s. Willow Brook's Abes D. Dixie's Belle's Sunnyside Duvaux

§Horneman, H. C., "Kenfleur No. 1," Perrysville, Ind. ARHT
†Kenfleur's Jada Alert G 17 Oct 500 21.46
s. Green Meadow Alert D. Ridglydale's Jade Garbo
†Kenfleur's May Bloom Alert F 305 Dec 42 2.10 8768 410
s. Green Meadow Alert D. Forges May Bloom

Horneman, Kenneth H., Kenfleur Army Ford Farm, Cayuga, Ind. ARHT
Kenfleur's Norma Alert G 365 Dec 234 12.27 11963 556
s. Green Meadow Alert D. Foxdean's Norma
†Kenfleur's Quadrine Glory G 75 Dec 863 39.13 2147 98
s. Kenfleur's Dicta Quad D. Fox Dean's Glorious

Howland, Weston, Howland Rice Farm, Brattleboro, Vt.
Howland Golden Honora F 53 Dec 1560 62.57 2463 99
s. Hindsdale Golden Ranger D. Howland Gallant Eudora
Howland My Own Hopeful F 46 Dec 1451 56.19 2071 85
Howland Noble Fate C 55 Dec 1348 62.03 2340 105
Rockingham Freesia G 26 Dec 914 42.71
s. Rockingham Prince Hollistar D. Oaks Farm Jessica

§Hyer, H. D., Hycrest Farm, Olathe, Kans. ARHT
†Duensing's Wonderful Dixie A 221 Aug 770 40.53 6250 304
†Hycrest Butterfat Katina G 175 Aug 768 36.19 5014 220
†Hycrest Butterfat's Lucky Lady E 88 Aug 913 42.49 2820 125
s. Butterfat's Golden Winner D. Sun Farms King's Rebecca
*†Playboy's Butterfat Princess B 211 Aug 938 48.31 7360 334
*Pott's Royal Mary A 90 Aug 1114 39.01 3409 117
s. Cooper's Royal Heir D. Mary Paula
*†Rose King's Butterfat A 196 Aug 1095 51.49 8023 368
†Sun Farms King's Rebecca A 204 Aug 696 32.87 5546 269

Illinois, University of, Urbana, Ill.
Illini Fiery Dimple Dot E 208 Dec 466 26.79 4805 257
Illini Fiery Reflection Diana F 172 Dec 714 41.59 4301 228
Illini Fiery Rose Miranda C 268 Dec 624 33.16 7596 403
*Illini Fiery Rose Remira D 196 Dec 765 37.68 6091 283
*Illini Fiery Vernalee D 127 Dec 775 43.18 3641 184
Illini Fiery Violet F 205 Dec 649 36.43 5611 279
Illini Maxim Alert Miranda F 146 Dec 528 27.47 2865 141
*Kenfleur's Dicta Quadrine A 315 Dec 777 40.67 10748 539
*Ridglydale's Marie Alert A 150 Dec 666 39.66 3604 196
*Ridglydale's Rita Alert A 250 Dec 378 18.26 7710 360
Ridglydale's Surra Alert E 327 Dec 383 25.27 6072 341
†Sunset Glow Eclipta G 144 Dec 848 43.27 4150 199

Indian Ladder Farms, Incorporated, Altamont, N. Y.
Indian Commoner's A-d Rose F 61 Dec 874 39.00 1633 72
s. Florham Commoner D. Indian Ladder Vlet A. Arts Rose
Indian Commoner's B-c Aster B 365 Dec 63 4.07 11547 612
s. Florham Commoner D. Indian Ladder PBx Ax A Lena
Indian Commoner's K-ab Aster D 358 Dec 358 25.40 11581 584
Indian Rex's C-ab Arbutus F 206 Dec 557 32.57 5397 255
Indian Rex's C-a Iris D 74 Dec 918 49.15 2300 118
s. Rex's Raider of White Farms D. Indian Ladder FC Hx Vx A Blosm
Indian Rex's C-baa Lilac F 104 Dec 721 29.59 2598 108

§Iowa State College, Ames, Iowa
Ames Rose Iva G 335 Dec 323 17.80 7725 336
†Bernice of Iowagold G 305 Dec 45 2.70 6397 302
s. Boulder Bridge Steward D. Suzanne of Iowagold
†Fancy Prim of Iowagold F 36 Oct 693 40.58 792 46
s. Boulder Bridge Steward D. Fancy of Smithdale
¶Queen Beauty of Moss Hill G 73 Dec 58 2.79 1120 51
s. Pine Manor King's Admiral D. Grandee's Moss Hill Queen

§Jenner, Henry, Vermilion Grove Farm, Ridge Farm, Ill.
Kenfleur's Hope Alert G 224 Dec 939 47.51 8766 414

§Jennings, George & Son, Francene Guernsey Farm, Worthington, Ohio.
*†Ira's Marjery of Milky Way C 214 Dec 715 45.43 6512 353
†Valley Set's Rosamond G 218 Dec 493 30.15 3973 204

§Johnson, Albert, Ilwaco, Wash. ARHT
Nilva of Chicona G 365 Nov 381 23.21 10621 559
s. Chicona Hajji Baba D. Norlina of Chicona

§Johnson, Arnie, Chinook, Wash. ARHT
Dida of Chicona F 304 Nov 569 37.34 8278 433
Marchita of Chicona G 300 Nov 409 22.95 6151 300

§Johnson, Bruce A., Chinook, Wash. ARHT
*Nevin's Nelda C 222 Nov 644 37.70 7027 356
*Novelty of Chicona D 358 Nov 375 21.20 12299 589
Nylon of Chinook F 113 Nov 692 40.92 3068 156

Johnson, John E., Gylden Farm, Brandon, Wis.
Gylden La Noce's Susan G 114 Nov 472 24.42 2758 135
*Gylden Major's Minerva C 320 Nov 375 21.64 9114 428
Gylden Sandy's Lillian F 273 Nov 552 29.16 8300 384

Johnston, A. R., Walnutdale Farms, Lore City, Ohio. ARHT
*Curving Hill Ruby D 244 Dec 412 26.39 4958 255
Guerndot Lika Rilma A 275 Dec 479 25.66 7441 356
Horse Shoe F. Bloom F 311 Dec 865 42.68 11174 500
*King Louis's Favorite of Avalon A 334 Dec 582 31.14 10313 465
Tarbell Farms Proud Eudora D 365 Dec 95 4.49 7909 347
s. Rockingham Proud Prince D. Tarbell Farms Peerless Eudora
*Walnutdale Belle A 280 Dec 747 39.71 10113 506
*†Walnutdale Ceres A 19 Dec 639 27.52
s. Winding Creek's Charmwick D. Wintondale Princess
*Walnutdale Faithful A 168 Dec 762 38.91 4803 246
*Walnutdale Goldcharm B 332 Dec 491 27.15 8223 416
Walnutdale Lovecharm G 153 Dec 542 26.86 3432 171
*Walnutdale Olivewick E 253 Dec 478 27.18 5583 280

Jones, Arthur E., Arbobess Farms, Flemington, N. J. ARHT
*†Ambler's Bloom of Gwynllan A 251 Dec 711 39.20 6811 340
†Arbobess Blanche G 216 Dec 854 38.63 6670 279
†Arbobess Bluebell G 305 Dec 507 25.58 7943 382
s. Fairlawn Peerless Draftsman D. Clearview Judith
¶Arbobess Draftsman's Betty G 305 Dec 649 34.40 9958 445
s. Fairlawn Peerless Draftsman D. Aldrich Farm Evelyn
*†Churn Creek's Marie A 71 Dec 1309 57.36 3115 129
*†Convent's K. Pamela B 71 Dec 1329 68.47 2948 136
†Craiglan Bluebelle G 126 Dec 719 29.34 3302 126
†Fair Field Janetta K. A 153 Dec 822 37.74 4777 204
*†Fair Field Queenie Climax A 289 Dec 574 31.53 9293 428
*†Hominy Hill Dutchess E 99 Dec 1180 70.46 4032 214
†Hominy Hill Nancy G 71 Dec 957 55.46 2173 116
*†Peerless' Rose Marie A 299 Dec 509 26.90 7798 373
*†Royal Lulubell of Ideal A 251 Dec 464 21.07 7366 308
†Wilgorlan's Peerless Bertha G 286 Dec 367 25.33 6868 380

Jones, W. Alton, Cedar Point Farm, Easton, Md. ARHT
†Birthday Gift of Cedar Point G 208 Nov 450 23.67 4236 169
*†Crusader's Beatrice Lass C 228 Nov 570 31.36 6796 296
*†Crusader's Cheri Rose C 226 Nov 635 34.24 7420 326
†Crusader's Daznie F 219 Nov 804 38.19 7310 305
Crusader's Nellie Rose 4B 296 Nov 783 46.24 12329 536
†Gay Rose of Cedar Point G 237 Nov 566 32.02 6413 302
†Hope of Cedar Point F 246 Nov 642 31.53 7052 310
¶Louise of Cedar Point G 296 Oct 577 27.43 7176 313
†Victory's Gift of Cedar Point G 208 Nov 642 34.72 5712 237

Jones, William L., Llan Fair Farms, Pine Grove, Pa.
Acme's Foremost Gyppie G 249 Dec 869 47.37 8167 383
*Coldspring's Royal's Joan D 309 Dec 1058 57.80 14979 664
Fairy Nancy of Clear View A 179 Dec 937 50.41 6475 301
Foremost Thisbe F 214 Dec 878 47.62 6696 308

Katz, S. L., Port Chester, N. Y.
*Argilla Fair Palotterie 3d A 334 Nov 900 52.13 15073 772

§Kaufman, Joseph J. & Stanton, James W., Kaufman-Stanton Farms, Enumclaw, Wash. ARHT
†Buck-Mor Mona E 257 Dec 583 31.28 7811 345
†Buck-Mor Pauline E 178 Dec 379 20.55 3593 170
*†Buck-Mor Secret A 83 Dec 906 48.42 2563 138
†Goldeno Hope G 121 Dec 397 21.88 1712 86
†Marcia's Vicki G 114 Dec 620 26.88 2397 105
†Peissner's Donna Belle A 268 Dec 649 32.17 8320 349
†Permino's Melissa G 114 Dec 745 35.12 3010 130
†Prairie Bloom Flame G 146 Dec 651 28.81 3584 156

§Kelley, James E., Spruce Shadows Farm, Minneapolis, Minn. ARHT
†Marvel's Mirth E 80 Dec 1151 48.02 3386 153
*†McDonald Farms Eda A 305 Dec 292 12.00 10459 466
s. McDonald Farms Master D. McDonald Farms Alma
*†Spruce Shadows Carnation E 71 Dec 691 33.10 2212 112
†Spruce Shadows Jeannie F 127 Dec 619 25.16 2770 126
†Spruce Shadows Peggy G 225 Dec 595 30.89 5564 293

Kelsey, Frank W. & Lesh, Mark G., Alfacrest Farm, Huntington, Ind. ARHT
†Alfacrest's A. C. Joan G 266 Dec 543 31.77 7028 322
*Alfacrest's A. C. Judith A 304 Dec 881 45.41 12463 591
*Alfacrest's A. C. Loretta A 245 Dec 715 36.19 9794 459
*Alfacrest's C. A. Rose C 256 Dec 539 29.12 7899 345
*Alfacrest's C. A. Trixene A 182 Dec 775 40.32 6325 286

Alfacrest's King's Carol	F	311	Dec	628	34.88	9623	453
†Alfacrest's Q. V. Beauty	G	153	Dec	831	35.40	4641	181
†Alfacrest's Q. V. Marilyn	G	193	Dec	603	35.68	5218	254

Kennel, A. M., Honey Brook Manor Farms, Honey Brook, Pa. ARHT

Coldspring's Sophie	G	215	Dec	784	39.54	6978	332
†Honey Brook's Golden Esther	G	92	Dec	691	30.22	2326	108
S. Langwater Honey Brook	D. Lady Esther of Bronton Farm						
†Honey Brook's New Year Gift	G	59	Dec	800	31.55	1431	56
S. Langwater Honey Brook	D. Riveredge Levity Martha						

Kent & Associates, William R., Gayoso Farm, Horn Lake, Miss.

Aggie of Langmore	B	351	Nov	734	39.59	11662	617
*Alfacrest's A. C. Rosalie	A	346	Nov	242	16.74	16983	849
Alma of Auburndale	B	315	Nov	707	37.63	12913	625
*Caswell's Matchless Daisietta	C	296	Nov	888	48.17	15037	734
Delhaven Cecelia 2d	A	314	Nov	620	36.42	12380	636
De Soto Corsican's Hilda	A	357	Nov	820	40.60	15939	763
Franchester Free Maid	G	317	Nov	507	24.80	9613	429
*Gabriel's Lady Love	A	345	Nov	345	19.13	12445	692
Gayoso Gabriel's Rain	C	283	Nov	730	37.57	9165	484
Gayoso Rose's Betsy	A	365	Nov	401	24.30	12517	704
S. Wildwood Betsy's Actor	D. Crawford's Irondale Rose						
Kilalla Gay Dimple	4F	295	Nov	759	39.71	10051	476
Kilalla Prima Donna	E	316	Nov	639	31.53	9502	449
*Klondike Jamboree	A	316	Nov	949	43.50	13797	641
Moughon Fairy Dandelion	A	365	Sept	464	23.39	14193	720
S. Moughon Fairy Prince 2d	D. Moughon Dandelion						
Orchard Lawn's Roxie	A	329	Nov	918	43.33	12954	612
Polly's Charming Daughter	G	303	Sept	434	24.45	7887	378
S. Langwater Charmer	D. Gabriel's Polly						
Queen Constance of Thorn Hill	A	365	Nov	55	2.91	16956	777
S. Chinquapin Philosopher	D. King's Constance of Thorn Hill						
*St. Albans Count's Gilt	A	365	Nov	48	3.03	19036	957
S. Cosquay's Foremost	D. Gilmore's Blossom						
*St. Albans Count's Hale Spot	A	344	Nov	867	49.00	19245	1076
*Supreme's Opulent	A	329	Nov	580	26.48	12300	542
Victor's Capitola	A	330	Nov	624	35.93	12403	598
*Wilburn Beauty's Heiress	A	314	Nov	954	51.24	17312	844
Wyebrook Flower Maid	4D	305	Nov	426	24.71	11026	515
S. Wyebrook Callant	D. Wyebrook Colleen Rose						

§Kepple, Garold L., Ger-Gar Guernseys, Canton, Ill. ARHT

†Crusader's Crescent Shirley	A	194	Dec	553	25.20	5305	228
*†Pleasant Lawn's Blossom	D	100	Dec	934	55.52	3441	187
†Pleasant Lawn's Blossom Honey	G	49	Dec	1124	63.89	1726	98
S. Pleasant Lawn's Rochester	D. Pleasant Lawn's Blossom						
†Reflector's Proud Hope	G	216	Dec	768	36.74	7180	331
†Reflector's Shirley Joy	E	153	Dec	893	38.31	5324	222
Wayne Foremost May	C	295	Dec	663	37.09	10555	549

§Kerner, L. C., Kerner Farms, Ligonier, Ind. ARHT

†American Lady Duchess	C	137	Dec	472	21.73	2945	144
†Kerner Farms Admiral's Claudia	G	289	Dec	269	12.90	5638	267
*†Nobleman's Wendy's Madge	B	209	Dec	66	2.97	2618	129

Ketchen, Harold B., Belchertown, Mass. ARHT

*Ken Ina Hope	4A	269	Oct	483	29.52	8923	448
Ladderlook Gloria 3d	4G	302	Oct	640	40.10	8850	411
Ladderlook Lady Gloria	4g	221	Sept	909	39.36	8143	349

Kimberly, John R., Eskdale Farm, Neenah, Wis. ARHT

Actor's Starlight of Falconell	E	226	Dec	740	36.50	6714	286
†Allouez Santa's Po	F	245	Dec	401	25.17	5093	245
†Eskdale's Golden Moon	G	240	Dec	533	32.96	6229	334
Eskdale's Mandy Daisy	F	365	Dec	101	6.95	7527	386
S. Laitto of Springdale	D. Mandy Daisy of Springdale						
†Eskdale's Peggy's Olivia	G	82	Dec	621	30.64	1671	80
Farview's Golden Moon	A	291	Dec	536	23.02	7780	330
†Lady Astor of Echo Glade	C	214	Dec	396	25.26	4220	227
†Lone Acres Mable	G	188	Dec	604	33.51	4398	217
†Lurban Dairymaid	G	214	Dec	523	28.97	4610	226
Mandy Daisy of Springdale	A	365	Dec	188	8.91	12982	569
S. Corium Laird's Otto	D. Dandy Daisy of Springdell						
†Mary's Majesty of Farview	D	52	Dec	1214	52.10	1950	82
S. Wey Acres Grand Majesty	D. Majesty's Mary of Farview						
*Priscilla of Cedar Glade	A	161	Dec	690	36.51	4454	230
†Sallie's Pet of Pleasant View	D	93	Dec	926	43.94	2967	130
Spencer Farm Royal Surprise	G	349	Dec	667	35.23	10662	486
†Troutwater Cemovic of Dr. K.	A	109	Dec	1107	46.74	4230	186
Wern's Country Choice	F	82	Dec	683	32.81	1994	87

§Kinney, Oscar F., Waldorf Farms, North Chatham, N. Y.

†Waldorf Florine's Faith	C	219	Dec	810	43.12	7559	353
†Waldorf Jalna's Jane	G	134	Dec	752	38.40	3545	156
†Waldorf Joana's Janice	E	111	Dec	867	44.86	3390	159
†Waldorf Mina's Nora	G	167	Dec	807	34.65	4999	192
†Waldorf Rhapsody's Sonnet	F	108	Dec	858	42.05	3028	140
S. Douglaston Baron Rossmore	D. Waldorf Rhapsody						

§Kipp, Hubert P., Lone Acres Farm, North Prairie, Wis. ARHT

*†Lone Acres Lisetta	D	198	Dec	686	36.38	6449	295
S. Lone Acres Reflector	D. Lone Acres Princetta						
†Lone Acres Pearl	G	305	Dec	258	13.30	7711	353
S. Adelmer's Sargon Exalter	D. Lone Acres Patsy						

§Kissinger, Frederick E., Springdale Guernsey Farm, Ottawa, Kans. ARHT

Springdale Blondette	G	80	Dec	580	29.54	1644	82
S. Springdale Farmer	D. Springdale Blondell						
*Springdale Margie	E	186	Nov	854	41.00	6765	301

§Kissinger, Howard A., Springdale Guernsey Farm, Ottawa, Kans. ARHT

*Springdale Bright Lady	D	298	Dec	472	25.51	7193	320
*Springdale Dancer	E	174	Nov	538	31.85	4653	217
Springdale Fanny Lee	G	244	Dec	466	27.55	5021	244
Springdale Gloria Jean	G	208	Dec	488	29.74	4521	214
*Springdale Luretta	D	340	Dec	412	23.03	8011	389
*Springdale Marietta	B	56	Dec	990	42.50	1896	82
S. Meadow Lodge Climax	D. Springdale Etta Mae						
*Springdale Sunbeam Lass	E	164	Dec	610	26.88	4258	197
S. Meadow Lodge Climax	D. Springdale Sunlight						

§Kline, Earl E., Mason-Dixon Line Farm, Hagerstown, Md. ARHT

†Bertha of Mason Dixon Line	A	65	Dec	1074	52.99	2403	128
†Dell of Mason Dixon Line	D	180	Dec	902	42.80	6439	262
†Ellen of Mason Dixon Line	D	83	Dec	1037	57.05	2788	148
†Eve of Mason Dixon Line	E	42	Dec	1158	59.44	1545	79
S. Milkmaid's Gold Bond	D. Elaine of Mason Dixon Line						
†Fern of Mason Dixon Line	A	28	Dec	1134	55.59		
S. Major's Master of Blue Ridge	D. Fanny of Mason Dixon Line						
†Floss of Mason Dixon Line	B	35	Dec	923	52.18	1036	58
S. Gem of Mason Dixon Line	D. Fanny of Mason Dixon Line						
†Sally of Mason Dixon Line	A	143	Dec	984	44.79	5058	210
†Star of Mason Dixon Line	D	43	Dec	1266	71.57	1721	97
S. Milkmaid's Gold Bond	D. Sady of Mason Dixon Line						

Kline, Otto C. & Colbert, William, O-Kay Farm, West Salem, Ohio. ARHT

*Glenleigh Pauline	E	347	Nov	523	32.32	13065	705
*Janetta's Starlet	D	120	Nov	1263	62.30	5513	274
*Nellie June of Versailles	A	365	Nov	34	1.88	15463	759
S. Caumsett Valor King	D. Nellie Jane of Versailles						
Pretoria's Lassie Jean	E	194	Nov	871	38.63	7068	287
Princess Marie Dorpha Jane	A	185	Nov	918	45.11	7695	366
*Raemelton Corking May	E	365	Oct	533	26.66	14557	664
S. Raemelton Royal Corking	D. Raemelton Triumph Madonna						
Spring Hill Magnet	A	111	Nov	1221	62.52	4478	234

§Knuth, C. Virginia, Chinook, Wash. ARHT

Velour of Chicona	F	64	Nov	892	41.77	2031	90

§Koehler, C. W., Colonial Acres, Blanchester, Ohio.

†Caswell's Supreme Daisy	G	167	Dec	598	31.70	3640	168
†Maylee Linda	G	27	Nov	864	29.38		
S. Coronation Achievement	D. Princess's Gay Star						

Krannert, H. C., Normandy Farm, New Augusta, Ind.

Coronation Diana	E	39	Nov	1270	52.22	1586	66
S. Coronation Levity Prince	D. Franchester Noble Daisy						
Fairlawn F. P. Hypatia	G	88	Nov	1067	49.95	3309	135
Normandy Abba	G	141	Nov	1006	40.56	4838	209
Normandy Ann	G	274	Nov	851	46.00	10650	443
Normandy Paulette	G	291	Nov	949	43.01	10145	438
Normandy Wistful	G	126	Nov	1125	44.67	4575	163
Pine Manor Melody Linden	G	365	Nov	281	18.14	8567	482
S. Pine Manor King Melody Master	D. Pine Manor Taurine Iris						

Krimendahl, H. F., Sun-Blest Farm, Celina, Ohio. ARHT

*Fairlawn Co-Ed	A	362	Dec	779	38.51	14650	670
Fairlawn H. Favorite	E	365	Nov	320	16.65	13040	604
S. Green Meadow Hornet	D. Quail Roost Valor's Betty						
Meadow Lodge Queen Arline	G	365	Nov	68	4.07	11591	604
S. Langwater King of the Meads	D. Meadow Lodge Arline						
*Pine Manor Lotus	4A	90	Dec	1929	79.88	5974	268
S. Langwater Corporal	D. Douglaston Princess Charlotte						
Raemelton Levity Periwinkle	G	269	Dec	800	43.24	8952	424
Sun-Blest Farms Ada	G	365	Dec	311	19.27	8655	464
S. Baldwin's Foremost	D. Coronation Ada						
Sun-Blest Farms Audery	E	365	Nov	230	14.05	10348	542
S. Baldwin's Foremost	D. McDonald Farms Camile						
Sun-Blest Farms Clover Blossom	G	83	Dec	1443	50.95	4042	144
S. Langwater Esquire	D. Holdridge Clover Blossom						
Sun-Blest Farms Coed	G	300	Dec	648	35.03	8533	405
Sun-Blest Farms Cottie	G	117	Dec	1073	48.19	4331	175
Sun-Blest Farms Crystal	F	113	Dec	1106	50.92	4358	184
Sun-Blest Farms Orchid	F	365	Nov	629	30.83	17131	787
S. Pine Manor King Kenfleur	D. Pine Manor Orchid						
Sun-Blest Farms Primrose	G	141	Dec	892	46.03	4368	202
Sun-Blest Farms Princess	G	177	Dec	905	45.80	6292	292
Sun-Blest Farms Snowbird	G	219	Dec	1188	55.28	9449	426

Kuck, E. R., Brookside Farms, New Knoxville, Ohio. ARHT

Brookside's Betsy Flo Gold	G	252	Dec	649	35.51	6767	304
Brookside's Brunhilda Flo	G	252	Dec	614	28.25	6470	296
Brookside's Carlene	G	265	Dec	218	9.56	4688	247
Brookside's Comley	G	262	Dec	679	30.56	7711	329
Brookside's Golden Queen	G	252	Dec	417	32.32	5797	308
Brookside's Katie Flo Gold	G	328	Dec	556	27.25	8102	360
Brookside's Nelly Belle	E	181	Dec	698	33.72	4888	228
Brookside's Royal Collette	G	315	Dec	426	19.02	7480	323
Brookside's Sarabelle	G	264	Dec	623	35.35	7080	320
Brookside's Starlight Flo	F	251	Dec	709	37.08	7399	347
Flo Gold Butterfat Movie	F	365	Dec	40	2.09	8037	348
S. Flo Gold's Demonstrator	D. Goldmead Butterfat Movie						
Royal's Dolly Elida	G	164	Dec	705	31.98	4466	197

Kuck, Lucille L., Brookside Farms, New Knoxville, Ohio. ARHT

Flo Gold's Bonnie Lou	G	259	Dec	893	34.20	8821	322
Spring Manor Elisabeth Ann	C	286	Dec	649	31.76	8559	378
Spring Manor Rose	B	226	Dec	822	39.72	8707	376

§Kuhn, Charles W., Tumaples Dairy Farm, Basil, Ohio. ARHT

†Tumaples Hilda	C	100	Dec	794	40.49	3018	164
¶Tumaples Rose Dinah	D	184	Dec	637	36.34	5460	272
†Tumaples Rose Janice	G	261	Dec	358	29.02	4261	258
†Tumaples Waneta	G	305	Dec	71	5.16	5505	311
S. Rose's Cainland Constant	D. Cainland's Wanda						

§Lane, Allan Browning, Spencer's Landing Farm, Centerville, Md. ARHT

*†Spencer's Landing Abigail	C	149	Dec	859	42.53	5615	260
*¶Spencer's Landing Adelaide	D	305	Nov	434	25.08	9899	482
S. Friendship Climax's Autocrat	D. Islander's Annabel						
†Spencer's Landing Anne	F	305	Dec	68	3.79	11348	513
S. Blakefore Constant	D. Spencer's Landing Lassie						
†Spencer's Landing Caroline	G	233	Dec	668	29.75	7049	305
†Spencer's Landing Cecilia	G	95	Dec	781	39.56	2622	125
†Spencer's Landing Constance	G	54	Dec	1004	43.99	1675	73
S. Blakeford Constant	D. Spencer's Landing Euterpe						
†Spencer's Landing Cornelia	G	89	Dec	965	46.74	2825	143
*†Spencer's Landing Vee	D	86	Dec	1199	53.75	3423	162

Lane, W. H. & Richard, Lane's Guernsey Farm, Camden, Ind.

Eagle Valley's Lord's Cora	G	122	Dec	1052	47.67	4097	189
Golden Arrow Mamie Lou	G	217	Dec	702	35.00	5878	270
King's Roe Princess	G	46	Dec	1036	44.87	1478	63
*Lockshore Valiant's Maiden	A	191	Dec	882	44.73	7086	330
Thor's Iris	G	84	Dec	853	42.42	2435	120

Larter, E. A., Elmhaven Dairy Farm, Dunstable, Mass. ARHT

¶Cora Lizette of Green Lodge 2d	A	207	Dec	636	29.57	5861	258
*†Deershorn Silver Helen	A	274	Dec	442	24.58	7130	376
Elmhaven Kathleen	F	138	Dec	753	36.37	4031	187
Elmhaven Ruth	F	104	Dec	1125	56.27	3913	187
†Elmhaven Starboy's Davalon	F	122	Dec	575	27.87	2703	143
†Elmhaven Starboy's Maybelle	F	93	Dec	837	34.40	2749	123
Elmhaven Starboy's Nicolette	F	328	Dec	835	45.93	11812	621
*†Falconridge Arethusa	C	305	Dec	521	35.96	8628	470
s. Langwater Man O'War	D. Arethusa Bell						
*King's Madeline of Dutton Farm	A	173	Dec	1138	54.64	7768	364
*†Mountain View Shirlene	C	304	Dec	250	13.79	7634	364
*¶Sheldegren Deleila	A	305	Nov	77	5.06	8131	468
s. Sheldegren Ambassador	D. Chancelor's Doran						
*†Winnisquam Vanity	B	138	Dec	849	44.57	4509	224

§Laymon, Laura H., Gambier, Ohio.

*Golden Sunset of Woodside	A	346	Dec	693	47.84	12767	752

§Laymon, Luther, Gambier, Ohio.

Connie of Woodside	G	239	Dec	727	40.09	6172	308
†Ila Grace of Woodside	E	90	Dec	1176	52.11	3680	154

§Leedom, Walter D., Modeel Farm, Newtown, Pa. ARHT

*†Clear View Farm Lady Buttercup	A	53	Nov	1243	56.56	2156	103
s. Broadwater Napoleon	D. Clear View Farm Buttercup Lady						
*†Modeel's Princess Octavia 2d	A	23	Nov	972	54.75		
s. Greenlands Harvester	D. Modeel's Princess Octavia						
†Modeel's Princess Rose	A	305	Nov	484	26.14	12557	570
s. Rose's Prince High Hat	D. Pleasant Valley's Wild Rose						
†Modeel S. Rose	G	23	Nov	763	31.21		
s. Butterfat Souvenir's Vagabond	D. Pleasant Valley's Wild Rose						
*†Modeel's Wild Rose	A	40	Nov	1244	57.49	1612	78
s. Bolton's Rex Raider	D. Pleasant Valley's Wild Rose						

§Leffler, Henry, Hoosierland Manor Farm, Marion, Ind. ARHT

*Fountaine Periwinkle	B	235	Dec	811	44.20	9431	414
*Fountaine Pharianna	A	125	Dec	898	55.19	4761	265
*†Harmony's Mildred Ann	C	152	Nov	269	14.95	4390	219
*Kenfleur's Oneida Q.	A	198	Dec	699	38.55	6402	285
Princess Yuteve	F	126	Dec	850	39.19	4195	201
*Ruebury Mary Gold	A	126	Dec	1080	50.87	5520	235

Lehman, Peter B., P. B. Lehman Dairy, Decatur, Ind. ARHT

Convoy's H. Melba	G	365	Aug	333	16.17	6255	317
s. Pine Manor Convoy	D. Valor's E. Hasty						
†Convoy's K. Margaret	G	122	Aug	633	27.24	3104	138
Convoy's K. Margie	G	105	Aug	760	34.07	3085	135
Convoy's K. Melisse	G	92	Aug	714	32.81	2392	111
Convoy's Lassie	F	91	Aug	857	38.82	2877	133
*Valor's A. June	C	91	Aug	927	45.47	3072	141
*Valor's C. Justine	C	304	Aug	596	28.65	8591	406
*Valor's E. Josephine	A	91	Aug	1014	46.06	3495	154
*Valor's G. Ideal	A	47	Aug	1303	48.74	1988	79
*Valor's G. Kay	D	295	Aug	873	31.81	10171	412
*Valor's H. Jeanette	A	23	Aug	960	40.42		
s. Lincoln Ridge Valor	D. Steadfast's Hope Pride						
Valor's I. Loraine	G	93	Aug	1276	52.34	4099	166

§Lewark, Verne A., Ver-Lo-Lew Farm No. 1, Anderson, Ind. ARHT

†Yellow Creek Alert's Prize	G	117	Dec	595	26.79	2739	117

§Lewark, Verne A. & Wright, L. M., Ver-Lo-Lew Farm No. 1, Anderson, Ind. ARHT

†Ver-Lo-Lew Beauty's Spot	G	49	Dec	882	36.61	1374	59
s. Ver-Lo-Lew Cornelius	D. Ver-Lo-Lew Beauty						
†Ver-Lo-Lew Bonita	G	127	Dec	640	28.23	2871	122
†Ver-Lo-Lew June	G	149	Dec	688	34.41	4095	189
*†Ver-Lo-Lew Vickey	C	179	Dec	852	37.92	6492	272
†Ver-Lo-Lew Wynemah	G	22	Dec	518	21.31		
s. Yellow Creek Meadow Royal	D. Lone Elm Kanova						

§Liberman, Sidney, Valley Brook Farm, Collegeville, Pa.

Caumsett Ocean Elite	G	52	Nov	1094	57.36	1884	98
s. Caumsett Dynamo	D. Caumsett Country Elegance						
Gay Folly's Be Lively	E	79	Nov	813	38.17	2069	94
Hop Brook Helen May	G	23	Nov	916	41.40		
s. Green Meads Warden	D. Beatrice of Hop Brook						

§Liebers, Lawrence, "Skyline," Lincoln, Nebr. ARHT

*†Skyline's Jubilee	A	215	Oct	975	50.13	9026	395
s. Skyline Rising Star	D. Skyline Slogan's Delight						

Liebers, Lawrence & Harry D., Est., "Skyline," Lincoln, Nebr. ARHT

Skyline Hercules' Venus	G	204	Oct	642	36.25	5678	279

Liebers, O. H., "Skyline," Lincoln, Nebr. ARHT

*Wathena's Katrinka	A	164	Oct	1132	47.35	6635	286

Liebers, O. H. & Son, "Skyline," Lincoln, Nebr. ARHT

Jupiter's Lass Queen	E	314	Oct	551	32.13	9846	474
Pine Manor King's Repose	E	312	Oct	585	34.54	10106	516
*Skyline Cherry	4B	240	Oct	805	45.12	8243	407
*Skyline Fayette	A	365	Oct	676	36.48	13394	640
s. Mayprince's Masterpiece	D. Liberty's Faithful						
*Skyline's Faith	4A	275	Oct	1072	47.28	12517	515
*Skyline Superb's Levity	A	340	Oct	117	7.02	10912	538
s. Skyline Superb Steadfast	D. Skyline Regent's Mary Ann						

Liebers, O. H. & Sons, "Skyline," Lincoln, Nebr. ARHT

*Foremost Masterpiece's Dora	A	228	Oct	637	34.08	7907	359
*Skyline Constance	A	299	Oct	661	40.49	9087	513
*Skyline Flute	E	230	Oct	648	40.41	7042	390
*Skyline Martha	A	259	Oct	806	45.95	9629	506
*Skyline Sunshine	D	281	Oct	833	46.32	10413	549

§Lilly, J. K., Jr., Eagle Valley Farm, Indianapolis, Ind. ARHT

†Eagle Valley Alert Flora	G	305	Nov	139	9.16	7535	400
s. Eagle Valley's Fiery Alert	D. Eagle Valley's Flora						
†Eagle Valley Alert Queen	G	189	Nov	530	30.41	4703	249
†Eagle Valley Alert Rose	G	183	Nov	639	29.98	5027	216
†Eagle Valley Monnie	G	305	Nov	298	16.62	8242	387
s. Lord Challenger of Ridglydale	D. Eagle's Monnie						
†Eagle Valley's Alert's Ruth	G	89	Nov	645	32.36	2152	99
*†Eagle Valley's Ann	F	164	Nov	617	30.46	4820	241
†Eagle Valley's Gail	G	29	Oct	518	23.33		
s. Lord Challenger of Ridglydale	D. Eagle Valley's Adele						
†Eagle Valley's King's Cora	G	23	Oct	438	18.84		
s. King of Eagle Valley	D. Eagle Valley's Cora						
†Eagle Valley's Lord's Adelia	G	86	Nov	716	35.10	2141	94
†Eagle Valley's Mary	D	187	Nov	760	38.48	6648	302
†Eagle Valley Virginy	G	305	Nov	30	1.62	8204	354
s. Lord Challenger of Ridglydale	D. Gayoso Steadfast Virginy						

Lincoln, Raymond E., The "Old England" Farms, Pickering, N. H. ARHT

Scotch Lass of Bonnie View	C	117	Dec	1105	52.50	4297	196

Lindsay, T. P., Lynbrook Farm, Southboro, Mass.

*Achievement's Precept	A	300	Dec	905	49.51	13910	695
Lynbrook Anita of The Meadow	B	186	Dec	884	47.84	7561	407
Lynbrook Cherry Anna	G	365	Dec	217	13.03	11402	599
s. Lynbrook Hannabul	D. Lynbrook Anna						
Lynbrook Cherry Precept	G	300	Dec	757	42.28	10185	521
Lynbrook Cherry Recollection	F	365	Dec	430	21.78	13271	632
s. Lynbrook Hannabul	D. Lynbrook Receollection 2d						
*Lynbrook Meadow Anemone	C	294	Dec	868	57.91	10788	589

§Longyear, J. E., Mr. & Mrs., Claypool, Ind. ARHT

†Johnanna Nancy's Gladys	G	273	Apr	361	19.66	4194	195

Loree, R. F., Afton Farm, Florham Park, N. J. ARHT

*Afton's Dahlia	4D	96	Dec	1466	73.49	5073	231
Afton's Delna Rose	F	287	Sept	653	34.84	8145	429
Afton's Donna Helena	G	287	Sept	920	42.60	11656	486
Afton's Don's Opal	4F	58	Dec	1581	72.45	2880	130
†Afton's Golden Gardenia	F	214	Dec	711	34.20	5496	255
¶Afton's Golden Persica	D	204	Dec	489	27.65	5728	298
Afton's Golden Rebecca	4D	61	Dec	1191	64.08	2340	118
¶Afton's Queen Elizabeth	G	252	Dec	597	31.94	6640	306
Afton's Ritzie Rose	4E	133	Dec	1427	72.22	6271	292
†Afton's Rosebriar	F	198	Dec	620	29.46	5483	236
Afton's R. Patty	4F	61	Dec	1347	61.02	2594	118
Afton's Valor's Iris	4G	128	Dec	855	47.20	3951	192
†Afton's Valor's Mignot	F	54	Dec	1081	48.32	1904	77
s. Coldspring's Hardwick's Valor	D. Afton's Mignot Pioneer						

§Loring, Norman H., Franklin Park Farm, Beverly, N. J. ARHT

†Laurel Locks Daffodil	D	305	Dec	324	17.73	10489	480
s. Laurel Locks Gentry	D. Laurel Locks Bola						
Witchwood Clover	G	347	Nov	247	15.54	5763	309

Lovett, F. L., Mahwin Farms, Mahwah, N. J.

*Glenburnie Violetta 2d	A	280	Dec	1137	65.98	12951	627
Idalea of Mahwin Farms	E	241	Dec	836	47.82	7690	343
*Larkspur of Mahwin Farms	A	292	Dec	1229	61.23	15368	654

Low, G. W., Millcreek Farm, Marysville, Ohio. ARHT

*Fairview's Alma	A	299	Dec	845	46.43	11472	531
†Millcreek's Fern	G	44	Dec	1173	53.96	1612	74
s. Millcreek's Flash	D. Millcreek's Lovely						
†Millcreek's Frances	G	37	Dec	965	42.97	1122	49
s. Millcreek's Flash	D. Millcreek's Rosalie						
†Millcreek's Lillian	C	151	Dec	838	44.42	5068	227
†Millcreek's Linda	F	305	Dec	342	22.58	7651	415
s. Welcome-In-Royal	D. Peerless Daisy of Cedar Lane						
†Millcreek's Rebecca	E	139	Dec	804	42.25	4050	196
Millcreek's Rhoda	G	365	Dec	578	33.25	10328	542
s. Welcome-In-Royal	D. Millcreek's Ruth						
†Millcreek's Roberta	E	86	Dec	773	33.34	2114	88
†Millcreek's Rosemary	F	67	Dec	889	36.37	2060	90
s. Welcome-In-Royal	D. Peerless Daisy of Cedar Lane						
*Millcreek's Ruth	A	285	Dec	1000	55.20	12552	590
*Millcreek's Sequel Sue	A	296	Dec	729	47.86	10191	526
†Millcreek's Susanna	D	57	Dec	1056	47.01	1980	94
s. Welcome-In-Royal	D. Millcreek's Sequel Sue						
*Triumph's Violet	4A	181	Dec	970	48.12	7298	293

Loy, R. C., Dayton, Ohio. ARHT

Brookside's Silver Star	F	205	July	476	22.04	5693	260

Lukken, Eleanor, Hart's Guernsey Farm, Elbridge, Ill.

Janet of Elbridge	4E	226	Dec	929	46.03	8512	391

§Lybarger, James, Lybargers' Farm, Geneva, Ind. ARHT

†Chief's Rose's Lady	G	139	Dec	688	35.05	3597	158
†Golden Acres Superior Lady	G	231	Dec	422	23.22	4831	237
†Jerry's Star Glow	E	155	Dec	478	27.11	2663	126
†Mary of Lybarger's Farm	G	275	Dec	458	28.14	5146	260
†Peggy Ann of Fair View	F	249	Nov	104	5.29	4696	191
†Rose Marie's Flossie	G	197	Dec	426	28.80	3301	201

§Lyman, Edna Fay, FaEdLy Ranch, Santa Maria, Calif. ARHT

FaEdLy Amy's Tillie	G	263	Dec	767	45.91	8167	369
*†FaEdLy Buttercup's Sally	A	245	Dec	743	49.41	7580	405
FaEdLy Janey	F	225	Dec	596	32.88	5521	248
†FaEdLy Judy's Julie	F	177	Dec	723	36.96	4909	202
*FaEdLy Maizie	D	339	Dec	853	45.24	12054	523
*†FaEdLy Mari	D	172	Dec	746	34.92	5156	203
*FaEdLy Nancy Annie	B	179	Dec	1129	51.51	7651	306
†FaEdLy Pollettie	F	159	Dec	717	37.97	4292	197
†FaEdLy Princess Betty	F	106	Dec	899	43.08	3265	132
*†FaEdLy Princess Trudy	D	76	Dec	1252	56.25	3156	132
*†FaEdLy Silver Bell's Emily	A	41	Dec	1555	82.75	1997	106
s. San Carlos Rey	D. San Carlos Silver Bell						
*†FaEdLy Wally's Lollie	D	27	Dec	1028	43.90		
s. San Carlos Rey	D. Wally						

Lyon, Chester A., Antietam Farm, Waynesboro, Pa. ARHT

Antietam Carrie	G	365	Dec	281	15.41	11401	551
s. Antietam Gypsy King	D. Antietam Carolina 2d						
Antietam Jeanette	E	365	Dec	410	19.02	12204	505
s. Antietam Gypsy King	D. Antietam Jane						
Antietam Ruby	E	365	Dec	132	7.17	11445	501
s. Antietam Gypsy King	D. Antietam Sapphire 2d						

§Lyon, Wilmer R., Junction City, Oregon. ARHT

†Prairie Bloom Fifi	G	158	Dec	707	40.32	4371	242

§Mabry, Clyde B., Jr., Sunset Knoll Farm, Norwood, N. C.

Arthur's Golden Halo	E	365	Dec	39	2.05	9756	478
S. Klondike King Arthur	D. Chaplain's Golden Glow						

§MacNaughton, Charles D. & Holt, Lloyd H., East Troy, Wis. ARHT

†Creamland Dean's Lorette	A	305	Dec	280	18.55	10360	564
S. Sanders' Ginger Boy	D. Creamland Dean's Sophia						
†Dionne of Bliss Farm	D	98	Dec	962	50.99	3353	175
†Katinka of Bliss Farm	F	118	Dec	983	46.69	4082	181

§Mangas, Joyce Marie, Stanruth Farm, Union City, Ind. ARHT

†Stanruth Kay	G	32	Dec	757	36.35	776	37
S. Franchester Novel King	D. Stanruth Starlet						

§Mangas, Stanley, Stanruth Farm, Union City, Ind. ARHT

*Stanruth Cora Jewell	A	221	Dec	939	46.01	10061	426
†Stanruth Kaleen	G	305	Nov	79	4.75	7696	362
S. Franchester Novel King	D. Bonnie May's Beauty						
†Stanruth Kate	G	100	Dec	610	26.26	2157	89
†Stanruth Nan Kathe	G	297	Dec	505	28.81	7424	349

§Manning, W. L., Chockoyotte Farm, Roanoke Rapids, N. C. ARHT

*†Chockoyotte Hildroli	A	131	Oct	1044	62.14	6179	276
†Chockoyotte Kashbon	G	107	Oct	426	24.11	1829	72
S. Klondike Kashmir	D. Bonnie of Woodberry						
¶Chockoyotte Kashemoli	F	213	Oct	451	27.52	4468	210
*†Chockoyotte Kashfan	D	232	Oct	592	36.15	6465	281
†Chockoyotte Kasholihil	F	213	Oct	527	21.93	4586	207
¶Chockoyotte Kashwan	G	169	Oct	474	23.13	3657	148
*†Chockoyotte Kashwandoli	E	56	Oct	892	38.91	1728	69
*¶Chockoyotte Maxbon	E	168	Oct	567	29.98	4526	203
*†Chockoyotte Maxsal	E	52	Oct	1128	42.75	1957	72
*†Chockoyotte Oliemogene	B	305	Nov	269	15.52	8132	425
S. Argilla Oliver	D. Emogene of Garden Creek						
*¶Chockoyotte Oliemoli	D	244	Oct	506	28.74	6702	336
†Chockoyotte Rosoli	F	191	Oct	704	34.08	5425	221
†Chockoyotte Saloli	G	55	Oct	727	33.10	1465	65
S. Argilla Oliver	D. Royal's Sallie of Turkey Ridge						
†Chockoyotte Salutoli	A	256	Oct	540	24.98	8287	379

Maple Lane Farm, Incorporated, Greenport, N. Y. ARHT

Beaverbrook Vanity	F	214	Oct	835	41.37	7134	322

Marshall, Donnell, Laurel Locks Farms, Pottstown, Pa.

Laurel Locks Coma	4B	305	Dec	53	2.89	10474	493
S. Raider's Ivanhoe	D. Favor's Violet						
*Laurel Locks Costello	B	173	Dec	666	35.59	5609	277
Laurel Locks Dottie	B	116	Dec	997	54.85	4305	204
Laurel Locks Ebb	G	297	Dec	669	37.48	10596	523
Laurel Locks Ella	E	201	Dec	770	40.82	7574	348
*Laurel Locks Elmira	E	129	Dec	863	47.77	4700	223
Laurel Locks Erinvine	G	291	Dec	652	41.35	9177	495
Laurel Locks Etta	D	152	Dec	567	26.86	4939	214
Laurel Locks Eve	G	365	Dec	42	1.87	11725	569
S. Laurel Locks Pride	D. Laurel Locks Anetia						
Laurel Locks Lieutenant's Lotto	A	291	Dec	281	15.15	9235	406
Laurel Locks Loree	A	284	Dec	758	39.90	11371	538
*North End Easter	A	276	Dec	777	42.83	10539	502
Queen Ann of Sycamore Lane	4a	305	Dec	62	3.36	10114	470
S. Foremost Handsome Brownie 4th	D. Walnut Grove's Joan						
Treemont Alice	A	285	Dec	503	27.31	12248	588

Martin, Frank L., Pee Dee Guernsey Farm, Mullins, S. C.

Fanning Fields' Kassie	G	271	Dec	437	23.68	7430	352
†Gippy Queen Jeanette	B	91	Nov	1091	61.53	3602	189
Langvalley Miami	G	151	Nov	493	27.07	3664	184
Oakhurst Joan	C	255	Dec	411	22.00	6250	317

§Martin, Vera, "Sierra Manor," Reno, Nev. ARHT

†Angela of Thousand Springs	A	69	Dec	868	30.40	2218	84
†Pine Manor Charlotte	G	206	Dec	453	21.24	4945	225
†Pine Manor Cupid	F	305	Dec	408	28.71	6672	379
S. Coronation Count	D. Coronation Aurora						
†Pine Manor Majesty's Linda	G	210	Dec	533	26.89	5695	261

Marzolf, William H., Glenmary Farm, Hudson, Wis. ARHT

Alford Farm Maxine	F	334	Nov	566	34.53	10186	565
†Clover Glen May Belle	G	61	Nov	842	52.31	1810	102
S. Boulder Bridge Golddrop	D. Dina of Clover Glen						
†Clover Glen Promise	D	52	Nov	1424	67.10	2424	113
S. Boulder Bridge Golddrop	D. Cherry's Sequel of Clover Glen						
Clover's Ada of Willgert Valley	A	291	Nov	587	26.16	9119	441
Glenmary's Barbara	G	204	Nov	708	31.30	6253	286
¶Glenmary's Irene	G	305	Nov	14	.75	6908	319
S. Gluek Farm Mariner	D. Gluek Farm Emmaline						
McDonald Farms Happy Girl	G	349	Nov	601	38.23	10994	570
†McDonald Farms Ilona	G	42	Nov	1072	42.56	1538	61
S. McDonald Farms Supreme King	D. McDonald Farms Elena						
*Nellie Cowan of Clover Glen	A	275	Nov	321	17.04	8152	395

§Mason, G. F., Lisbon, Ohio. ARHT

Lincoln Way King's Rena	F	360	Aug	642	32.44	8952	478

§Masters, J. Wesley, Mattewa Farms, Galion, Ohio. ARHT

Faith's Jenny of Mapledale	F	17	Dec	469	22.64		
S. Birchfield Pharaoh	D. Leona's Faith of Mapledale						
Lassie's Lucia of Mapledale	G	22	Dec	599	26.22		
S. Birchfield Pharaoh	D. Lady's Lassie of Mapledale						
Marie's Leona of Mapledale	A	22	Dec	801	36.17		
S. Brownlea Foreman	D. Marie of Mapledale						
Mattewa Lavette	G	47	Dec	700	34.96	1063	48
S. Prince George of York	D. Morrow's Emma						

Matthews, John N., Gardenville Farm, Gardenville, Pa.

Douglaston Maharanee Mandi	D	363	Dec	667	38.32	10703	545
Gardenville Princess Betty	G	365	Dec	333	14.31	12139	517
S. Pine Manor King Kenfleur	D. Provost's Busy Bee						
Gardenville Princess Merry	G	271	Dec	679	38.48	8380	411
*Pine Manor King's Fancy	B	214	Dec	977	47.60	8505	358
Pine Manor Supreme's Lustre	G	183	Dec	866	48.33	6359	296
*Skyline Cinderella	E	103	Dec	1090	56.04	3911	186

§May, Earl E., Shenandoah, Iowa. ARHT

*†Fancy Maiden	D	177	Oct	477	24.06	5695	252
†Maid Fancy Girl	D	130	Oct	416	19.48	3537	147
*†Potts' Paula Prim	A	209	Dec	1057	54.36	8812	387
*¶Ransom Ann's Alida	A	195	Dec	711	42.10	7166	332
*†Ransom Ann's Annabella	A	211	Dec	878	44.62	8078	371
†Ransom Ariel's Agnes	G	107	Dec	952	45.92	3470	156
S. Ransom Angel's Admiral	D. Ransom Ann's Ariel						
*†Ransom Gail's Gypsy	C	268	Dec	744	43.20	8891	432
*†Ransom Greta's Gladys	F	148	Dec	791	40.91	5306	236
*†Ransom Lady's Lola	C	138	Dec	868	53.69	5109	254
*†Ransom Lady's Louise	A	254	Dec	745	42.51	8347	399
†Ransom Loretta's Leila	G	123	Dec	749	38.75	3248	146
*†Ransom Twila's Twinkle	E	26	Nov	1365	62.29		
S. Argilla General Lee	D. Ransom Therma's Twila						
*Springdale Glamour Girl	A	252	Dec	718	39.10	7897	367

§May, J. A., Burkeville Stock Farm, Burkeville, Va.

†Burkeville Stock Farm Edna	A	122	Nov	809	46.29	4206	193
†Burkeville Stock Farm Goldie	A	67	Nov	1129	54.12	2690	133
S. Burkeville Stock Farm Hal	D. Burkeville Stock Farm Dolly						
†Burkeville Stock Farm Molly	A	112	Nov	910	46.15	3729	170
†Burkeville Stock Farm Neetsy	D	180	Nov	869	43.47	6036	285
†Burkeville Stock Farm Nettie	D	180	Nov	806	41.51	6211	295
†Burkeville Stock Farm Nina	C	134	Nov	876	50.94	4478	220

§McAfee, Ernest & Lindstrand, Harry, McAfee Farms, Bluffton, Ind. ARHT

*†Bonnie B. of McAfee Farms	E	232	Dec	531	28.87	7164	340
†Hilda Lavelle of McAfee Farms	G	305	Dec	162	8.90	7080	344
S. Golden Arrow Champion	D. Hilda of McAfee Farms						
*†Hilda of McAfee Farms	A	297	Dec	272	15.21	11743	484
†Norol's Foremost Actress	G	231	Dec	573	27.97	5459	240
*†Paulette of McAfee Farms	E	215	Nov	825	45.73	10096	427
*†Phoebe of McAfee Farms	E	305	Dec	190	9.73	10316	441
S. Golden Arrow Champion	D. Lavelle of Crooked Branch Farm						

§McCann, Frasier W., Golden Harvest Farm, Bridgewater, Conn.

†Golden Harvest Diana's Prim	E	126	Dec	733	40.35	3646	204
†Golden Harvest Lenora	G	259	Dec	658	34.81	7110	361
†Golden Harvest Maxim Gemini	B	120	Dec	924	44.95	4422	208
†Golden Harvest Maxim Humor	D	305	Nov	79	5.17	7059	387
S. Bournedale Chieftain	D. Gayhead's Humility						
†Golden Harvest Sundew	G	66	Dec	1052	44.09	2159	100
Lena Remus of Maulton	A	299	Dec	679	39.62	10290	539

McCormick, Chauncey, Mrs., St. James Farm, Naperville, Ill. ARHT

St. James Nathan's Azure	G	30	Sept	946	45.34		
S. St. James Philosopher's Nathan	D. St. James Philosopher's Bluebell						

McCrary, J. P., Rosewood Dairy Farm, Asheville, N. C.

Gay Lady of Rosewood Farm	C	173	Nov	808	40.60	5817	298
Lassie's Hopeful of Eliada	A	176	Nov	1032	52.25	6851	338
Lela of Rosewood Farm	B	112	Nov	1123	66.98	4559	260
Ruby of Rosewood Farm 2d	A	30	Nov	1169	61.62		
S. Valkyrie Runover	D. Ruby of Rosewood Farm						
Sunset of Rosewood Farm	B	72	Nov	1364	59.62	3177	153
S. Valkyrie Runover	D. Itchen Lass of Rosewood Farm						

McDonald, D. M., Akron, Ohio. ARHT

Edinham Lady Hopeful	F	354	Nov	631	39.29	10494	492

McFadden, John F., Chateaula Dairy Farm, Sykesville, Md. ARHT

†Brookside's Midget	B	305	Dec	128	7.88	5627	309
S. Edge Mount Commander	D. Brookside's Belladonna's Bopeep						
†Elaine of Mason Dixon Line	A	305	Dec	98	5.76	6874	342
S. Major's Master of Blue Ridge	D. Elva of Mason Dixon Line						
*Fairlawn Maxim's Floridia	C	212	Dec	652	35.93	5704	293
†Gerar Sada 4th	D	305	Dec	127	8.30	5654	302
S. Gerar Pioneer	D. Gerar Sada						
¶Langvalley Melody	B	179	Dec	384	15.57	4511	187
†Maple Grove Gem	A	112	Dec	526	22.60	2523	104
†Maple Grove Lady Josepha	A	142	Dec	458	22.21	3035	137
†Maple Grove Mamil	B	118	Dec	761	37.71	3191	144
¶Maple Grove Nancy Belle	A	285	Dec	423	17.93	6780	281
†Maple Grove Wanda 2d	A	105	Dec	727	27.50	2731	114
*¶McDonald Farms Early Rose	A	194	Dec	292	13.37	3976	177
*Mt. Ararat's Butterfat's Actress	B	123	Dec	871	39.12	4278	189
*Mt. Ararat's King's Juno	A	208	Dec	817	30.07	7853	323
†Overbrook Dairy Zany	A	293	Dec	275	15.12	7091	343
*Princetta of White Hall	C	365	Dec	389	20.36	12341	608
S. Rockingham Prince Rex	D. Bloomfair Adjuster's Princess						
†Ratcliffe Manor Dot	A	253	Dec	3	.22	4685	239
S. Blakeford Country Boy	D. Delhaven Veronica						
†Riveredge Blanchette	E	305	Dec	97	5.75	6302	315
S. Riveredge Francois' President	D. Riveredge Contender's Blanche						
†Silver Barn Clara	E	283	Dec	269	12.59	6170	265
†Silver Barn Rosemarie	A	126	Dec	778	33.23	3870	174
†Villageside Rae	B	166	Dec	682	29.83	4148	191
*†Walnut Grove Crusader's Rose	A	188	Dec	784	38.46	5984	261

§McGraw, Max, Clearbrook Farm, Dundee, Ill.

*†Clearbrook Max's Beauty	C	256	Sept	481	26.01	7311	344
S. Maximilian of Thorn Hill	D. Monarch's Cherry						
*†Clearbrook Max's Coral	D	213	Nov	50	2.85	5124	233
S. Maximilian of Thorn Hill	D. Coral of Newby Farm 2d						
†Clearbrook Topsy's Elenore	G	201	Oct	650	32.22	5321	249

§McGregor, Howard L., Great Oaks Stock Farms, Rochester, Mich. ARHT

*†Delphine of Greenfield Farm	B	60	Dec	1372	61.88	2662	122
†Greenfield K. Ann	E	82	Dec	980	43.53	2581	109
†Greenfield K. Della	F	23	Dec	788	28.79		
S. Green Meads Proud Knight	D. Dolly of Greenfield						
†Greenfield K. Dorthea	G	28	Dec	797	33.73		
S. Green Meads Proud Knight	D. Ruby Kay of Greenfield Farm						
†Greenfield K. Dot	G	113	Dec	837	30.50	3184	123
†Greenfield K. Marie	G	92	Dec	881	43.47	2827	124
†Greenfield K. Nancy	F	23	Dec	742	31.68		
S. Green Meads Proud Knight	D. Josette of Greenfield Farm						
†Greenfield K. Peggy	F	104	Dec	833	41.10	2971	143
†Greenfield K. Princess	F	130	Dec	758	38.14	3467	161
†Greenfield V. Fashion	F	92	Dec	854	40.94	2666	116
†Greenfield V. Flora	F	84	Dec	773	32.48	2293	96
†Greenfield V. Flossie	F	130	Dec	594	28.56	2879	140
†Greenfield V. Norma	E	55	Dec	1137	56.28	1894	91
*†Nora Vale of Greenfield	A	305	Dec	13	.74	8981	457
S. Green Vale Emir	D. Nora B. of Greenfield Farm						
*†Sharon Rose of Greenfield	C	294	Dec	110	4.68	7935	343
S. Flying Hill Rose King	D. Glennie of Greenfield Farm						

§McKenna, George A., Rancho Santa Ynez, Santa Ynez, Calif. ARHT

†Apple Tree Diana A 107 Nov 863 46.61 3450 135
¶Ellwood Edward's Lily A 210 Dec 635 38.70 6464 320
†Happyholme P. R. Millie G 181 Dec 515 29.12 3945 184
†Rancho Nicasio Commendation Orla A 305 Dec 334 22.87 8412 452
s. Foremost Commendation D. Rancho Nicasio Orla
†Rancho Nicasio Commend Laurie F 79 Dec 1073 53.86 2854 134
†Rancho Nicasio Commend Renown E 91 Dec 762 39.26 2458 112
*†Rancho Nicasio Commend's Petite A 263 Dec 368 14.32 7930 281
†Rancho Nicasio Commend Vada G 305 Dec 223 14.08 7652 391
s. Foremost Commendation D. Rancho Nicasio Foremost Violet
¶Rancho Nicasio Foremost Eva A 305 Dec 157 7.98 12200 550
s. Superb's Foremost D. Roamer's Eve of Rancho Nicasio
¶Rancho Nicasio Karl's Donadean G 267 Dec 466 25.90 6209 310
†Rancho Nicasio Karl's Maida G 140 Dec 717 41.44 4266 194
†Rancho Nicasio Pontiac Berl G 116 Dec 598 30.42 2683 118
†Rancho Nicasio Princess F 159 Dec 798 39.99 4790 214
*†Rancho Nicasio Roamer's Doonie A 138 Dec 558 25.95 3705 155
†Rancho Nicasio Roamer's Iola C 305 Dec 100 5.33 9834 451
s. Valor's Roamer D. Ida of Lincoln Farm
†Rancho Nicasio Valor's Alice G 305 Dec 310 17.89 7631 323
s. Foremost May Valor D. Rancho Nicasio King's Alice
Rancho Nicasio Valor's Betty F 301 Dec 733 40.95 9257 446
†Rancho Nicasio Valor's Dana F 107 Dec 592 35.22 2548 125
¶Rancho Nicasio Valor's Posy G 305 Dec 170 7.99 8146 351
s. Foremost May Valor D. Rancho Nicasio Roamer's Posa
†Rancho Nicasio Valor's Tulip F 104 Dec 721 31.04 2826 112
s. Foremost May Valor D. Rancho Nicasio Commend's Tulip
†Santa Ynez Valor's Anita G 105 Dec 582 29.09 2306 115
*†Sonoma Clarogold C 113 Dec 767 40.07 3768 203
*†Sonoma Daphagold D 305 Dec 79 4.87 7451 396
s. Sonoma Golden D. Sonoma Daphation
¶Sonoma Daphledren G 276 Nov 99 5.85 6312 322
s. Sonoma Drinaden D. Sonoma Daphless
*†Sonoma Esperation C 154 Dec 834 45.98 5466 271
*†Sonoma Floragold B 68 Dec 1020 49.08 2446 118
†Sonoma Floratonagic G 305 Dec 44 2.16 7488 318
s. Sonoma Magician D. Sonoma Floratona
*†Sonoma Goldrona A 35 Dec 1150 59.00 1282 65
s. Chicona Sonoma D. Escalon Goldrop
†Sonoma Goldrop G 161 Dec 259 18.25 1452 80
†Sonoma Marchoma F 221 Dec 512 34.32 4385 232
*†Sonoma Quagic A 305 Dec 51 3.03 8404 401
s. Sonoma Magician D. Sonoma Quaintation
†Sonoma Quaintagic G 81 Dec 846 38.36 2501 107
†Sonoma Quaintlesonaden F 34 Dec 716 41.75 762 44
s. Sonoma Drinaden D. Sonoma Quaintlesona
¶Sonoma Qualona G 166 Dec 626 37.46 4255 195

McKerrow, George & Sons Company, McKerrow Farm, Pewaukee, Wis. ARHT

*†Bell Buoy's Queen A 51 Dec 1244 52.28 2048 83
s. Eminent Bell Buoy D. Spruce Lane's Queen Lilinokalani
†Gallant's Genevieve G 262 Dec 498 30.33 4828 272
*†General's Aster E 244 Dec 274 15.90 7955 351
*†General's Mitzie E 153 Dec 1100 57.76 6034 288
*†General's Queenie A 272 Dec 370 20.02 7712 363
*Golden Lady Charming A 358 Dec 501 27.82 11276 566
*†Harvester's Bess C 81 Dec 1092 51.67 2982 141
†Observer's Virginia G 305 Dec 120 6.47 6934 333
s. Boulder Bridge Observer D. Bonnie's Ginger
*†Ultimate's Annie A 170 Dec 625 34.57 5828 287
*Valor's Isabella C 156 Dec 769 32.32 5482 214
*†Valor's Lola D 67 Dec 1345 53.82 2799 127
*†Valor's Retta B 143 Dec 384 18.46 2372 125
*†Valor's Sunbeam E 286 Dec 557 31.24 7165 346

§McKerrow, Helen J., McKerrow Farm, Pewaukee, Wis. ARHT

*†Valor's Betsey A 162 Dec 610 27.77 4376 185

McKitrick, W. W. & Son, Welcome-In Farm, Columbus, Ohio.

Graceland Pride Girl G 365 Dec 94 5.26 13662 691
s. Foremost Concentrate D. Banner's Pearl of Morrow
Linwood's Louise C 278 Dec 792 41.46 10509 485

§McMonigle, T. G., Maxvale Farm, Yelm, Wash. ARHT

†Maxvale's General's Polly Anne G 124 Dec 768 38.19 3426 156

§McMonigle, William J., Maxvale Farm, Yelm, Wash. ARHT

*†Dot of Maxvale A 162 Nov 964 53.79 6471 330
*†Hilda of Maxvale A 305 Sept 214 11.30 9435 461
s. Duke's Hero of Prestdale D. Lady Marguerite of Maxvale
*†Marjorie of Maxvale A 226 Dec 700 33.06 8381 362
Maxvale's Berniel F 214 Dec 702 35.26 6505 290
*†Maxvale's Ethel C 112 Sept 960 51.50 4181 190
s. Wandamere President D. Iris of Maxvale
†Maxvale's General's Pat G 93 Nov 673 36.62 2230 112
†Maxvale's Queen Iris G 140 Dec 678 36.44 3764 196

McNaughton, M. D., McNaughton Farms, Hendersonville, N. C. ARHT

*Clear Springs' Holli-Ett B 89 Nov 1240 58.07 3686 169
Klondike Lora G 129 Nov 892 56.34 3874 195
Klondike Luella G 240 Nov 443 23.71 4782 232
*McNaughton Farm Beauty A 119 Nov 1198 69.24 4856 234
*Midview's Belinda B 26 Nov 999 54.28
s. Raider's Ivanhoe D. Midview's Beulah
*Midview's Myrtle A 341 Nov 500 32.20 8658 454
*Midview's Springtime A 122 Nov 1321 65.28 5762 240
*Rose of Crail Farm A 96 Nov 1357 65.98 4664 188

§McPheeters, Burl B., Canton, Ill.

†Forges Primrose Gay F 72 Dec 1111 48.35 2687 105

§McVaugh, Frank, Hockessin, Del. ARHT

†Aggie of Greenacres G 172 Nov 438 24.00 4316 218
†Betty Fort G 294 Oct 463 37.32 6721 370
†Eulalie Fort G 261 Nov 462 25.26 6283 298
†Peerless Designer's Mitzi E 267 Nov 363 23.25 7088 351
†Royal Eden Freda F 74 Nov 925 43.85 2368 120
†Royal's Agatha E 305 Sept 26 1.59 7695 399
s. Greenacres Royal 2d D. Majesty's Agatha
†Royal's Freda G 305 Nov 155 9.21 6647 364
s. Greenacres Royal 2d D. Majesty's Freda
†Victoria Fort G 85 Nov 737 36.56 2487 120

§McVaugh, John B., Eden Hills Farm, Hockessin, Del. ARHT

†Eden Echo's Redwing G 305 Sept 306 20.44 5683 268
s. Royal Sir Echo D. Greenacres Royal's Redwing 2d
*†Craftsman Nancy of Honey Brook A 30 Nov 960 46.01
s. Langwater Craftsman D. Nancy of Honey Brook
†Eden F. Eve G 91 Nov 631 34.50 2233 116
†Eden F. Octavia G 49 Nov 653 29.29 1116 51
s. McDonald Farms Fort D. Cavalier's Lady Octavia
*†Eden O. Redwing A 153 Nov 681 29.23 5044 223
s. Royal of Eden D. Lady O. Redwing
†Eden Royal Rose G 268 Oct 524 35.65 6816 337
*†Eden's Royal Redwing B 153 Nov 625 26.70 4620 235

§McVaugh & Lenderman, Hockessin, Del. ARHT

†Mary's Royalene E 270 Nov 89 4.99 6150 274
s. Greenacres Royal 2d D. Greenacres Royal's Mary
†Overseer's Redwing 2d's Fort G 183 Nov 682 33.92 5635 313
Queen Bess Fort G 275 Nov 497 30.90 6884 353
†Red Royal's Lady C 305 July 525 28.99 7582 369
s. Red Royal D. Lady Octavia
†Royal Eden Victoria 2d C 221 Nov 345 16.61 5636 269
†Royal Gold Marietta E 251 Nov 569 35.13 7614 424
*¶Royal's H. M. Redwing E 227 Nov 40 1.52 6137 267
s. Greenacres Royal 2d D. H. M Redwing
Sir Echo's Polly 2d F 233 Nov 545 30.91 5817 282

§McVaugh, Stewart E., Hockessin, Del. ARHT

†Royal's Fancy Becky E 84 Nov 912 45.36 2781 127

Meanor, Harold H., Halmar Farm, Clinton, Pa. ARHT

Betty's Dianthea Alice G 234 Dec 454 21.53 4814 229
†Elvon Pearl A 255 Dec 329 18.33 6612 300
Eric's Violet of Woodside G 136 Dec 925 42.11 5563 224
*†Friendship Grand Ondine A 231 Dec 902 44.60 8269 363
*†Halmar Betsy B 261 Dec 349 16.76 7183 309
*Halmar Duchess A 211 Dec 515 26.12 5163 249
*Halmar Penney 4A 305 Dec 250 13.60 10076 481
s. Fairacres Beau Ranger D. Anna of Farmhill
*Halmar's Dairy Maid D 143 Dec 612 32.47 3876 189
†Halmar's Gypsy F 33 Dec 1180 55.36 1238 58
s. Gayhead's Noble D. Warel Marigold
*Halmar's Irene 4F 67 Dec 1182 52.63 2812 126
*†Halmar's Morning Star A 181 Dec 568 27.78 4719 202
*¶Halmar's Peach Blossom A 208 Dec 491 28.75 4937 248
*†Halmar's Peggy C 204 Dec 602 33.09 5404 254
*†Halmar's Priscilla A 25 Dec 909 40.30
s. Halmar Duke D. Fairacres Ruth Kaye
*†Halmar Suzanne A 33 Dec 1095 56.40 1161 59
s. Farmhill Ambler D. Anna of Farmhill
*Halmar Swanee 4A 290 Dec 444 22.70 9693 479
KoKosing's Hilda D 150 Dec 1124 53.41 6810 313
*Patricia Lou of Waterloo 4A 77 Dec 964 45.51 2590 119
*†Warel Marigold A 211 Dec 469 24.03 6162 272

Mercer, Henry D., Hominy Hill Farms, Colts Neck, N. J.

*†Bradford's Ossie A 146 Dec 765 36.11 4575 188
*Bradford's Sunbeam A 211 Dec 1484 79.59 12506 635
*Commander's White Rose A 225 Dec 1100 58.99 8842 433
Coronation Elegance E 331 Dec 958 43.73 11498 496
Coronation Winsome G 250 Dec 1106 62.09 9918 506
*Coronation Wistful D 92 Dec 1502 65.79 4561 188
*†Diana of Pipestone Creek A 227 Dec 1024 44.46 10018 414
*Dorothy Bell of Walnut Lane 2d B 36 Dec 1532 70.50 1715 78
s. Rose's King of Meadow Lane D. Dorothy Bell of Walnut Lane
*†Fair Field Anne C.'s Ann A 111 Dec 1056 51.35 4265 197
*Fairlawn Fawn Rose D 38 Dec 1598 73.83 1900 87
s Fairlawn Peerless Dictator D. Fairlawn Crystal Rose
*Hardwick's Actress A 275 Dec 1339 62.43 13528 665
Hominy Hill Clarice G 45 Dec 953 49.75 1322 67
s. Fairlawn H. Flash D. Meadow-Gold Clarice
Hominy Hill Daisy G 365 Dec 182 7.81 14039 586
s Fairlawn Peerless Dictator D. Meadow Spring Sadellite
Hominy Hill Delores G 329 Dec 1001 53.68 12825 661
Hominy Hill Devotion G 342 Dec 965 52.12 12440 612
Hominy Hill Geraldine G 349 Dec 1078 51.97 14771 698
Hominy Hill Lule Belle F 65 Dec 1259 62.83 2632 122
Hominy Hill Peerless Priscilla G 365 Dec 320 19.46 12934 708
s. Fairlawn Peerless Dictator D. Meadow Spring Amanda 2d
Hominy Hill Roselle G 102 Dec 1401 75.42 4642 222
Hominy Hill Yarico G 87 Dec 1276 52.32 3650 141
*Landhome's Geaneen A 240 Dec 1125 57.19 12052 582
*†Meadow-Gold Celia B 240 Dec 538 33.96 7995 389
*Meadow-Gold Princess Rose A 106 Dec 2003 92.54 6894 295
*Meadow-Gold Starlight A 30 Dec 1461 71.05
s. Cowham's Coronation Rex D. Star May Select of White Oak
*Meadow Spring Starlight's Lina 4C 305 Dec 30 1.47 11563 535
s. Hill Girt Perky D. Meadow Spring Starlight 8th
*Polly's Pansy of Meadow Lane A 223 Dec 1507 71.14 11755 532
Riegeldale King's Alberta F 49 Dec 1186 60.62 1858 94
s. Riegeldale Coronation King D. Riegeldale Mck. Alberta
*Riegeldale King's Christina A 77 Dec 1440 69.16 3550 160

Merrill, S. M., Argilla Farm, Ipswich, Mass.

*Argilla Charlotte A 365 Oct 831 43.39 14335 675
s. Argilla Crescent D. Argilla Phelanor
Argilla Furlough's Patience G 306 Dec 660 43.48 8860 472
Argilla Honeydew E 306 Dec 812 53.46 9795 541
Argilla Monody 2d G 334 Dec 747 40.58 11289 516
Argilla Palotterie 2d D 365 Dec 944 56.40 16182 802
s. Alfalfa Farm Philosopher D. Argilla Palotterie
Argilla Peggy Ann G 76 Dec 904 46.40 2299 103
s. Alfalfa Farm Philosopher D. Argilla Charlotte
*Argilla Prim A 144 Dec 1144 60.78 6385 323
Argilla Priscilla Lee 2d F 365 Nov 748 37.77 14151 614
s. Argilla Fair Pilot D. Argilla Priscilla Lee
Argilla Rosa Lee 2d D 175 Dec 993 45.82 6615 272
Argilla Royal Queen G 334 Dec 637 44.10 8482 490
*Argilla Spray E 365 Nov 788 45.32 12425 614
s. Charlescote Parson D. Argilla C. Foam
Chapman's Royal Lily A 334 Nov 914 54.85 16208 849
Edgewood Peer's Cleo E 258 Dec 907 49.37 10584 470
Lynworth Gayety E 275 Nov 950 51.99 10473 490

Meyers, Philip, Wyoming, Ohio. ARHT

Brookside's Royal Sunbeam G 342 Dec 655 29.11 11606 459

Miami Margarine Company, The, Nu-Maid Farm, Cincinnati, Ohio.

Janet of Eden Vale	A	195	Dec	976	37.90	7746	304
S. Crane Pond's Prince	D. Governor's Countess La Grange						
Kil Kare Ramona	E	252	Dec	705	31.31	9117	404
Mattewa Princess Pat	A	275	Dec	809	34.06	11104	476
¶Welcome In Angie	E	149	Dec	850	41.34	4688	224
Welcome In Chum's Pandora	E	74	Dec	1313	49.64	3206	122
S. Langwater Chum	D. Welcome-In Pandora						
Whittier's Primrose	A	306	Dec	592	28.49	10402	480
Whittier's Sequel Fleck	B	305	Dec	975	46.65	11829	569

§Miller Brothers, Pine Manor, Goshen, Ind. ARHT

Spur's Royal Pride	G	13	Dec	330	14.36		
S. Foremost Gold Spur Mixter	D. Warrior's Ken Ver Pride						

§Miller, Frank W., Miller's Farm, Huntington, N. Y. ARHT

Dosoris Rosette	E	365	Oct	248	13.08	8864	423
S. Rockingham Fairboy	D. Dosoris Tritonia						

Miller, Harlan, Whimsy Farm, Arlington, Vt.

*Whimsy May Day	A	365	Dec	987	63.03	16422	868
S. Whimsy Pontiac	D. Amelia Osborne of Whimsy Farm						
†Whimsy Thanks	G	305	Dec	251	13.75	7551	367
S. Hasty Pudding of Whimsy Farm	D. Whimsy Gratitude						
†Whimsy Waynefleet	F	147	Dec	731	40.94	4266	227

Miller, I. G., Faraway Farm, South Royalton, Vt. ARHT

Faraway Lizetta Bay	4A	144	Dec	739	35.95	3891	165
Faraway Lizzie Pearl	4E	92	Dec	860	44.81	2698	137
Faraway Pauline Autocrat	D	260	Dec	603	34.24	7167	347
Faraway Periwinkle	4F	193	Dec	549	32.48	4149	201
Faraway Princess Ledyard	4A	297	Dec	386	18.47	7264	348
Faraway Superior Alice	4E	159	Dec	534	30.01	3532	184
Faraway Superior Angeline	E	234	Dec	478	31.05	5871	276
Faraway Superior Narcisse	D	271	Dec	452	26.00	7487	352
Faraway Superior Susan	4F	108	Dec	866	47.55	3031	142

Miller, Louise S., Faraway Farm, South Royalton, Vt. ARHT

Faraway Superior Princess	C	256	Dec	367	20.76	5549	294

§Miller, Minnie W., Thousand Springs Farm, Wendell, Idaho. ARHT

*†Jacquetta of Thousand Springs	A	227	Dec	838	35.87	8216	331
†Janella of Thousand Springs	G	294	Dec	645	37.88	9164	429
†Juliana of Thousand Springs	E	170	Dec	773	39.75	5014	227
†Lass of Thousand Springs	G	37	Dec	1235	54.37	1469	64
S. Green Meads Country Squire	D. LeIlah of Thousand Springs						
†Polly of Thousand Springs	G	32	Dec	1162	46.38	1198	47
S. Franchester Reflector	D. Juliet of Thousand Springs						
*†Relsa of Thousand Springs	A	61	Dec	1658	68.51	3366	141
*†Welcome of Thousand Springs	E	207	Dec	657	29.78	6127	254

Missouri Improvement Company, Sunnymede Farm, Bismarck, Mo.

Knollnook L. Bonita	C	108	Dec	1013	49.05	3640	191
*Longacres Queen	A	309	Dec	904	49.14	11836	555
Meadow Lodge Madame	F	240	Dec	902	51.07	8363	414
Sunnymede Chancellor's Gerty	D	299	Dec	755	44.02	9870	491
Sunnymede Chancellor's Sally	4F	305	Dec	32	2.04	8468	443
S. Longacres Chancellor	D. Sally of Grand View Farm						
Sunnymede Pat's Prideful	G	362	Dec	633	45.44	10069	590
Sunnymede Valiant's Blossom	E	197	Dec	1117	51.28	8139	345
Sunnymede Warrior Sylvia	F	208	Dec	1019	47.90	7455	315

Missouri, University of, Columbia, Mo.

Herman's Valor's Bettie Lou	G	299	Dec	604	30.52	8170	362
Valor's Estelle	G	360	Dec	631	29.53	10191	481

§Moffett, Paul G., Sleepy Hollow Dairy Farm, Indianapolis, Ind. ARHT

†Daisy's Myrtle Joy	A	213	Sept	704	40.93	6225	309
†Gayland's Actor's Mary	B	228	Sept	735	39.76	7238	315
¶Gayland's Betsy's Devine	D	290	Sept	378	16.11	6892	307
S. Gayoso Betsy's Dave	D. Upland's Spot Daisy						
†Gayland's Boann	A	27	Sept	716	28.65		
S. Marc of Gayoso	D. Gayland's Boenet						
†Gayland's Brenda Nan	E	294	Sept	543	26.63	7846	361
†Gayland's Count's Edith	G	232	Sept	373	21.49	5255	234
†Gayland's Count's Lida	F	170	Sept	470	21.18	3718	151
†Gayland's Dave's Dutchess	E	113	Sept	709	35.88	3097	138
†Gayland's Dave's Lindia	D	42	Sept	874	34.11	1234	45
S. Gayoso Betsy's Dave	D. Gayoso Betsy's Lady						
†Gayland's Gloria	B	122	Sept	827	38.07	3711	148
†Gayland's Vera	A	294	Sept	380	14.69	7675	311
S. Gayoso Colonel	D. Gayoso Verbena						
Gayland's Verbena's Joy	A	310	Sept	390	19.54	8390	398
S. Gayoso Colonel	D. Gayoso Verbena						
†Mertal's Maybelle	A	192	Sept	703	39.05	5548	261
†Susie's Mabella	A	192	Sept	868	38.22	6163	246
†Upland's Spot Daisy	A	122	Sept	901	39.22	3913	155

Mohler, William E., Willona Farm, Zionsville, Ind.

Caswell's Fern	A	14	Dec	515	27.45		
S. Clay Hill Fashion	D. Caswell's Wilma						
Colonel's Judy of Valdahon	A	27	Dec	1176	54.60		
S. Gayoso Colonel	D. Lu of Valdahon						

§Moler, H. K., Cave Hill Farm, Shepherdstown, W. Va. ARHT

†Mason Dixon Line's Sally	E	78	Dec	834	42.97	2312	118
†Noble King's Primrose	G	61	Dec	901	39.31	1875	81

Mook, Myrtle L., Bellevue, Ohio. ARHT

*Wilema's Rosalind	4E	233	Dec	636	37.65	6624	327

Moore, Paul, Mr. & Mrs., Hollow Hill Farm, Convent, N. J. ARHT

*Convent's Bambino	4A	305	Dec	487	25.27	12634	643
S. Foremost Noble Craftsman	D. Haddon's Babette						
*†Convent's K. Beeswing	D	103	Dec	1152	60.28	4225	209
*Convent's K. Butterfly	C	356	Dec	1082	62.86	16674	799
†Convent's P. Buddleia	F	83	Dec	1026	50.21	2828	122
*Meadow Spring Beatrice	4A	270	Dec	1315	71.54	13738	594

§Morris, Robert H., Brookford Farm, Rollinsford, N. H.

Brookford Princess Alpha	G	276	Nov	628	30.09	7637	342
Brookford Princess Wren	G	267	Nov	459	24.93	6401	297
†Meadow Croft Claudale	F	61	Nov	1196	47.14	2314	98
S. Runnymede Royal Victor	D. Meadow Croft Claudia						

Morse, Darwin S., Green Meads Farm, Richmond, Mass.

Green Meads Lady Jewell	C	365	Dec	141	7.21	11764	556
S. Langwater County Squire	D. Green Meads Theda Pearl						
Green Meads Queen Daphne	A	161	Dec	1139	57.43	6387	292
Green Meads Valerie	C	169	Dec	1206	52.00	7594	350

§Mullenix, C. William, Cedar Crest Farm, Woodbine, Iowa. ARHT

*†Cedar Crest's Kathleen	F	117	Dec	718	37.02	3072	144

§Mullenix, D. Dale, Cedar Crest Farm, Woodbine, Iowa. ARHT

*†Cedar Crest's Golden Harriett	B	121	Dec	962	47.62	4105	199
*†Cedar Crest's Kathryn	E	48	Dec	914	44.74	1385	67
S. Cedar Crest's Golden Good News	D. Cedar Crest's Golden Harriett						

§Mullenix, J. W., Cedar Crest Farm, Woodbine, Iowa. ARHT

*†Angy of Lucerne	A	121	Dec	883	53.33	4023	207
*†Cedar Crest's Dream	A	91	Dec	1169	49.69	3529	149
*†Cedar Crest's Elizabeth	A	83	Dec	1079	54.51	3125	168
*†Cedar Crest's Fame	A	36	Dec	921	47.27	1059	54
S. Cedar Crest's Eastern King	D. Cedar Crest's Dora						
†Cedar Crest's Golden Leah	G	121	Dec	544	29.94	2383	105
†Cedar Crest's Golden Lively	G	85	Dec	656	33.82	1813	85
†Cedar Crest's Golden Lora	G	103	Dec	822	38.26	2757	118
†Cedar Crest's Laura	G	182	Dec	515	30.18	3482	181
*†Cedar Crest's Slogan's Ida	C	114	Dec	975	44.49	4178	181
†Cedar Crest's Slogan's Iola	E	201	Dec	778	28.57	5852	226
*†Cedar Crest's Slogan's Iona	D	150	Dec	919	39.64	5134	212
*†Cedar Crest's Slogan's Irene	C	112	Dec	848	47.18	3419	172

§Muller, Joe P., Jo-Be Farm, Omaha, Nebr. ARHT

†Cherub's Fay of Cloie Fork	A	78	Dec	1094	58.20	2938	144
†Commander's Lady Lizzie	G	105	Dec	694	35.83	2350	117
†Commander's Surprise	G	65	Dec	939	46.99	1947	96
†Elmwood Rosa	G	109	Dec	821	45.51	2921	144
†Pansy's Antonia	G	91	Dec	1003	47.07	2986	138
*†Skyline Crusader's Wanda	E	12	Nov	519	29.63		
S. Skyline Crusader	D. Sally Rand of Home Farm						
†Whitebreast Della	A	295	Dec	616	41.40	10316	607
*†White Creek Little Rosette	E	201	Dec	700	44.84	6138	335
†White Creek May	G	251	Dec	760	42.19	7447	355
†White Creek Nancy	G	275	Dec	536	36.23	6546	360
†White Creek Red Rose	G	217	Dec	592	39.43	4895	277
†White Creek Stella	G	245	Dec	648	45.14	6800	385

§Myers, Clarence & Martha, Myerlyn Farm, Chalfont, Pa. ARHT

*Evergreen Faustina	C	325	Nov	432	24.21	9862	520
†Evergreen Hi Mattie	E	303	Nov	377	17.53	6662	317
Evergreen Precocious	G	256	Nov	311	19.28	4524	245
*†Fay's Fair Lady of Funk's Farm	C	61	Nov	967	45.49	2050	98
S. Pinebrook Lady's Independent	D. Dot's Fay of Funk's Farm						
Hemlock Hill Crusader's Starr	G	244	Nov	430	20.86	5267	215
Myerlyn Lad's Amalia	G	365	Nov	71	3.81	8349	374
S. Pinebrook Langdon Lad	D. Cabin Glen Amelia Rose						
Myerlyn Lad's Folly	G	197	Nov	328	16.61	3823	175
Pinebrook Lucy's Lass	G	275	Nov	182	12.02	4418	232
Poniton Laddy's Poinsetta	G	234	Nov	380	21.10	4698	223
Witchwood Bella	D	352	Nov	172	11.05	8865	432
S. McDonald Farms Excellence	D. McDonald Farms Dorabelle						

§Myers, Harrison, Myerlea Farm, Chalfont, Pa. ARHT

*†Edna's Joice of Funk's Farm	C	61	Nov	994	39.79	2134	88
S. Pinebrook Lady's Independent	D. Fern's Edna of Funk's Farm						
Hemlock Hill Darlene	G	256	Nov	303	19.44	4772	212
Milly of Sunset View	F	288	Nov	401	26.12	6378	359
Myerlea Langdon's Eppie	G	288	Nov	322	20.47	6446	325
†Myerlea Langdon's Marcie	E	42	Nov	753	38.64	1050	56
S. Langdon of Pinebrook	D. Margaretta of Pinebrook						

§Myers, L. C., Myersmead Farm, Lapaz, Ind. ARHT

†Myersmead's Lulu	G	305	Nov	296	20.46	5863	351
S. Lockshore Cynthia's Prince	D. Bertha of Myersmead						

§Nail, Louis, Hi-worth Farm, Jerseyville, Ill. ARHT

†Lulu of Appleworth	A	179	Dec	682	36.25	5618	257
†Pilgrim Quad's Molly	C	286	Dec	705	32.80	9303	408
†Quad's Golden Maud	D	191	Dec	768	36.11	5391	237
¶Senorita of Appleworth	A	182	Dec	781	44.57	6533	315

§Neiswander, N. D., Norene Farm, Convoy, Ohio. ARHT

*¶Bonnie of Norene Farm	C	230	Dec	680	36.25	6758	307
*Evalon Fanny Maid	C	164	Dec	666	32.66	4360	207
*¶Evalon Jeanette	B	189	Dec	848	42.27	6652	306
*†Evalon Lilian	D	61	Nov	874	41.95	1789	90
S. Caumsett Legend	D. Evalon Royal Judy						
†Evalon Ruth	G	214	Dec	688	37.34	6292	313
*†Norene Lois	D	197	Dec	552	27.49	5589	269
†Norene Tinker	G	76	Dec	784	33.28	2008	87
S. Evalon Tony	D. Evalon Jeanette						

§Nelan, Jay G. & Sons, High Springs Farm, Claysville, Pa. ARHT

†Ashbrook's Mona Lea	C	290	Dec	253	12.90	6453	279
Nelan's Barbara	G	280	Dec	546	31.01	6635	365
Nelan's F. C. A. Queen	D	306	Dec	532	31.11	6539	360
*†Nelan's Jean's Hattie	A	304	Dec	529	31.09	7339	369
†Nelan's Myra	E	301	Dec	460	27.81	8407	426
*†Nelan's Nancy	B	221	Dec	655	35.25	6102	294
†Nelan's Princess Charmer	G	298	Dec	621	30.32	6718	313

§Neumeister, Philip, Clinton, N. J. ARHT

†Mulhocaway Tarragon Butterfat	G	214	Dec	597	30.13	5845	285

§Nicholson, G. J. Guthrie, Mrs., Glen Farm, Newport, R. I. ARHT

†California of The Glen	F	75	Dec	746	35.81	2103	94
Maryland of The Glen	G	153	Dec	797	40.21	4018	177
†Ramona of The Glen	F	97	Dec	993	44.21	3133	131
†Scholastica of The Glen	E	166	Dec	922	47.23	5541	249
†School Marm of The Glen	G	269	Dec	698	40.31	7121	354

§Nickerson, W. J., Windyhill Farm, Wayzata, Minn.

Butter Girl of The Coronets	G	145	Nov	562	28.38	3752	167
S. Boulder Bridge Fisherman	D. Grandee's Fashion Girl						
†Grandee's Fashion Girl	A	125	Nov	822	35.35	4247	208
S. Count's Grandee	D. Fashion Girl of The Coronets						
†Shogun's Alpha	C	137	Nov	764	33.62	4325	180
S. Blakeford Shogun	D. Badger's Patsy of Sunny Lea						

Nixon, George R., Nixon's Guernsey Farm, Springfield, Mo.

¶Butterfat King's Beauty	A	297	Nov	796	35.28	11705	556
St. Albans Actor's Genera	F	251	Nov	534	33.14	7460	358

§Nixon, George R. & Nixon, George Reed, Jr., Nixon's Guernsey Farm, Springfield, Mo.

*¶Gaylord's Gypsy of Val	B	286	Nov	259	15.82	7098	348
S. Langwater Valmead D. Williams' Gipsy Girl							

Nixon, George Reed, Jr., Nixon's Guernsey Farm, Springfield, Mo.

*George Anna's Butter Maid	C	253	Nov	1227	54.76	13103	596
†King Hill King's Lorene	G	191	Nov	632	32.40	5460	242
*†Nixon's Diana	E	47	Nov	1134	48.54	1828	83
S. Hilltop Butterfat Jewel D. Cooper's Distinction							
†Nixon's George Anna	E	111	Nov	951	43.28	4031	185
S. Flying Hill Country Brilliance D. Wallis's George Anna							
*†Wallis's George Anna	A	266	Nov	452	22.60	9312	410
†Wisconsin's Queen	A	71	Oct	1189	52.22	2918	152
S. Langwater Magistrate D. Princess Lily of Boe Farm							

§Nixon, Patti, Nixon's Guernsey Farm, Springfield, Mo.

Gaylord's Fulfillment	G	270	Aug	708	29.19	8409	368

North Carolina State College of Agriculture, Raleigh, N. C.

†Carolina Show Girl 3d	F	58	Nov	706	36.72	1396	71
S. Quail Roost Prince Jethro D. Carolina Show Girl							
N. C. State Reno	G	99	Nov	896	47.26	3026	153
†Princess Fashion	G	76	Nov	562	30.62	1612	85
*Uneda Rowan Bell 2d	E	151	Nov	864	42.62	4704	210
Uneda Rowan Bell 3d	G	201	Nov	1063	55.62	7218	336

§Odd Fellows Home of Connecticut, "Fairview," Groton, Conn. ARHT

*¶Fairview Calico	D	218	Dec	433	20.99	5103	242
¶Fairview Docko	G	305	Dec	296	16.71	7454	370
S. Fairview Honorable Quinto D. Fairview Deltine							
¶Fairview Duco	G	305	Nov	322	16.13	7092	354
S. Fairview Honorable Quinto D. Fairview Deltine							
*¶Fairview Quidal	B	305	Nov	9	.50	8889	411
S. Fairview Del Val D. Fairview Quilla G.							
*†Fairview Quilla G.	A	282	Dec	528	29.47	10382	504
¶Fairview Valerio	G	258	Dec	550	28.00	5988	303

Off, George A., Brighton Farms, Linwood, N. J.

Blossom's Bright Gypsy	G	35	Dec	1185	53.21	1327	59
S. Blossom's Bright Lad D. Royelen's Gypson Queen							
Calder Farm Avalon	E	34	Dec	1137	57.89	1250	63
S. Leader's King of Pomeroy D. Calder Farm Elector's Lady							
Count's Royal Rosie	G	35	Dec	1041	46.95	1179	53
S. Hardwick's Count D. Helen's Royal Rosie							
*Great Hopes Roberta	A	234	Dec	1105	51.07	9890	454
Maywood Henrietta	G	230	Dec	912	43.33	7838	341
Owanda's Ola of S. B.	A	196	Dec	1137	63.72	8261	426
Wilgorlan's Christine	E	173	Dec	1060	47.63	6546	272
Witchwood Clara	E	173	Dec	864	42.95	5979	283

§Onley, W. T., Northfield Farms, Snow Hill, Md. ARHT

†Chenar's Maida	B	122	Dec	751	31.27	3601	133
†Chenar's Prissy	E	227	Dec	651	27.02	5398	221
*†Cosquay's Charmante	A	36	Dec	1268	58.99	1454	67
S. Quail Roost Tidy Taurus D. Homestead Reveller's Caroline							
†Cosquay's Princess Dolly	G	190	Dec	640	30.17	4027	164
*†Fairlawn Cindora	A	305	Dec	441	25.03	8490	385
S. Quail Roost Lucky Strike D. Winston Farms Butter Girl							
*†Goldwood Janet	A	241	Dec	543	24.77	6824	315
*†King's Alma	C	290	Dec	511	27.56	7495	353
*†Mt. Harmon Africander Nymph	C	43	Dec	1285	49.34	1780	68
S. Old Gold's Africander D. Mt. Harmon Nymph							
*†Mt. Harmon Patricia	D	186	Dec	498	26.54	4546	207
*†Mt. Harmon Royal Marion	D	173	Dec	648	31.45	4982	201
†Northfield's Alma	G	305	Dec	31	1.68	5396	250
S. Gay Lad of Sunnyside D. King's Alma							
†Northfield's Cindora	G	305	Dec	464	24.91	6469	299
S. Fairlawn Maxim's Ensign D. Fairlawn Cindora							
†Northfield's Lura	F	216	Dec	754	40.89	6286	272
†Northfield's Mag	G	275	Dec	616	36.05	6502	302

§Orth, Michael, Jr., Hillside View Farm, Waukesha, Wis. ARHT

†Hillside's Caroline	G	240	Dec	511	31.28	5772	281
†Hillside's Philosopher's Marie	G	243	Dec	464	29.32	5993	282
†Hillside's Philosopher's Ruth	G	305	Dec	289	14.60	7902	342
S. St. James Philosopher's Star D. Pinewood's Czar-Thel's Ruth							
†Hillside's Royal Delight	G	38	Dec	935	42.68	1160	52
S. Boulder Bridge Royal Lad D. Hillside's Monarch Girl							
†Hillside's Royal Duchess	F	85	Dec	916	37.48	2735	109
¶Hillside's Royal Lady	G	301	Dec	459	28.74	6888	356
¶Hillside's Royal Maxine	G	147	Nov	548	35.02	3167	174

Osborne, Florence, Osborne Farms, Canton, N. C. ARHT

Gail of Garden Creek	G	321	Oct	508	33.93	7063	357
Haywood Gluck	G	122	Oct	935	44.51	4345	214
*Haywood Hope	A	148	Oct	873	42.65	5604	260
Hilarity of Garden Creek	F	183	Nov	897	52.58	6491	352

Osborne, H. Arthur, Osborne Farms, Canton, N. C. ARHT

Doreen of Garden Creek	E	131	Nov	770	42.13	3697	192
Frankalene of Garden Creek	G	39	Nov	978	50.29	1170	59
S. Haywood Blitzen D. Florielle of Garden Creek							

Osborne, H. B., Est., Clyde, N. C. ARHT

Adeline of Green Acres	A	260	Nov	807	39.49	10084	467
Avalene of Green Acres	D	152	Nov	810	44.44	5386	263
S. Haywood Zeus D. Adeline of Green Acres							
Elaine of Green Acres	F	252	Nov	645	36.09	5772	273

Osborne, M. Louisa, Est., Osborne Farms, Canton, N. C. ARHT

Wylladene of Garden Creek	G	169	Nov	687	35.63	4451	217

§Overly, Dale A., Grove Farm, Marysville, Ohio. ARHT

†Grove Farm Dianne	G	55	Dec	1227	50.95	1971	81
S. Welcome-In Forward's Clem D. Bea of Grove Farm							
Grove Farm Marge	G	342	Dec	632	41.45	9994	501
*†Grove Farm Myrtle	B	305	Dec	51	2.87	11691	576
S. Noble Valor D. Grove Farm Madge							
†Grove Farm Ruth	F	230	Dec	595	36.59	5734	292
†Valor's Grove Farm Sara	C	297	Dec	855	47.99	11367	573

§Overly, Dean G., Grove Farm, Marysville, Ohio. ARHT

*Bea of Grove Farm	A	347	Dec	452	23.97	12085	524
*†Grove Farm Bella	C	83	Dec	1133	58.95	3148	162
†Grove Farm Beulah	G	80	Dec	859	43.13	2213	104
*†Grove Farm Della	D	47	Dec	1435	66.74	2029	94
S. Noble Valor D. Grove Farm Donna							
†Grove Farm Rosetta	D	294	Dec	444	25.58	8426	421
*†Valor's Grove Farm Lucky	A	296	Dec	685	39.48	10676	551
*†Grove Farm Valor's Lela	D	25	Dec	1048	55.02		
S. Noble Valor D. Grove Farm's Lass							

§Owen, J. K. & Dull, Merritt, Marowene Farm of Arcanum, Arcanum, Ohio. ARHT

*†Edna Daisy of Marowene	E	106	Dec	429	26.60	1826	105
*†Edna Kay of Marowene	A	61	Dec	947	48.80	2190	112
¶Rose Butterfly of Marowene	D	246	Dec	317	18.28	5005	249
*†Rose Frances of Marowene	B	286	Dec	450	24.34	9184	453
*†Rose Joyce of Marowene	E	103	Dec	862	38.05	3311	155
*†Rose Lady of Marowene	F	169	Dec	723	39.78	5253	251
†Rose Ruth of Marowene	G	55	Dec	733	38.87	1371	75
*†Shirley Golden Rose	A	54	Dec	980	46.10	1710	83

§Parmerlee, Roy, Parmerlee Place, Huntington, Ind. ARHT

†Bettylou of Parmerlee Place	G	250	Nov	580	30.69	5978	277
*†Eth-Mead County Flower	D	131	Nov	964	40.01	4519	203
†Fawnwhite Prince's Wanda	C	265	Nov	566	32.87	7307	343
†Gay Boy's Betty Lou	B	263	Nov	594	36.28	7360	388
†Maple Wood Home Rosalie	G	30	Nov	1070	52.43		
S. Plain View's Major D. Fort Brier's Ivy							
†Roxana's Babe	A	102	Nov	699	34.55	2691	127
*†Ver-Lo-Lew Gaiety Girl	B	113	Nov	830	36.52	3507	166
†Willow Creek Clara	F	266	Nov	585	34.54	7439	376
†Willow Creek Torchy	F	216	Nov	446	26.16	4846	248

Pate, H. M., Trenton, N. J.

Chenar's Twinkle	B	328	Dec	843	48.92	14642	695
Glenburnie Glen's Heroine	G	207	Dec	913	44.03	7161	319
Glenburnie Glen's Huldah	G	254	Dec	797	44.10	7764	378
Glenburnie Masher's Hera	F	245	Dec	920	46.78	9044	426
Glenburnie Presto's Marigold	E	334	Dec	572	34.50	11265	522
Glenburnie Vesta 2d	E	302	Dec	1073	49.29	12399	569
Kilmac Independent's Heroine	D	291	Dec	827	47.89	10891	542
Pinebrook Jeanie	D	214	Dec	863	49.36	7054	339

Pattison, A. T., Est., Pharos Farm, Simsbury, Conn. ARHT

Beatrice of Hop Brook	A	204	Dec	1071	62.06	9133	430
Cystella of Fairview	A	153	Dec	1053	57.62	6001	295
†Horse Shoe F. Nightcap	G	142	Dec	497	25.60	2623	121
*Massapoag Marie	A	176	Dec	1203	67.01	8077	381
Pharos Coronation Lady	4F	118	Dec	728	38.17	2951	136
†Pharos King's Bessie	F	177	Dec	719	37.68	4808	235
†Pharos King's Georgina	G	295	Dec	445	27.82	7065	362
Pharos King's Nan	E	251	Dec	1005	56.90	9551	459
†Pharos King's Quinia	G	278	Dec	620	34.60	7042	350
*Pharos Sensation Donetta	A	162	Dec	1325	67.06	7289	389
S. Holly Farm Sensation D. Donetta of Pharos							
Ringgold Marie	F	231	Dec	492	29.91	6606	319
†Warrior's Ethel of Maple Shade	F	30	Sept	947	42.34		
S. Warrior Lad of Maple Shade D. King's Ethel of Maple Shade							
Whittemore Farm Mischief Aster	F	152	Nov	651	31.41	4159	189
S. Conquest's King Mischief D. Fair Aster							

§Paxon, Henry D., Mrs., Elm Grove, Holicong, Pa. ARHT

†Elm Grove's Bluebell	F	44	Dec	646	29.27	944	42
S. Witchwood Bower D. Allgates Palustria							

§Penney, H. R., Penn Villa Farm, Granville, Ohio.

†Ballet Girl of Penn Villa	G	54	Nov	820	46.03	1523	85
S. Riegeldale Emory's Steadfast D. Batista of Penn Villa							
†Baronda of Penn Villa	E	225	Nov	477	26.45	5483	307
S. Foremost High Honor D. Brocade of Penn Villa							
†Caumsett Ocean Sundown	F	190	Nov	800	43.73	6383	329
†Delphia of Penn Villa	G	193	Nov	861	43.33	6178	309
†Marlene of Penn Villa	G	219	Nov	463	24.74	5006	269
S. Foremost High Honor D. Madonna of Penn Villa							
†Myra of Penn Villa	D	96	Nov	1008	50.65	3942	201
†Novena of Penn Villa	G	35	Nov	815	36.61	906	40
S. Riegeldale Emory's Steadfast D. Norma Jean of Penn Villa							
†Rose Sabia of Penn Villa	D	124	Nov	758	38.61	4178	201
†Wilda of Penn Villa	E	75	Nov	825	45.72	2564	143

§Perkins, George W., Glynwood Farm, Cold Spring, N. Y. ARHT

†Glynwood's Amaryllis	B	197	Sept	711	27.83	6408	230
S. Rockingham Royal Satellite D. Glynwood's Honeysuckle							
*†Glynwood's Blueberry	C	286	Oct	474	25.70	8614	404
S. Rockingham Prince Charles D. Glynwood's June-berry							
¶Glynwood's Blue Thistle	E	133	Oct	603	30.85	3430	163
S. Glynwood's Gerardia's Neptune D. Glynwood's Yellow Thistle							
†Glynwood's Honey Lotux	F	48	Oct	878	35.58	1359	56
S. Blakeford Douglas D. Glynwood's Calla							
†Glynwood's May Apple	G	157	Oct	647	26.53	3976	160
S. Glynwood's Gerardia's Neptune D. Glynwood's Gold Thread							
*†Glynwood's Red Clover 2d	D	117	Feb	961	56.83	4493	222
S. Blakeford Douglas D. Glynwood's Red Clover							
†Glynwood's Spice-bush	C	305	Nov	251	13.63	7251	349
S. Glynwood's Gerardia's Neptune D. Glynwood's Black Alder							

§Petan Company, Rancho San Carlos, Montecito, Calif. ARHT

*†Ellwood May's Nigella	C	98	Dec	795	42.56	3341	161
*†La Londie of O'Klare	A	248	Dec	1088	47.80	11091	450
*†Rancho Nicasio Commend Grace	E	113	Dec	844	41.79	3650	166
†San Carlos Carmaleta	F	153	Dec	967	41.52	4914	194
†San Carlos Dottie	F	153	Dec	762	31.50	4577	173
*†San Carlos Edna Mae	E	59	Dec	1023	35.82	2033	70
S. Coronation King Comet D. San Carlos Topsy's Queen							
*†San Carlos Fancy	C	42	Dec	1445	64.31	2017	89
S. Gayhead's Monitor D. San Carlos Happy Girl							
†San Carlos Fashionable Maid	G	92	Dec	691	40.32	2407	126
*†San Carlos Florence	A	20	Dec	921	47.75		
S. Chicona Sonoma D. Sonoma Prilation							
*†San Carlos Gay Gem	A	263	Dec	575	32.05	8077	378
*†San Carlos Ginger	B	61	Dec	1320	49.92	2756	118
*San Carlos Gypsy Lee	A	153	Dec	1288	59.00	7629	348
*†San Carlos Happy Girl	A	61	Dec	1303	68.70	2636	135
*†San Carlos Indian Princess	A	78	Dec	1309	64.14	3424	166
*†San Carlos Lady Princess	C	78	Dec	1034	42.73	2763	113

†San Carlos Laura	F	268	Dec	784	41.25	8095	370
*†San Carlos Leliann	D	208	Dec	875	56.39	7886	392
†San Carlos Louise	D	291	Dec	519	31.38	8832	431
†San Carlos Mary	F	214	Dec	800	44.77	6118	304
†San Carlos May's Dream	G	92	Dec	886	39.45	2720	102
†San Carlos New Year's Gem	F	74	Dec	938	34.15	2410	89
*†San Carlos Papoose	A	36	Dec	1151	55.51	1324	63
S. Rancho Nicasio Foremost Roanan			D. Fuchsia's Princess Cherokee				
*†San Carlos Surprise	D	90	Dec	1403	55.98	4406	185
*†San Carlos Topsy Turvy	E	209	Dec	832	41.64	7109	297
†San Carlos Warrior's Girl	F	78	Dec	899	41.56	2441	109

Peterson, Desiree M., Clover Top Ranch, Newcastle, Calif.

Clovertop Adaptable	B	153	Dec	728	42.96	4622	243
*Clovertop Adorable	B	122	Dec	706	38.87	3331	162
Clovertop Ariel	G	365	Dec	527	26.88	8597	381
S. Sir John of Clover Top			D. Troutmere Athalia				
*Clovertop Ella May	D	109	Dec	1220	55.14	4687	197
*Clovertop Eola	B	207	Dec	925	45.34	7920	364
Clovertop Escola	G	344	Dec	524	30.67	8350	412
*Clovertop Eve	B	103	Dec	1335	54.74	4427	195
*Clovertop Imelda	C	112	Dec	851	52.36	3684	189
Clovertop Nanette	G	179	Dec	697	31.40	4390	183
Clovertop Pattypan	G	153	Dec	575	27.92	3321	138
*Clovertop Tilly	A	54	Dec	1130	47.94	1903	82
S. Sir John of Clover Top			D. Clover Top Theda				
*Clover Top Tulip	D	115	Dec	1043	44.33	4078	164
Clovertop Wave	F	177	Dec	552	27.64	3895	177

Peterson, William O., Ring-Win Farms, Greensburg, Pa. ARHT

Bent Lane Jannie	A	74	Nov	1323	59.84	3318	136
S. Gayhead's Aviator			D. Donna Mae of Lincoln View Farm				
*Champion's Queenie	A	315	Nov	1088	63.24	15710	760
Great Elm Belladonna	C	337	Nov	839	39.71	12755	576
*McDonald Farms Dawn	A	165	Nov	881	40.20	6739	277
Ring-Win Farms Rosalee	E	73	Nov	1062	50.47	2598	118
S. Coldspring's Beauty's Hardwick			D. Coldspring's Hardwick's Rosalee				
Ring-Win Rosella	G	156	Nov	988	48.03	5619	253
Riveredge Alert's Joyful	D	137	Nov	848	43.11	4728	211
*Welcome-In Maxine	C	305	Nov	491	24.06	10449	464
S. Langwater Forward			D. Welcome-In Minona				

§Picard, Philip J., Lone Maple Farm, Feeding Hills, Mass. ARHT

*†Lone Maple Butterfat Freesia	C	188	Dec	874	42.85	6458	294
†Lone Maple Butterfat Mabel	G	131	Dec	719	38.85	3445	173
†Lone Maple Butterfat Maybelle	G	79	Dec	836	43.42	2231	115
S. Butterfat Fashion Noble			D. Lone Maple Butterfat Dolly May				
†Lone Maple Butterfat Noble Joy	G	233	Dec	639	38.31	5896	306

§Pilcher, Robert, Stony Brook Farm, North Branch Station, N. J. ARHT

*†Fair Field Maggie M.	A	305	Aug	157	7.09	8442	381
S. Fair Field Majesty			D. Fair Field Maggie 4th				
*†Glenburnie Gold Dame	C	278	July	681	36.73	9884	462
*†Stonybrook Betty Ann	C	305	Aug	341	18.39	9892	449
S. Brookmead's Prophet			D. Dorothy of Seven Pines				
*†Stonybrook Betty Ann	A	88	Dec	1197	50.40	4191	167
S. Brookmead's Prophet			D. Dorothy of Seven Pines				
†Stonybrook Florence	G	305	June	826	37.77	10369	410
S. Brian Boru Countryman			D. Coventry Valentina				
*†Stonybrook Florence	D	84	Dec	1404	56.60	4135	162
S. Brian Boru Countryman			D. Coventry Valentina				
¶Stonybrook Gem's Molly	F	305	July	43	2.05	9175	398
S. Brian Boru Countryman			D. Gem of Rose Lane				
*†Stonybrook Gem's Princess	C	250	July	645	30.01	7628	351
*†Stonybrook Georgette	D	240	Dec	817	37.44	8421	369
S. Brian Boru Countryman			D. Wonder of Bonnie Blink Farm				
†Stonybrook Jacqueline	G	111	Dec	815	39.79	3280	153
S. Lagrange Golden Noble			D. Golden Camilla of Fairview				
†Stonybrook Jeanie	F	189	Dec	646	31.03	4482	211
S. Brookmead's Prophet			D. Mercury's Rose				
¶Stonybrook Lady Anne	G	264	Dec	493	29.36	5376	284
†Stonybrook Milkmaid	G	281	Dec	496	29.51	6439	323
*†Stonybrook Norma	E	268	Dec	740	33.11	7819	334

Pingree, Sumner, Flying Horse Farm, South Hamilton, Mass.

Chedco Fantine	G	234	Dec	1097	57.95	8538	399
*Flying Horse Butterfat Belle	4A	42	Dec	1620	70.16	2116	91
S. Hilltop Governor Butterfat			D. Hilltop Butterfat Belletta				
Flying Horse Clara's Butternut	G	365	Dec	334	19.62	13035	718
S. Clara's Heartsease Butterfat			D. Flying Horse Royal Butternut				
Flying Horse Colonel's Belle	G	199	Dec	908	48.17	6753	319
*Flying Horse Master's Rose	4D	76	Dec	1408	75.94	3568	186
Flying Horse Royal's Elena	4G	122	Dec	1198	67.21	5030	242
Flying Horse Select's Heloise	G	167	Dec	871	57.14	5044	284
Kitchener Royal Lute	D	358	Dec	555	34.24	12553	655
Kitchener Verona	4D	101	Dec	1349	66.14	4470	214
Rosewald Maxine's Countess	4G	61	Dec	1103	52.09	2208	102
S. Flying Horse King's Flute			D. Rosewald Maxine				

Pinkham, Arthur D., High Mowing Farm, Wilmington, Vt.

Birchtree Diana	F	341	Dec	732	44.52	11096	559
Foremost Comet's Randa	G	184	Dec	698	36.02	5073	234
Foremost Tenelope	E	40	Dec	1209	59.28	1509	73
S. Foremost Templar			D. Foremost Penelope				
Foremost Tottie	F	171	Dec	635	27.50	4504	183
*Howland Golden Fancy	D	168	Dec	817	46.26	5250	262
*Howland Noble First Lady	C	205	Dec	546	20.99	5855	234
*Howland Noble Genesta	E	161	Dec	581	28.91	4561	236
Lynbrook Cherry Melody	G	365	Nov	15	1.06	8189	473
S. Lynbrook Hannabul			D. Lynbrook Prairie Melody				
*Wethersfield Ophelia	A	289	Nov	415	23.42	11237	578
Whimsy Jenny Gerhardt	G	334	Dec	854	44.45	10974	491

§Powel, William R., Ellicott City, Md. ARHT

¶Manor Iris	E	305	Dec	480	26.58	8983	446
S. The Caves Ideal			D. Beauty's Cherry of Fulton				
*†Manor Isis	E	106	Dec	953	48.27	3539	180

Pratt, George D., Jr., Sunny Valley Farm, New Milford, Conn. ARHT

*Daisetta of Fleetwood Farm	E	346	Nov	629	39.64	16329	736
*Foremost Meg	A	99	Oct	1029	47.07	3749	159
S. Foremost Nobly Born			D. May Royal's Dorothea				
Panzy of Fleetwood Farm	C	346	Nov	699	38.77	14651	698
S. Ferdinand of Meadow Brook			D. Miss Moe of Fleetwood Farm				
Sunny Valley Dawn	G	258	Nov	769	48.62	9240	473
Sunny Valley's Duchess	F	293	Nov	866	48.35	10651	499
Sunny Valley's Esther	B	61	Nov	951	49.93	1955	92
*Sunny Valley's Fair Lady	C	340	Nov	526	26.02	13985	594
*Sunny Valley's Favorite	A	135	Nov	1397	72.38	6827	323
Sunny Valley's Flirt	A	343	Nov	498	29.77	11346	571
Sunny Valley's Hattie	G	351	Nov	849	48.60	14732	647
Sunny Valley's Luxury	G	61	Nov	628	30.75	1238	62
Sunny Valley's Rio Rita	F	258	Nov	984	52.05	10417	481
†Sunny Valley's Sunshine	A	61	Nov	901	43.45	1964	90
†Sunny Valley's Valor Surprise	F	61	Nov	993	47.49	1899	86
Sunny Valley Valtype	C	363	Nov	422	20.94	14227	580

§Prehler, H. P., Mrs., Prehlers Sunny Acre Farm, Wauconda, Ill. ARHT

*†Beda of Prehler's Sunny Acres	C	263	Dec	187	8.89	6053	277
S. Boulder Bridge Distinction			D. Luverne of Boulder Bridge				
*†Cherry of Prehler's Acres	E	70	Dec	1248	49.92	2947	117
†Daisy of Prehler's Sunny Acres	E	211	Dec	305	17.61	3443	168
†Fay of Prehler's Sunny Acres	G	305	Dec	378	18.52	9249	404
S. Record of Prehler's Sunny Acres			D. Highcroft Faith				
*†Highcroft Charlotte	A	232	Dec	548	32.30	5306	268
*†Joy of Prehler's Sunny Acres	C	43	Dec	948	40.02	1247	52
S. Record of Prehler's Sunny Acres			D. Birdie of Prehler's Sunny Acres				
†Kay of Prehler's Sunny Acres	D	71	Dec	1145	55.55	2701	127
*†Luverne of Boulder Bridge	A	106	Aug	697	24.90	2244	90
S. Boulder Bridge Dairyboy			S. Elcliff Eye Bright				
†Maria of Prehler's Sunny Acres	F	35	Dec	767	36.00	851	39
S. Finchley Manor Steadfast			D. Gayoso Alexa Marshall				
Reba of Prehler's Sunny Acres	G	263	Dec	392	21.21	4720	236
†Rose of Prehler's Sunny Acres	G	108	Dec	1016	45.22	3482	155

Prentice, Thomas W., Plymouth, Mass.

Forges Butter Nut	D	275	Dec	1075	59.68	11891	589

§Price, Frank T., "Green Acres," Chestertown, Md. ARHT

†Annabelle of Green Acres	B	213	Dec	688	38.64	7216	322
*†Ariel of Green Acres	A	275	Dec	622	26.51	8430	371
*†Ferdinand's Princess Eleanor	A	184	Dec	578	26.86	5581	236
S. Marquis' Ferdinand of P. P.			D. Eleanor of Blue Hen				
†Ferdinand's Princess Pride	C	257	Dec	591	27.91	6878	285
†Green Acres Betty Maid	F	45	Nov	935	54.10	1394	80
S. Broadland Masterpiece			D. Islander's Betty Girl				
†Green Acres Cornelia	G	214	Dec	652	38.37	5620	265
†Green Acres' Faithfull	E	78	Dec	1088	49.83	2813	132
†Green Acres Janice	G	214	Dec	616	33.94	5551	230
Green Acres' Mariana	C	153	Dec	783	36.91	4630	230
S. Broadland Masterpiece			D. Naughty Marie of Green Acres				
Islander's Rose Mary	A	245	Dec	663	34.52	8442	389
*†Islander's Suzabella	A	244	Nov	626	43.28	9092	436
†Lady Polly of Green Acres	F	275	Dec	892	48.28	9092	395
New Hope's Nellie	E	233	Dec	618	33.22	7036	323

§Price, Kent S., Pri-Acqua Farm, Chestertown, Md. ARHT

Bella of Chestnut Meadows	A	149	Dec	716	36.81	5332	259
†Bellina of Pri-Acqua	G	84	Dec	737	35.97	2303	104
¶Lorena of Pri-Acqua	F	275	Dec	723	39.05	10359	473
†Sportsman's Lady of Pri-Acqua	G	153	Dec	646	33.94	3839	178
†Sunny Girl of Pri-Acqua	E	238	Dec	707	30.42	7478	305
¶Sun Spot of Willow Hill	A	238	Dec	865	37.14	10596	392

§Pritzl, Charles J., Prestdale Farm, New Plymouth, Idaho. ARHT

†Darlene L. of Prestdale	E	72	Dec	948	44.56	2329	105
*†Duke's Columbine of Prestdale	A	192	Dec	882	51.61	7914	395
S. Bethany Butterfat's Duke			D. Cyrene of Prestdale				
*†Duke's Gardena of Prestdale	A	148	Dec	1120	57.15	6417	296
*†Ilena L. of Prestdale	E	248	Dec	700	44.45	8575	442
†Lad's Violet of Prestdale	G	74	Dec	1398	62.25	3180	140
*†Marshall's Colene of Prestdale	B	305	Dec	299	22.04	9703	522
S. Fircrest Marshall			D. Duke's Columbine of Prestdale				
*†Marshall's Crysta of Prestdale	C	146	Dec	741	47.70	4388	269
†Prudence L. of Prestdale	F	58	Dec	1012	54.16	1903	99
S. Chicona Louis			D. Romeo's Princess of Prestdale				
†Vanity L. of Prestdale	F	82	Nov	969	44.80	2851	117

§Pritzl, Joe, Westlynn Farm, Payette, Idaho. ARHT

†Chuckanut Clutie	B	82	Dec	630	31.82	2058	97
S. Chicona Hajji Baba			D. Clutie of Chicona				
†Westlynn Cherry Lou	F	135	Dec	800	39.61	3946	186
†Westlynn Valor's Ilene	G	144	Dec	755	40.44	4157	204
Westlynn Valor's Martha	G	44	Nov	1000	48.02	1438	68
S. Colorado King Valor			D. Westlynn Mary Lou				

§Purdy, Floyd, Greenfield Farm, Tomah, Wis. ARHT

Gracious Lorna of Meadow View	D	256	Dec	587	36.68	8184	417

§Pyle, E. Baker, Brightside Farm, Malvern, Pa. ARHT

†Brightside Chickadee	B	305	Dec	560	33.96	10758	544
S. Brightside Gold Coin			D. Brightside Frances				
†Brightside Chorus Girl	C	298	Dec	612	31.77	9638	414
†Brightside Dora	G	113	Dec	682	28.94	2733	118
Brightside Frances Charm	C	194	Dec	719	43.36	5918	297
*†Brightside Gem	C	45	Dec	1068	50.11	1570	73
S. Brightside Prince Charming			D. Brightside Generous				
†Brightside Lady Slipper	A	147	Dec	818	45.40	4461	223
†Brightside Mairzy Doats	G	101	Dec	653	34.29	2462	127
†Brightside Nan-Fern	G	85	Dec	753	41.43	2181	102
†Brightside Opal	G	305	Nov	6	46	5869	331
S. Brightside Prince Charming			D. Brightside Generous				
†Monty's Carnation of Lindendell	A	143	Dec	810	40.30	4652	220

§Pyle, Harold F., Brightside Farm, Malvern, Pa. ARHT

†Brightside Bell-Fern	G	275	Dec	733	42.44	8081	416
Brightside Yule Fern	B	85	Dec	815	46.08	2398	121
S. Merry Andy			D. Fern Worthy of Lindendell				

Quaker Oats Company, The, Ful-O-Pep Research Farm, Barrington, Ill. ARHT

Challenger's Yvette	G	275	Dec	516	26.59	6008	275
†Dot-Mar Enterprize Karen	D	58	Dec	1302	48.17	2371	87
S. Rock Creek Enterprize			D. Circle A. Majesty's Kathy				
Fairlawn L. Gilda	E	249	Dec	699	32.17	8121	319
†Foremost King's Quassina	G	167	Dec	746	39.12	4740	211
†Foremost Tionetta	E	56	Dec	1111	45.80	1962	80
S. Foremost Rose King			D. Foremost Reta				
†Reaper's Starlight of Croxmar	G	46	Dec	1013	51.59	1472	74
S. Rock Creek Reaper			D. Star Gift's Royal Nancy				
*†Rock Creek Bondeen	E	115	Dec	765	29.24	3747	147
†Rock Creek Queenie	G	117	Dec	817	41.28	3451	162

*†St. James Count's Betty C 78 Dec 920 46.58 2635 124
St. James Duke's Alice G 346 Dec 560 34.14 8819 456
†St. James Duke's Lorelei G 104 Dec 747 34.70 2775 116
St. James Nathan's Azure G 61 Oct 830 39.78 1777 85
†St. James Ultimas' Veronica F 41 Dec 925 49.81 1201 64
S. St. James Count's Ultimas D. St. James Philosopher's Vera
†Shoreland Claribel F 219 Dec 938 42.69 7756 321
†Spring Ridge Narcissus F 136 Dec 707 33.81 3817 158
*†Welcome In Sonja A 48 Dec 1331 73.34 1986 109
S. Langwater Forward D. Welcome-In Senorita

§Randolph, J. F., Carr Creek Farm, Cleveland, Tenn.
†Carola of Garden Creek B 122 Dec 797 36.94 4005 166
*†Farragut's Gay Margie A 214 Dec 786 41.85 7965 374
†Haywood Victoria E 184 Dec 851 43.86 5831 282
†Lily of Belmont View A 75 Dec 1039 49.46 2739 130
S. Alex of Belmont View D. Harriet of Belmont View
†Star's Victory E 245 Dec 645 34.35 7729 340

Ransom, W. G., Ransom Farm, Ransomville, Kans. ARHT
†Beatrice's Bea of Ransom Farm G 305 Nov 152 8.46 5630 290
S. Paramount MeToy's Leader D. Paramount Pearl's Beatrice
†Green Acres Dew Drop's Lilly A 229 Dec 251 12.58 5134 220
S. Maple Lane Dew Drop's Laddie D. Della of Ransom Farm
*†Green Acres Ella A 174 Dec 428 29.23 4164 250
*†Green Acres Polly A 153 Dec 450 21.96 3395 157
*†Lilly of Knob Hill A 92 Dec 753 24.50 2869 112
S. Lone Star's Bert of Angra D. Baldwin's Beauty
*†Ransom Alice's Aletha D 285 Dec 574 31.89 8199 362
*Ransom Alma's Adele E 251 Dec 733 38.51 8480 366
*Ransom Alma's Anita A 66 Oct 978 38.24 2294 86
*Ransom Alta's Arta C 129 Dec 990 53.67 4758 223
Ransom Angel's Alberta 4G 114 Dec 785 38.78 3205 147
†Ransom Angel's Annella F 241 Dec 428 24.28 4458 235
*†Ransom Fantail's Fanciful E 266 Dec 47 2.74 6519 311
S. Argilla General Lee D. Ransom Fidget's Fantail
*Ransom Fidget's Faye E 77 Dec 1498 65.16 3975 171
S. Argilla General Lee D. Ransom Fanny's Fidget
†Ransom Fidget's Florence G 193 Dec 479 27.02 4060 196
S. St. James Champion Bobby D. Ransom Fanny's Fidget
*Ransom Frances' Fidget E 89 Dec 1090 46.39 3506 145
S. Argilla General Lee D. Ransom Fidget's Frances
*†Ransom Gazer's Gail A 147 Dec 451 23.83 3242 143
*Ransom Gem's Gracie A 78 Dec 1195 50.68 3384 149
S. Argilla General Lee D. Ransom Gertrude's Gem
*†Ransom Gem's Gracious E 286 Dec 32 1.86 7163 366
S. Argilla General Lee D. Ransom Gertrude's Gem
*†Ransom Gloria's Greta A 206 Dec 365 21.55 4467 223
Ransom Jo's Jacqueline G 101 Dec 783 41.61 2874 132
Ransom Louise's Louette G 112 Dec 864 38.40 3558 167
*Ransom Therma's Twila A 75 Dec 1423 57.81 3525 149
S. Argilla Fisherman D. Ransom Thelma's Therma
*†Ransom Twila's Tercita C 124 Dec 525 27.35 2941 137
*†Ransom Wonderful's Winifred A 190 Oct 220 12.22 4002 190
S. Argilla General Lee D. Ransom Wilda's Wonderful

Ransom, W. G., Jr., Ransom Farm, Ransomville, Kans. ARHT
*Ransom Rosetta's Rainbow E 86 Dec 867 38.80 2687 112
S. Argilla Fisherman D. St. Albans Que Vive Rosetta
Ransom Rosetta's Roberta G 118 Dec 831 37.34 3487 146
S. St. James Champion Bobby D. St. Albans Que Vive Rosetta

§Rasmussen, William J., Rasmussen Farms, Phoenix, Ariz. ARHT
*†Arizona Farms Hula A 61 May 1331 58.60 2545 110
S. Rippling Ruby's Royal D. Arizona Farms Hulda

Reed, Theo. P. & Son, Meadow Lane Guernsey Farm, Pennington, N. J. ARHT
*Cleo of Meadowlane A 340 Dec 737 38.78 12343 591
Ginger of Meadowlane C 218 Dec 813 47.29 8244 392
Meadowlane Inez G 363 Dec 847 47.18 12270 592
Meadowlane Ivy G 266 Dec 776 42.39 8433 410
Meadowlane Paula G 214 Dec 721 41.98 5974 308
Meadowlane Selina G 258 Dec 780 48.38 8893 413
Meadowlane Skylark E 343 Dec 775 43.12 12509 568
Meadowlane Susette E 300 Dec 831 51.13 10116 520
Meadowlane Valorie G 182 Dec 1065 52.41 6316 280
Nora of Meadowlane F 365 Dec 130 7.57 7814 393
S. Dunwalke Noble Butterfat D. Meadowlane Nettie
Rycklaver Marie C 356 Dec 779 51.58 12556 704

Rehberg, Arthur I., Rehberg's Highland Dairy, Tomah, Wis. ARHT
Lila of Zirk Homestead 2d A 61 Dec 1284 53.31 2343 97
S. Eden Hill Splendor D. Lila of Zirk Homestead
Rehberg's Highland Lucinda F 46 Dec 1158 45.17 1689 65
S. New Hope Leader's Lanier D. Lone Maple's Nancy

Reid, J. B., Bain Ridge Farm, Francestown, N. H. ARHT
Flying Horse Pat's Belle 4G 133 Dec 922 44.99 4231 171
Flying Horse Pat's Lass 4G 167 Dec 747 40.76 4879 252
Kitchener Ann 4D 291 Dec 666 34.00 9538 430

Reinfeld, Joseph H., Incorporated, Reinfeld Farms, Scobeyville, N. J. ARHT
*Brooklawn Maid Queen A 261 Dec 973 58.91 11806 615
*Brookmead's Joan A 365 Dec 200 11.30 11981 587
S. Brookmead's Herald D. Royal Virginia Ellen
*Fox Dean's Fatima A 150 Dec 1014 55.40 6088 323
*Glenburnie Daisy May A 295 Dec 945 58.53 12523 655
*Harmony Hollow Jacqueline B 254 Dec 1238 68.62 13196 662
Hill Girt Randarose G 334 Dec 802 48.55 11314 613
*Marshallvale Rosette A 336 Dec 1077 59.48 15860 764
*Reinfeld's Marcia E 152 Dec 1274 67.80 7434 354
Reinfeld's Pauline G 282 Dec 981 54.87 10428 503
R. F.'s Bright Frances G 334 Dec 744 39.82 10367 536
R. F.'s Golden Alicia G 355 Dec 734 40.34 10799 524
R. F.'s Golden Anne 4G 77 Dec 762 42.29 1955 110
S. Fox Dean's Gold Coin D. Fox-deceived Confra May
R. F.'s Jester's Essie G 288 Dec 1001 53.99 12218 560
*Spar Hill Clematis E 299 Dec 780 47.32 11653 609

§Reynolds, Dorrance, Goodleigh Farm, Dallas, Pa. ARHT
†Goodleigh Consort Flora G 15 Dec 441 18.56
S. Coldspring's Hardwick Consort D. Goodleigh Eolus LeFleur
*†Goodleigh Consort Irene E 159 Dec 863 37.12 5155 225
†Goodleigh Consort Manet G 134 Dec 922 49.44 4721 221
*†Goodleigh Consort Marvet E 145 Dec 908 42.40 5120 217
†Goodleigh Consort Migirl G 66 Dec 1107 50.17 2410 90
S. Coldspring's Hardwick Consort D. Goodleigh Mayde Royal
Goodleigh Consort Silverdeal G 197 Dec 829 44.87 6849 309
†Goodleigh Consort Sundrop G 137 Dec 719 29.94 3865 150
†Goodleigh Consort Vauxbeleb G 305 Dec 429 22.89 8618 359
S. Coldspring's Hardwick Consort D. Goodleigh Eolus Vauxbe
*†Goodleigh Eolus Bonsta C 31 Dec 1259 65.74
S. Saugerties Eolus D. Goodleigh Royal Bonnie
†Goodleigh Eolus Glen G 305 Dec 89 5.90 7973 371
S. Saugerties Eolus D. Goodleigh-Green Valley-Glen
Goodleigh Eolus Merdie E 198 Dec 698 32.99 6180 301
*†Goodleigh Eolus Seela A 78 Dec 1492 71.50 3912 173
†Goodleigh Gron Sarda G 190 Dec 803 36.80 5556 240
*Goodleigh Romulus' Sarkie C 173 Dec 866 41.75 6317 274
*†Goodleigh Romulus Sunita D 305 Dec 293 15.51 9468 375
S. Coldspring's Romulus Countryman D. Goodleigh Royal Sunflower
†Goodleigh Romulus Verona G 241 Dec 680 28.92 7658 327

§Rhoads, Jerome H., "Rhoadsacres," Kirkwood, Pa. ARHT
†Janis' Greta of Upsand Downs G 305 Dec 264 15.22 6140 260
S. Upsand Downs' Rilma Janis D. Prince's Garland of Midway
†Jvhar Royal Donna G 230 Dec 490 27.18 5006 267
†Jvhar's Aster F 119 Dec 911 45.57 3764 168
†Jvhar's Heroine E 84 Dec 897 44.77 2507 121
S. Pharaoh's Ace of Honey Brook D. Ultra Gold's Heiress of Jvhar
†King's Gertie of Upsand Downs F 297 Dec 591 28.81 8550 397
†King's Melody of Upsand Downs B 268 Dec 113 5.17 7975 368
S. Homestead Royal's King D. Mary Rose's Dewdrop of Midway
*†Laddie's Almu of Upsand Downs C 227 Dec 294 15.07 5020 220
*†Laddie's Psi of Upsand Downs A 202 Dec 416 18.58 5122 205

Riegeldale Farm (The Trion Company), Trion, Ga. ARHT
Riegeldale Beau's Delilah D 308 Dec 629 39.03 8774 466
Riegeldale Ben's Beatrice G 365 Dec 626 42.00 10724 590
S. Riegeldale Illustrious Benjamin D. Riegeldale Viscount's Beatrice
Riegeldale Ben's Blythe G 240 Dec 801 43.06 7823 354
Riegeldale Ben's Jewell F 209 Dec 699 40.31 5672 287
Riegeldale Ben's Katherine F 200 Dec 847 48.31 6683 318
Riegeldale Conqueror's Clover G 282 Dec 740 44.45 8505 417
Riegeldale Emory's Alicia G 179 Dec 662 34.27 4304 205
Riegeldale Emory's Betsey F 259 Dec 695 48.66 7731 405
Riegeldale Emory's Daisy F 365 Dec 224 15.81 9893 578
S. Riegeldale Melba's Emory D. Valkyrie Viking's Daisy
*Riegeldale Emory's Darling E 294 Dec 689 43.74 8571 460
Riegeldale Emory's Fanchette F 297 Dec 688 48.41 8246 469
Riegeldale Emory's Freda G 359 Dec 713 43.54 10434 512
Riegeldale Emory's Primrose G 199 Dec 676 40.82 5250 277
Riegeldale Ferd's Beautiful G 183 Dec 673 48.69 4720 276
Riegeldale King's Catherine G 248 Dec 739 42.40 6935 342
Riegeldale King's Cupid G 232 Dec 621 37.27 5456 285
*Riegeldale King's Daffodil C 336 Dec 659 52.28 11924 681
*Riegeldale Majesty's Betty Lou A 195 Dec 806 45.94 6699 332
Riegeldale Mate's Arabella F 291 Dec 574 32.30 6722 328
Riegeldale Mate's Celeste F 280 Dec 455 31.28 5025 302
*Riegeldale Mck. Amy A 347 Dec 531 32.26 11542 554
*Riegeldale Phador's Chickadee B 317 Dec 133 7.59 7477 372
S. Langwater Phador D. Riegeldale Mary Jane
*Riegeldale Syria's Lucy A 291 Dec 785 49.59 10565 549
Riegeldale Viscount's Edith G 365 Dec 305 16.09 10322 513
S. Bournedale Viscount D. Lady June Edith

§Riggin, Rea & Sons, Incorporated, Riggin Farm, Muncie, Ind.
*†Lone Elm Karol E 183 Sept 299 15.98 4371 224
S. Gayoso Southern Count D. Lone Elm Queen

§Riker, D. C., Dangra Farm, Long Valley, N. J. ARHT
†Brooklawn's Duplicate B 305 Dec 411 26.42 9456 480
S. Rockingham Northerner D. Brooklawn Astonish
†Dangra's Dana F 305 Dec 409 23.39 8360 392
S. Brooklawn's Frank D. Brooklawn's Duplicate
†Dangra's Galatea E 305 Dec 291 19.33 5289 303
S. Brooklawn's Master's Slogan D. Brooklawn's Geisha Girl
†Dangra's Maggi G 303 Dec 386 26.18 6483 353
†Dangra's Nanna F 116 Dec 823 36.25 3197 139
*†Dangra's Patricia D 198 Dec 785 43.06 6226 298
†Dangra's Rosalie F 66 Dec 968 47.14 1963 94
S. Brooklawn's Frank D. Brooklawn's Rose Mary

§Riley, Edward C., Leeside Farm, Lumberville, Pa.
¶Portia's Valor Valencia D 305 Dec 27 1.36 10094 435
S. Caumsett Valor D. Madge's Portia

Rines, Clinton F., Walnut Crest Farm, Westbrook, Maine.
Flying Horse Royal's Sparkle A 200 Dec 850 43.55 7548 365
S. Flying Horse Farm Royal D. Argilla Jewel
Lincoln Valdora A 208 Dec 851 40.54 7799 354
S. Langwater Transition D. Valentine of Langwater 2d
Walnut Crest Patriot's June D 273 Dec 717 36.14 11168 518
Walnut Crest Patriot's Violet E 294 Dec 908 44.96 10781 534
Walnut Crest Rob's Lucky G 68 Dec 1263 57.62 2783 125
S. Walnut Crest Gov.'s Robinhood D. Legend's Lucky Lulabell

§Robertson, James B., Mid-Cutstraw Farm, Paoli, Pa. ARHT
†Bountiful Brilliant Beauty G 52 Dec 875 36.26 1396 61
†Jobetty's Marcella A 125 Dec 869 53.46 4184 213
†Madge of Fairland Farm A 167 Dec 895 43.23 6214 261
†Marie's Pride Lassie F 102 Dec 866 33.44 3152 122
†Prince's Starshoot Nancy F 105 Dec 888 40.69 3080 139
†Quincy Excelsior Tulip A 151 Dec 1107 54.04 6141 281
†Quincy Glorianna B 61 Dec 1225 65.10 2495 133
†Quincy Mahomet Tilda A 168 Dec 857 37.90 6461 268
†Quincy Maxim Joan C 81 Dec 1209 61.67 3236 169
†Quincy Ultra Forsythia A 75 Dec 1456 54.19 3608 134

Rogers, Dudley P., "Wethersfield," Danvers, Mass.
Langwater Anna 3d C 226 Nov 827 35.48 8205 339
Langwater Coralie A 187 Nov 1128 45.14 7802 298
*Langwater Dora 2d A 267 Nov 645 29.84 9246 405
Langwater Noella C 172 Nov 564 31.70 5161 244
Wethersfield Anna A 186 Nov 424 25.23 5370 288
*Wethersfield Annie A 322 Nov 658 31.29 11705 512
*Wethersfield Carol B 313 Nov 865 37.56 12792 540
Wethersfield Colette E 365 Nov 412 21.34 13187 574
S. Woodholm's Ptolemy D. Wethersfield Lily
*Wethersfield Edna B 303 Nov 756 49.42 10984 580
*Wethersfield Ego B 133 Nov 859 50.42 4578 228
*Wethersfield Eileen B 292 Nov 544 28.49 10419 506

*Wethersfield Elsa	A	143	Nov	1071	70.36	6101	380
*Wethersfield Laurel	A	239	Nov	1016	55.07	10179	502
Wethersfield Leading Lady	F	347	Nov	726	39.35	11227	506
*Wethersfield Leonie	D	240	Nov	883	45.57	8933	488
Wethersfield Letitia	G	95	Nov	1125	49.41	3621	155
Wethersfield Linden	G	339	Nov	795	39.36	11239	543
Wethersfield Lira	E	345	Nov	672	39.70	11596	571
*Wethersfield Lively Lady	D	170	Nov	724	38.11	5795	317
*Wethersfield Liza	A	228	Nov	729	33.47	9523	426
Wethersfield Lizette	G	240	Nov	923	47.20	8489	381
Wethersfield Lorena	D	339	Nov	942	47.20	14816	685
Wethersfield Lotus	E	294	Nov	702	35.53	9884	514
Wethersfield Luna	D	236	Oct	124	7.10	8153	426
S. Wethersfield Bellarion	D. Wethersfield Ophelia						
*Wethersfield Pamela	A	339	Nov	1192	61.52	17605	837
*Wethersfield Victoria	A	248	Nov	1011	53.31	10666	536

Roosevelt, Nicholas G., Gippy Plantation Dairy, Moncks Corner, S. C.

Genial's Gippy Vermelle	4A	55	Dec	1732	70.52	2972	123
Gippy Caroler's Nell	C	201	Dec	1013	53.61	7498	380
Gippy Count's Effie	4A	178	Dec	1011	47.82	6748	315
Gippy Count's Judith	A	217	Dec	1099	53.21	9388	415
Gippy Gladiator's Lou	4f	193	Dec	823	49.73	5957	318
Gippy Golden Jewel	4B	198	Dec	992	51.60	7506	377
Gippy Golden Lady	4C	186	Dec	810	40.21	5998	288
Gippy Golden Miranda	4G	181	Dec	1016	47.46	6303	281
Gippy Princess Carolina	4D	104	Dec	1127	49.62	3924	161
Gippy Princess Charming	F	199	Dec	1028	49.69	6974	331
Gippy Princess Evalyn	F	183	Dec	877	42.12	5642	257
Gippy Princess Golden	A	99	Oct	105	5.27	4231	205
Gippy Princess Prunella	4G	245	Dec	968	50.63	8105	405
Midview's Effie May	4a	300	Dec	307	16.50	8821	410

§Rosenbaum & Brother, Rose Tree Farm, Mount Vernon, Ind. ARHT

†Pansy Golden Heart	G	203	Dec	574	26.43	4271	195
†Pharaoh's Brilliant	G	193	Dec	562	32.63	4957	250
†Rose Tree Clara	G	274	Dec	616	29.60	6346	282
†Rose Tree Conquest's Queen	F	17	Dec	506	18.24		
S. Florham Conquest	D. Rose Tree Gay Queen						
†Rose Tree Fairchild	E	206	Dec	613	31.51	4747	224
†Rose Tree Florine	G	234	Dec	726	35.18	6466	294
†Rose Tree Gail	E	47	Dec	802	37.62	1187	54
Rose Tree Paulette	F	365	Dec	25	1.40	7027	301
S. Langwater Torreador	D. Rose Tree Fequel						
†Rose Tree Truette	G	305	Dec	181	9.09	5958	256
S. Langwater Torreador	D. Rose Tree Gay Brunette						

Rosenthal, E. S. & R. H., Cincinnati, Ohio. ARHT

Flo Gold Royal Darling	G	219	Dec	601	27.47	5425	245

§Roughsedge Brothers, Bear Haven Farms, Bloomsburg, Pa. ARHT

†Convoy's Jane	G	122	Dec	706	35.03	2965	138
†Convoy's Lily	G	118	Dec	714	43.14	2934	148
†Echo Valley Mabelle	E	84	Dec	732	33.64	2041	95
*†Fairlawn Brilliant	A	288	Dec	480	24.18	9558	399
*†Fairlawn Peerless Dorrence	A	285	Dec	682	42.92	10275	540
¶Gardenville Rose Bell	G	237	Dec	516	30.15	4457	229
†Gardenville Rose May	G	244	Dec	497	28.97	4909	242
¶Ivy's Golden Lass	G	244	Dec	758	38.32	6818	301
*†Meadow Spring Amanda 3d	A	153	Dec	782	40.91	4343	219
†Rhoda's Rosie	G	238	Dec	752	39.81	6885	317
Rose's Maxim's Daisy	A	251	Dec	648	34.37	7179	340
*¶Royal Prosperity's Anita	A	198	Dec	924	47.41	7576	346

Royce, B., Bonnibell Farm, Vancouver, Wash.

Coronation Dawn	G	317	Dec	907	43.54	9937	470
Coronation Delightful	G	323	Dec	955	41.37	10205	455
*Maywick's Bloom	A	53	Dec	1952	72.26	3177	121
S. Maywick	D. Hardwick's Bloom						
Pine Manor King's Joy	F	55	Dec	1071	46.09	1742	72
S. Coronation King of Pine Manor	D. Pine Manor Majesty's Veronica						

Rumgay, L. L., Ingleside Farm, Oregon City, Oregon. ARHT

Cherub's Amy of Ingleside	4G	135	Nov	749	38.24	4576	205
Cherub's Cleo of Monte Rosa	4D	106	Nov	788	34.22	3814	168
†Cherub's Secret of Monte Rosa	G	166	Nov	507	28.14	3696	177
*Monarch's Prue of Monte Rosa	A	253	Nov	669	37.37	9412	454
†Monte Rosa Cherub's Evaline	E	132	Nov	706	37.01	3979	189
Pearl of Ingleside	4G	104	Nov	733	33.94	3308	140

Ruschmann, Henry F., Meadowbrook Farm, Bernardsville, N. J.

Eliza of Meadowbrook	B	267	Oct	1337	65.52	12990	577
Lucrecia of Meadowbrook	D	184	Oct	879	48.43	7002	315
Lurella's Jeanette	A	320	Oct	1242	74.77	13024	696
Meadowbrook Countess Gabriele	A	144	Oct	1196	60.76	6454	302
Merry Girl of Meadowbrook	D	127	Oct	965	69.81	4327	240
Princess Katica of Long Valley	B	133	Oct	1153	48.11	4830	218
Provost's Gracious	A	100	Oct	1223	66.34	4276	227

§Russell, Herbert, Her-Mil Farms, Freeland, Mich. ARHT

†Her-Mil's Beatrice	D	233	Nov	414	19.71	5917	257
Her-Mil's Blossom	G	184	Nov	597	25.99	4261	162
Her-Mil's Sara	G	206	Nov	661	36.76	5440	272

Sabine, Stephen W., Westfield Farm, Groton, Mass.

Westfield E. Bright Spot	4E	305	Nov	6	.47	6747	391
S. Westfield Evard	D. Westfield Golden Spot						
Westfield Golden Janet	4E	305	Nov	76	4.69	8002	433
S. Argilla Furlough	D. Westfield Jean						
Westfield Golden Sundown	F	365	Oct	19	1.15	10015	531
S. Argilla Furlough	D. Westfield Royal Sunbeam						

Sanford & Blackwelder, Twin Brook Farm, Mocksville, N. C. ARHT

*Knight's Magnolia	B	213	Nov	1057	53.50	9355	448
*Maxim's Bonnie of Grassy Grove	E	140	Nov	902	40.98	4979	233
*Milton Farms Kathie	A	213	Nov	946	51.09	8793	415
Royal Count's Hazel	G	214	Nov	652	35.47	6136	299
*Royal Count's Pollyanna	B	155	Nov	942	50.91	6345	300
Twin Brook Alice	G	199	Nov	794	39.72	6097	303
Twin Brook Lady Peggy	G	203	Nov	658	34.56	5894	279
*Twin Brook Little Jane	D	147	Nov	1006	49.84	6216	283

Savery, V. B., Savery Farm, Williamstown, Vt.

Savery's Cynthie	A	55	Dec	1531	63.26	2517	105
S. Grafton's Pioneer	D. Savery's Celia						
Savery's Evangeline	F	52	Dec	991	42.13	1575	66
S. Argilla Charter	D. Savery's Edith						
Savery's Fernette	4A	89	Dec	1186	52.81	3301	160
Savery's Hannah	B	56	Nov	929	38.48	1732	71
S. Argilla Monogram	D. Savery's Helen						
Savery's Katherine	4F	68	Dec	1027	43.96	2124	92

Savery, Wendell H., Savery Farm, Williamstown, Vt.

Savery's Golden Mary	A	41	Dec	1325	63.10	1655	77
S. Grafton's Pioneer	D. Savery's Marigold						

§Schepflin, Paul E., Wilema Farms, Fremont, Ohio. ARHT

†Meadovue Dotty	F	109	Dec	771	39.35	2857	137
*†Savada Farms Daphne	A	305	Dec	562	33.14	10206	521
S. McDonald Farms Combination	D. Savada Farms Stella						

§Schepflin, William F., Wilema Farms, Fremont, Ohio. ARHT

†Wilema's Roselyn	G	269	Dec	326	20.92	5833	268

Schlegel, Edward D., Damian Farms, Conesus, N. Y.

Damian Doseedoe	4F	305	Nov	21	.98	9518	416
S. Coronation Corporal Ambler	D. Dot's Ethel						
Damian Garnet	4G	71	Nov	1002	32.28	2310	75
S. Damian Nodrog Coronet	D. Damian Garcia						
Damian Gossip	F	365	Nov	389	22.85	11187	541
S. Two Brooks Merlin	D. Grey-Knoll Butterfat's Gilda						
Damian Hostess	4E	181	Nov	877	43.44	6435	289
Damian Jade	4G	305	Nov	101	4.77	8482	376
S. Patrician Playboy of The Glen	D. Fern-Wood Jewell						
Damian Novice	4G	305	Nov	377	18.55	9331	406
S. Fulfillment's Centurion	D. Tarbell Farms Noble Viola						
Damian Orchid	4E	281	Nov	487	26.21	7725	375
Damian Poor Mary	4F	305	Nov	76	4.57	7035	355
S. Patrician Playboy of The Glen	D. Nodrog Merry Heartease						
Damian Royal Venus	4C	291	Nov	555	27.67	9608	408
Damian True Rose of Locusts	4g	270	Nov	198	9.47	7109	319
D. McDonald Farms Floyd	D. Faith Rose of Locusts						
Damian Zoe Rose of Locusts	4G	193	Nov	700	34.54	5597	257
*Graceful of The Glen	A	105	Nov	1241	55.89	4520	204
S. Langwater Midnight	D. Warrior's Grace of The Glen						
*Midnight Bloom of The Glen	A	365	Nov	698	39.89	13077	576
S. Langwater Midnight	D. Warrior's Flower of The Glen						
Schlegel's Betty of Conesus	4A	274	Nov	280	14.39	6826	316

§Schoellerman, Franklin R., Valley Oaks Farm, Galt, Calif. ARHT

†Ambler's Nellie	E	112	Dec	1107	45.95	4631	189
†Bonnie Brea's Lorna Doone	C	145	Dec	784	45.57	5433	280
†Faretti's Farm Royal Jewel	F	60	Nov	1030	44.61	2116	96
S. Faretti's Farm Etta's Royal	D. Faretti's Farm V. Jewel						
†Faretti's Farm Royal Ruby	F	58	Dec	896	44.76	1790	82
S. Happyholme Pearley's Royal	D. Faretti's Farm Rival Ruby						
†Happyholme Defender's Iola	A	104	Dec	1270	65.28	5322	245
†Happyholme Sunny Velma	A	109	Dec	1264	72.08	5324	257
S. Escalon Sunlight Boy	D. Chuckanut Velma						
†Holmwood's Foremost's Clarice	A	121	Dec	1309	62.85	5860	267
†Twin Lakes Farm Lady Prince	E	61	Dec	1043	53.53	2310	118
S. Happyholme Hulda's Pharaoh	D. Happyholme Defiance's Betty						
†Valley Oaks Laura	G	56	Dec	725	31.57	1298	50
S. River Ranch Admiral	D. Bonnie Brea's Lorna Doone						

Schutt, Harold S., Spar Hill Farm, Chadds Ford, Pa. ARHT

Goose Valley Hollyhock	G	359	Dec	668	48.93	10464	579
Spar Hill Amaranth	G	359	Dec	835	57.13	12138	684
Spar Hill Buttercup	G	182	Dec	862	46.47	5407	255
Spar Hill Delphinium 4th	G	324	Dec	990	50.39	11851	540
Spar Hill Goldenrod 3d	G	214	Dec	935	48.76	7579	355
Spar Hill Heather 3d	G	257	Dec	716	43.26	7760	390
Spar Hill Lady Slipper	F	91	Dec	981	51.22	3025	148
Spar Hill Orchid 4th	G	122	Dec	745	38.90	3135	139
Spar Hill Periwinkle	G	334	Dec	730	39.36	10902	483
Spar Hill Primrose 2d	G	122	Dec	915	48.04	3872	191

§Schwinn, S. J., Channel Point Farm, Accomac, Va.

†Channel Point Princess	B	184	Nov	471	21.92	4972	264
Willora Premier's Hope	C	284	Nov	563	30.65	10157	479
†Willora Supreme's Royal	E	295	Nov	528	29.01	9251	454
†Willora Supreme's Ruby	A	274	Nov	596	30.00	8618	383
Willora Supreme's Starlight	C	216	Nov	591	29.62	6633	309

Scott, W. H. & Bridges, Gordon W., Hunterdale Farms, Franklin, Va. ARHT

*Afton's Golden Marie	4C	30	Nov	1195	54.38		
S. Bournedale Golden Steadfast	D. Afton's Millie						
Beauty's Princess Kathryn	D	167	Nov	676	34.51	4646	229
*Camp's Foremost Linda	B	195	Nov	824	50.32	7071	378
Camp's Foremost Silver	4F	144	Nov	757	32.58	3636	156
Fanning Field's Kora	E	167	Nov	511	25.60	3496	168
Hillside Valorous Laural	4G	167	Nov	601	29.19	3916	176
Knightdale Ideal's Pauline	4D	167	Nov	583	26.21	4356	185
Lucky Ace's Dairy Maid	4A	148	Nov	1000	65.00	5331	285
Meadow View Janette	4A	167	Nov	710	30.83	5133	212
Midview Raider's Annette	4F	82	Nov	702	33.87	1834	78
Miss Asheville of Beech Park	C	167	Nov	674	37.65	5054	241
Napoleon's Laurie Ann	A	167	Nov	582	32.51	3944	210
Rich Hill Lassie	4E	137	Nov	885	40.46	4159	188
Ruayne Raider's Fairy	4G	124	Nov	571	24.24	2520	100
Sik-Co Bonnie Lass	4G	127	Nov	713	36.38	3409	164
*Sik-co King's Armistice	4A	167	Nov	665	37.15	5063	253
Solomon's Patient Polly	4C	115	Nov	597	32.97	2731	134
Vernon's Carolina Queen	B	167	Nov	597	31.38	4350	205
Vicor's Fascinator's Emma	4F	149	Nov	776	35.39	4382	185
Wakefield Majesty's Primrose	4F	124	Nov	756	37.68	3218	148
Willowood Maxim's Ollie	4F	167	Nov	454	26.66	3263	150

Seco Company, Incorporated, Seco Farms, Arcadia, Mo.

Asilo of Woodside	E	257	Dec	912	39.23	8968	361
*Cartoon of Woodside	B	260	Dec	1021	59.33	9449	495
*Delight of Woodside	D	228	Dec	1039	49.90	9934	430
Favorite of Woodside	E	95	Dec	1078	50.02	3580	149
Langmore Lady Excellent	G	151	Dec	1199	49.55	6043	219
Langmore Lady Rose	G	102	Dec	1093	53.26	3686	157
Mayfair of Woodside	G	365	Dec	1018	46.43	13294	540
S. Rockingham Fairboy	D. Lillian of Woodside						
*Romany of Woodside	A	272	Dec	942	52.09	10634	496
*St. Albans Steadfast Rosamond	A	184	Dec	1308	65.92	8644	377

*St. Albans Valiant Pretty Spot C 72 Dec 1800 74.00 4111 165
Willy-O-Lou's Rema A 365 Dec 347 19.58 11156 565
s. Victory's Desirable D. Alertness Tesse

Sexton, Sallie Jones, Bryn Du Farm, Granville, Ohio. ARHT
Bryn Du Maxim Belinda G 72 Nov 882 41.23 2254 104
s. Quail Roost Lucky Noland D. Bonnie's Bell of Maple Lane
†Bryn Du Polkadot G 305 Nov 17 .93 7068 308
s. Willow Brook's Pierre D. Sunrise Spring Peg
Bryn Du Serenity E 365 Nov 27 1.57 9435 458
s. Franchester Standfast D. Willow Brook's Maxine 2d
Fairlawn Maxim's Gana G 365 Oct 573 33.87 11959 641
s. Quail Roost Rose Maxim D. Graceland Princess Lady
Knightongale Maxim's Daffodil F 231 Nov 1074 58.02 8301 404
Midview Majesty's Lola G 275 Nov 837 44.38 9010 455
Midview Majesty's Tulip G 255 Nov 1003 53.18 9525 444
Willow Brook's Jeanette A 218 Nov 1307 59.74 10954 461
Willow Brook's Joyce Belle A 330 Nov 1058 48.38 14381 597
Willow Brook's Lucy Bloom G 51 Nov 1105 48.54 1881 82
s. Langwater Triumph D. Willow Brook's Lucy
Willow Brook's Millie Grace E 51 Nov 1438 70.47 2375 116
s. Langwater Triumph D. Willow Brook's Millie
Willow Brook's Mina G 96 Nov 945 48.52 3242 166

§Shepard, H. F., Green Pastures, Ballard Vale, Mass.
Belle Mead Farm Bountiful B 186 Dec 786 47.96 5494 286
Cairnpat Adeline C 42 Dec 1350 66.17 1781 86
s. Valley Crest Aristocrat D. Cairnpat Henrick's Jeanie
Cairnpat Aristocrat's Lucky Lass D 88 Dec 791 39.88 2509 126
s. Valley Crest Aristocrat D. Cairnpat Lucky's Girl
Courier's High Hill Fern B 226 Dec 434 20.87 5061 258
High Hill High Flyer E 190 Dec 619 28.19 4885 212
High Hill May Day E 166 Dec 660 36.63 4224 194
High Hill Partner's Delight E 309 Dec 160 8.16 7682 330
Hope of Rockridge B 175 Dec 666 34.15 4440 210
Horse Shoe F. Priscetta E 92 Dec 725 35.53 2358 106
Lakeview Vogue's Dora A 275 Dec 795 44.39 9488 460
Moorland Leader's Peggy A 187 Dec 1060 55.35 7758 369
Princess of Skyridge A 238 Dec 809 46.94 7739 411

§Shierling, P. O. & Sons, Shierwood, Winchester, Ind. ARHT
†Shierwood Alice F 93 Dec 1088 51.17 3486 163
†Shierwood Anna G 99 Dec 815 44.53 2863 138
†Shierwood Arol G 286 Dec 468 36.29 6530 333
*Shierwood Radianna A 150 Dec 625 33.28 4840 218
*†Shierwood Radiant C 220 Dec 617 39.01 7576 348
†Shierwood Rama G 95 Dec 838 44.54 2818 141
*†Shierwood Ramay E 79 Dec 835 44.37 2227 112
†Shierwood Ramerry G 165 Dec 849 50.13 5532 250
*Shierwood Reward B 310 Dec 259 15.43 9120 426

Shoal Falls Farm, Incorporated, Hendersonville, N. C. ARHT
Cricket of Connemara Farms A 365 Nov 949 44.22 17435 752
s. Rita's Sequel of Oaks Farm D. La Rita of Garden Creek
Fanning Fields' Kamile G 365 Nov 386 20.89 15701 735
s. Riegeldale Majesty's Compliment D. Roughwood Camile
Fanning Fields' Kilda G 293 Nov 611 39.07 9158 464
Fanning Fields' Koquette G 344 Nov 546 31.54 10649 501
Vedas of Justus Farms E 98 Nov 683 40.92 2575 132

§Shoemake, W. A., Shoemake Guernsey Farms, Dayton, Ohio.
†Wilbur Donna Jean B 128 Nov 770 41.78 4272 212
†Wilburetta Darlene G 154 Nov 738 40.08 4473 236
†Wilburetta Martha C 83 Nov 898 45.00 2740 143

§Shoemake, W. A. & A. R., Shoemake Guernsey Farms, Dayton, Ohio.
*†Allie's Hopeful A 165 Nov 890 47.29 5943 290
†Chestnut Ridge Rex's Token G 164 Nov 679 33.75 4346 209
†Edinham's K. Stubby E 141 Nov 669 35.93 3812 181
Fancier's Hera of Belmont A 153 Nov 1074 57.69 6391 278
Kenfleur's Lustrous Rose C 45 Nov 1515 70.60 2279 109
†Wilburetta Comfort G 13 Nov 324 15.79
s. Wilburetta Mahomet D. Wilburetta Glorious
Wilburetta Coralee C 155 Nov 621 28.61 4077 174
†Wilburetta Harriet C 118 Nov 852 41.62 3987 195
†Wilburetta Nola E 139 Nov 685 38.24 4094 204

§Showalter, C. D. M., Mikella Guernsey Farms, Roanoke, Va.
†Carolina Rose May E 166 Nov 506 28.05 4759 226
†Maxim's Harvester's Rose C 72 Nov 990 48.55 2386 120
†Maxim's Lucky Lorane F 135 Nov 538 30.26 3224 171
†Mikella's Faithful G 301 Nov 379 24.65 6032 326
†Mikella's Golden Glamour F 186 Nov 551 31.17 4851 236
†Mikella's Model Silver Belle F 43 Nov 1177 57.45 1669 81
s. Green Model Chieftain D. Kane's Silver Belle
†Mikella's Queen Patsy F 132 Nov 838 39.32 4306 206
†Mikella's Rosemary Glamour B 305 Nov 562 29.20 10198 485
s. Mobjack Fashion D. Terrace Farm's Rosemary
†Mikella's Rose of Sharon A 264 Nov 324 19.31 7073 345
Mikella's Sharon E 149 Nov 604 30.79 4042 190

§Shuttleworth, William W., Sunset Ledge Farm, Warren, Mass.
Edgewood's Sheila C 365 Nov 212 13.73 9330 568
s. Edgewood Standard D. Edgewood Farm's Latitia
†Ladderlook Blanchette 4th G 305 Nov 334 17.23 6984 336
s. Ladderlook Wiseacre D. Ladderlook Blanchette
*Ladderlook Fredonia B 259 Dec 607 37.60 7513 410
Lenhof's Brunhilde E 325 Dec 337 20.54 7945 407
Lenhof's Columbia E 285 Dec 381 21.94 6450 310
†Mountain Brook Josephine F 191 Dec 699 38.12 5350 257
†Mountain Brook Louise G 305 Nov 371 19.88 8024 413
s. Green Meads Royal Chief D. Mountain Brook Lassie
Mountain Brook Shamrock A 257 Dec 361 25.12 6517 343
Mountain Brook Star B 265 Dec 511 31.47 7168 378
Mountain Brook Starlight A 336 Dec 406 22.92 9744 483
¶Oakholm's Xenotime E 179 Dec 624 39.81 4952 272
†Richmont Ingrid G 4 Oct 82 3.03
s. Green Meads Napoleon D. Richmont Iolanthe
Richmont Virginia E 365 Nov 60 3.35 10073 516
s. Green Meads Napoleon D. Richmont Sweet Adeline
†Sunset Ledge Cassandra G 63 Dec 756 33.27 1579 69
s. Sunset Ledge Noble D. Wethersfield Cassandra
†Sunset Ledge Noble Cord G 181 Dec 362 24.59 3110 177
†Twilight of Dunlea E 61 Dec 796 34.33 1682 72
s. Green Meads Hi-Light D. Sensation Sunbeam of Dunlea
Westfield Golden Kindness A 365 Nov 241 14.99 10546 597
s. Argilla Furlough D. Juror's Westfield Kindness

§Sigrist, Alan A. & Neff, Loyal A., Howe, Ind.
*†Valor's H. Jeannine B 105 July 708 32.86 3557 158

Sikes, T. Edgar, Sik-Co Farm, Greensboro, N. C. ARHT
Carnation's Caraway Girl A 85 Nov 963 50.66 2902 137
Carnation's Morning Star A 21 Nov 849 45.10
s. Quail Roost Lucky Ace D. Carnation King's Dolly Ann
Fairlawn Maxim's Felicity 4E 285 Nov 752 50.44 10254 504
Fairlawn Maxim's Hester 4g 189 Nov 570 41.16 4874 270
Sik-co King's Armedia C 135 Nov 748 54.09 4088 248
Sik-Co Lucky Scarlet F 46 Nov 1023 46.24 1423 64
s. Quail Roost Lucky Crest D. Lucky Buck's Tulip

Slagle, A. B., Belmont View, Franklin, N. C.
Belmont View Minerva D 158 Nov 638 37.50 4343 211
Belmont View Nadine E 153 Nov 777 40.26 4950 208
Belmont View Nannie E 172 Nov 873 42.44 6215 240
Belmont View Ned's Anna F 193 Nov 568 34.54 5009 246
Belmont View Ned's Dolly G 193 Nov 672 36.53 5514 261
Belmont View Ned's Nifty F 184 Nov 650 41.64 4969 244
Belmont View Ned's Nolene G 178 Nov 639 34.54 4952 212
Belmont View Ned's Nonette G 180 Nov 773 40.82 5580 244
Belmont View Nymph F 142 Oct 785 40.54 4479 207
Flossy's Cherry of Flint Farm A 79 Nov 788 37.53 2250 107
s. Chester Red D. Flossy of Flint Farm
Gay Fairfax Patsy A 45 Nov 1204 55.87 1851 85
s. Gayoso Fitz D. Hilda's Patsy
Issaqueena Ruby Star A 175 Nov 716 36.27 6210 287
Patricia of Belmont View A 187 Nov 718 41.66 6955 342

§Sloan, John, Maple Grove Farm, Brentwood, Tenn. ARHT
†Maple Grove Gardenia E 122 Dec 884 36.63 4343 168
s. Klondike Hollimost D. Klondike Nordica
†Maple Grove Mary Rose G 151 Dec 775 35.77 4875 214

§Smith, Clifford B., Garden Ridge Farm, Bangor, Maine.
†Beulah of Garden Ridge B 175 Oct 916 43.43 6844 325
Bonnie of Garden Ridge D 334 Oct 766 47.30 12034 601
¶Rosetta of Garden Ridge A 299 Oct 653 35.33 10496 496

§Smith, Gerard C., "Ratcliffe Manor," Easton, Md.
*Ratcliffe Manor Princess A 221 Nov 623 35.56 6980 311

§Smith, I. P., Wildwood Run Farm, Maumee, Ohio. ARHT
†Coronation Celestine F 175 Dec 765 40.25 4759 233
†Coronation Jeretta G 210 Dec 804 39.34 6121 252
†Goldenrod of Valdahon E 139 Dec 730 45.93 3944 213
†May Flower's Tiney C 120 Dec 658 32.61 3115 150
†Sunbeam's Sapphire E 214 Dec 600 29.36 6524 271
†Trader's Point d'Or Doll E 242 Dec 209 10.95 6390 262

§Smith, Nelson H., Steele Hill Farm, Laconia, N. H. ARHT
*†Margie of Emerald A 305 Nov 321 21.72 10148 550
s. Mount Hope Ulsterman D. Roberta of Emerald
*†Steele Hill Andalusia C 305 Dec 399 23.41 10875 553
s. Lincoln Crusader D. Lagrange's Andalusia's Lady
†Steele Hill Harpsichord F 35 Dec 804 32.36 885 35
s. Lincoln St. Nicholas D. Steele's Hill Enchantress
†Steele Hill Heather G 305 Nov 83 4.76 7394 316
s. Lincoln St. Nicholas D. Thirlstane Bonnie G.
†Steele Hill Hopeful F 97 Dec 719 27.47 2600 85
s. Lincoln St. Nicholas D. Crag Farm Expectancy
†Steele Hill Nichola F 70 Dec 620 27.36 1466 62
s. Lincoln St. Nicholas D. Stonelaw's Melinda
†Steele Hill St. Jane G 305 Nov 27 1.57 5202 258
s. Lincoln St. Nicholas D. Wamdosa Danette
†Steele Hill Senorita F 105 Dec 625 27.97 2513 110
s. Lincoln St. Nicholas D. Lagrange's Andalusia's Lady
†Steele Hill T. Susan G 305 Sept 293 14.63 7808 314
s. Lincoln St. Nicholas D. Crag Farm Sibyl
†Steele Hill T. Suzette G 305 Oct 70 3.85 6557 297
s. Lincoln St. Nicholas D. Crag Farm Sibyl
†Steele Hill Victoria Lass G 305 Oct 165 8.77 6498 263
s. Meredith Sportsman D. Thirlstane Victorious Babe
*†Steele Hill Warrior Maid B 305 Dec 257 16.98 10512 556
s. Lincoln Crusader D. Stonelaw's Matilda
*†Steele's Hill Enchantress A 236 Dec 625 29.08 8961 378
*¶Thirlstane Thankful A 301 Sept 613 33.31 9709 467

Smock, Kenneth, Ken Ver Farm, Noblesville, Ind.
Ben Hur Home's Pride A 183 Nov 564 27.09 6827 250
Challenger's Ken Ver Agnes G 250 Nov 820 39.36 7724 365
Cherub's Ken Ver Dairymaid G 113 Nov 790 45.70 3392 176
Cherub's Ken Ver Fairy E 349 Nov 87 5.82 7069 367
Cherub's Ken Ver Gala G 214 Nov 770 44.22 6493 325
Cherub's Ken Ver Kamilla D 303 Nov 526 33.37 9169 414
Cherub's Ken Ver Patricia G 30 Oct 839 29.46
s. King's Cherub of Normandy D. Ben Hur Home's Pride
Hazel Dell Sunny Maid A 365 Nov 430 17.13 13823 503
s. Hazel Dell's Sunny Pat D. Hazel Dell's Royal Madge
*Murray's Lady Lynn A 244 Nov 767 38.67 8706 417
Normandy Thais A 263 Nov 527 22.68 7741 309
*Orchard Lawn's Althea A 188 Nov 1114 56.48 9268 420
*Warrior's Ken Ver Pride C 85 Nov 1231 47.65 3732 145

Smock, Kenneth, Mr. & Mrs., Ken Ver Farm, Noblesville, Ind.
*Owen's Place Admiral's Goldie A 65 Nov 1301 56.62 2869 123
s. Wildwood Actor's Admiral D. Dot of Owen's Place

Snarr, Ward, Wardhaven Farm, Siler City, N. C.
Wardhaven Rose Bet G 365 Oct 331 23.34 8249 407
s. Rose Maxim May King D. Quail Roost Eminent Bet
Wardhaven Rose Mary G 316 Sept 235 16.29 6581 317
Wardhaven Rose Netta G 319 Oct 532 35.92 8266 441

§Sordoni, Andrew J., Sterling Farms, Alderson, Pa.
†Sterling Dorothy G 305 Dec 616 31.44 9675 457
s. Coldspring's Hardwick's Royal D. Sterling Supreme Beth
†Sterling Eugene's Daffy A 206 Dec 1034 53.67 9361 422
†Sterling Snowflake G 259 Dec 549 31.61 6290 312
†Sterling's Royal Dawn G 98 Dec 904 41.96 2912 129
†Sterling's Royal Gold G 91 Dec 801 41.22 2560 120
†Sterling's Sunday G 73 Dec 975 39.52 2448 100
†Sterling This G 305 Dec 574 39.78 8056 418
s. Myhaven King D. McDonald Farms Dream
Sterling Windy Weather G 206 Dec 963 39.50 6992 291

Southern Dairies, Incorporated, Valkyrie Farm, Candler, N. C. ARHT

Valkyrie Dixie Asia	E	212	Nov	984	52.58	9180	445
Valkyrie Dixie Masher	B	350	Nov	317	23.58	9359	495
Valkyrie Dixie Nellie	D	142	Nov	983	53.78	5835	286
Valkyrie Dixie Orchid	B	115	Nov	1110	58.52	4993	234
Valkyrie Gabriel's Alicia	A	234	Nov	696	40.33	7949	399
*Valkyrie Gabriel's Blossom	C	260	Nov	832	42.71	12255	570
Valkyrie Gabriel's Molly	A	365	Nov	57	3.31	10007	495
S. Valkyrie Viking's Gabriel	D. Melba of Haywood						
Valkyrie Masterpiece Sunflower	A	365	Nov	144	8.15	9172	472
S. Masterpiece of Garden Creek	D. Valkyrie Masterful's Sunflower						
*Valkyrie May Donna	A	244	Nov	564	28.60	9784	453
Valkyrie Southern Alice	E	145	Nov	894	48.02	5473	269
Valkyrie Southern Beatrice	A	115	Nov	1225	54.18	5159	226
Valkyrie Southern Evelyn	A	183	Nov	824	47.22	7186	369
Valkyrie Southern Girl	D	292	Nov	701	38.03	11788	592
Valkyrie Southern Lass	G	122	Nov	664	32.54	3085	140
Valkyrie Southern Marionette	A	214	Nov	984	45.30	9606	446
Valkyrie Southern Masher Nan	G	308	Nov	735	31.69	10859	484
Valkyrie Southern Mistress	B	91	Nov	1136	51.15	3796	164
S. Quail Roost Master Fred	D. Masterful's Miss Masher						
Valkyrie Southern Orchid	A	265	Nov	679	37.84	10155	483
Valkyrie Southern Verette	A	288	Nov	1047	54.47	14180	650
Valkyrie Tar-Heel Annette	E	243	Nov	540	31.57	7732	380
Valkyrie Tar-Heel Masher	G	77	Nov	875	47.01	2460	125
S. Quail Roost King Fred	D. Valkyrie Vita-Lure Masher						
Valkyrie Vita-Lure Aster	E	217	Nov	683	31.91	6832	303
Valkyrie Vita-Lure Clarobelle	F	141	Nov	756	38.81	4466	203
Valkyrie Vita-Lure Darling	G	134	Nov	626	31.37	3304	159
Valkyrie Vita-Lure Girl	G	120	Nov	522	28.01	2775	123
Valkyrie Vita-Lure Marionette	G	113	Nov	689	33.22	3111	148

Spencer, Frank E., Spencer Farm, Chardon, Ohio. ARHT

*†Spencer Farm R. D. Lil	A	214	Nov	828	39.91	8525	409

§Spencer, Roy E., Spencer Farm, Chardon, Ohio. ARHT

Spencer Farm Little Sister	F	21	Sept	481	25.36		
S. Spencer Farm Dark Daniel	D. Spencer Farm Sister Surprise						
*†Spencer Farm Ola D.	D	153	Nov	673	38.70	4943	242
*†Spencer Farm Ola Z.	B	305	Nov	260	16.74	8445	456
S. Spencer Farm R. D. Zeno	D. Spencer Farm Rex Ola						
†Spencer Farm Romola P.	D	196	Nov	486	25.15	4511	214
*Spencer Farm Royal Fawn Face	A	171	Nov	686	43.78	6246	321
†Spencer Farm Royal Janet	G	129	Nov	562	34.01	2856	152
*†Spencer Farm Royal Susie	C	167	Nov	768	36.37	5618	238
Spencer Farm Royal Zara	G	210	Nov	438	26.24	3967	213

§Stack, W. M., Shamrock Farm, Payette, Idaho. ARHT

†Angeline of Jusamite	C	173	Nov	431	23.10	4428	227
†Daisy's Dorthy of Jusamite	A	183	Nov	443	25.29	4688	234
S. Forges Ultra Roberts' King	D. Jewel's Daisy of Jusamite						
†Golden's Margaretta	A	18	Nov	715	29.96		
S. Bethany Mars	D. Cavalcade's Bonny's Golden						
*†Hilda of Prestdale	A	291	Nov	44	2.49	8812	440
S. Birchfield Honorary	D. Templar's Imogene of Prestdale						
¶Marshall's Holly of Prestdale	C	267	Nov	172	9.35	6149	321
†Polaida Queen's Pride	F	163	Nov	605	29.47	4441	198
†Polaida Rita's F. Nancy	G	67	Nov	736	32.77	1798	81
S. McDonald Farms Fabian	D. Polaida Queen's Rita						
†Ruby of Idapine	D	263	Nov	371	17.43	7406	336
†Shamrock's Eileen of Jusamite	G	144	Nov	641	37.21	3704	189
†Shamrock Toot's Jean	G	25	Nov	600	24.03		
S. Maxim of Rosewall	D. Ruby's Toots						
†Victoria of Idapine	A	260	Nov	531	28.30	7717	378

Stahl, Edward O., River Crest Farm, Rochester, N. H. ARHT

Septentunarose	E	170	Dec	838	37.32	5810	240

§Stamm, Ward, Portland, Oregon. ARHT

†Supreme's Lida	G	30	Dec	902	43.33		
S. Hamilton's Royal Supreme	D. Faithful Good Girl						
†Supreme's Royal Violet	F	30	Dec	800	44.04		
S. Hamilton's Royal Supreme	D. Faithful Good Girl						

Starn, Charles H., Starndale Dairy Farm, Pleasantville, N. J.

†Cathedral Mae Rilma	G	197	Nov	603	29.53	4791	240
Cathedral Royal Rilma	E	304	Sept	303	13.22	6190	296
Glenburnie Masher's Julia	F	361	Nov	78	5.25	8479	472
S. Rosewald Glenburnie Masher	D. Glenburnie Julia 2d						
Langvalley Happiness	F	132	Nov	651	39.77	3401	176

§Steele, Harold A., Idagem Guernsey Farm, Gooding, Idaho. ARHT

*†Idagem Rex's Marla	A	105	Dec	1060	62.55	4011	220

§Steele, James A., Idagem Guernsey Farm, Gooding, Idaho. ARHT

†Idagem Benedict's Camille	G	68	Dec	978	43.36	2088	95
S. Chuckanut Benedict	D. Idagem Truman's Carmen						

§Steele, Janice A., Idagem Guernsey Farm, Gooding, Idaho. ARHT

†Idagem Benedict's Parma	G	57	Dec	1008	43.87	1781	79

Sterling Farms, Incorporated, Stamford, Conn.

Coronation Melinda	4B	114	Dec	1275	63.14	5246	254
S. Fra-Mar Farm King	D. Coronation Melba						
*†Foremost Perfect Lady	A	283	Dec	1318	77.12	14338	705
*Foremost Rhoebe	B	159	Dec	1076	58.80	6549	315
*Foremost Sarsbella	E	357	Dec	559	33.53	12152	654
Pine Manor Cleopatra	F	365	Dec	341	20.16	11104	613
S. Coronation Count	D. Pine Manor King's Topaz						
Sterlingold Lidette	G	245	Dec	1034	49.87	10534	460
Sterlingold Prudence	G	117	Dec	1077	55.48	4496	231
Sterlingold Rebern	G	111	Dec	820	39.48	3461	162
Sterlingold Sherry	G	80	Dec	1139	54.82	2954	131

§Stevens, F. K., Mrs., Stonehouse Farm, Gladstone, N. J. ARHT

†Stonehouse Folly	A	172	Dec	682	34.45	4786	221
†Stonehouse Gay	F	167	Dec	584	27.78	3350	147
†Stonehouse Pepper	F	219	Dec	489	24.22	4327	187
†Stonehouse Promise	D	77	Dec	920	37.47	2301	93
†Stonehouse Reward	F	118	Dec	541	26.14	2302	101
†Stonehouse Ticonderoga	B	278	Dec	508	30.41	7098	342

Stevenson, B. L., Fairwold Guernsey Farms, Columbia, S. C. ARHT

Langvalley Miami	G	121	Oct	685	35.29	3171	157
Oakhurst Joan	C	194	Oct	740	43.52	5334	265

§Stewart, J. H., Badoja Farm, Dalton, Ohio. ARHT

*†Badoja Beauty	D	291	Dec	460	24.94	8026	350
*†Badoja Celeste	A	114	Dec	654	28.54	3173	144
Badoja Happy Boy's Irene	F	339	Dec	693	39.85	9811	496
*†Badoja Hedwick	C	226	Dec	331	18.04	5406	275
†Badoja Helene	F	305	Nov	163	7.93	7368	306
S. Brownlea Horatius	D. Badoja Sophia						
*¶Badoja Hilda	B	258	Sept	34	1.55	7553	316
S. Brownlea Horatius	D. Juanita Fay						
*†Badoja Honeydew	D	258	Dec	573	31.59	7264	341
†Badoja Hydrangea	G	160	Dec	590	29.93	3963	190
*†Badoja Inabelle	A	120	Dec	1041	54.77	4382	233
*Badoja Iva	A	130	Dec	746	38.81	3941	192
*†Fairview's Burma	C	292	Dec	594	31.41	10066	439
†Grace's Willow Brook Cheerful	F	98	Dec	820	35.10	2850	124
†Greenfield K. Doris	F	222	Dec	702	42.24	6115	335
*†Green Pastures Improved Peach	A	148	Dec	847	40.95	5111	227
*†Marilea Elaine	C	305	Dec	336	15.26	12801	543
S. Valleevue Admiral	D. Marilea Gay Boy's Estelle						
*¶Plain View's Peony	A	168	Dec	961	49.81	5773	255
*†Shamrock's Molly	A	285	Dec	595	27.28	9974	433
*†South Chapel Eleanor	E	173	Dec	570	26.45	4566	213

§Stockton, Henderson, Stockton Dairy, Phoenix, Ariz. ARHT

↓Arizona Farms Lass	G	290	Oct	516	28.13	7396	326
¶Arizona Farms Mabeth	G	267	Oct	537	27.41	6863	287
¶Arizona Farms Mae Betty	G	267	Oct	459	25.72	5022	239

§Stoneman, William A., Gallio Farm, Belle Vernon, Pa. ARHT

†Gallio Dan's Alein	F	63	Dec	1031	41.76	2094	97
S. Gwenwilmar Duke's Dan	D. Beauty's Elsie of W. V.						
†Gallio Dan's Blossom	F	84	Dec	934	33.47	2610	97
S. Gwenwilmar Duke's Dan	D. Meadow Hill Blossom						
†Gallio Dan's Lassie	F	146	Dec	676	35.53	3842	188
†Gallio Dan's Milly	G	139	Dec	822	36.09	4061	178
¶Gallio V. Lilly	F	305	Dec	510	26.01	9561	466
S. Gallio Victor	D. Walnut Valley Itchen Daisy						
*¶Gallio V. Peace	E	301	Dec	492	30.95	7100	416
*¶Gallio V. Sue	D	293	Dec	464	23.70	7297	342

§Stonorov, Oskar, Montcalm Farm, Phoenixville, Pa. ARHT

†Broadwater Antonina	G	129	Dec	642	29.35	3165	153
*¶Broadwater Barbara	F	201	Dec	905	41.28	7257	312
†Broadwater Mistinquett	G	183	Dec	777	35.21	5579	229
†Broadwater Starlett	G	269	Dec	553	23.79	6609	271
†Cora of Willodale	E	305	Dec	55	2.88	8225	353
S. Hill Girt Whistler	D. Dainty Maid of Rural Glade						
¶Sunny's Royal Maiden	C	259	Dec	399	25.25	7442	355

Stoudt, Margaret L., Mordele Farms, Riegelsville, Pa.

Mordele's Rilma Katharine	4G	23	Nov	894	35.78		
S. Bolton's Rilma Joe	D. Coldspring's Valor's Katherine						

Stoudt, Morris E. & Emadele M., Mordele Farms, Riegelsville, Pa.

*C. F.'s Merry Martha	4a	305	Dec	498	26.97	11106	516
S. Hill Girt Merry Nobleman	D. Fred's Martha						
*Mordele Del Rio	4E	305	Dec	719	45.49	11249	637
S. Tranquility's Premier	D. Tranquility's Sue						
Mordele's Rilma Belle	4G	305	Dec	41	2.65	8134	447
S. Bolton's Rilma Joe	D. C. F.'s Easter Belle						

Strayer, Deloris L., Rockbottom Farm, Bellevue, Ohio. ARHT

Comfort C. Pet's Pride	F	349	Dec	232	13.36	8570	410
S. Welcome-In Cordell	D. Comfort F. Pansy Pet						
*Comfort R. Cinda's Celya	A	238	Dec	920	40.52	11365	479
Rockbottom Lotty's Lilly	4G	236	Dec	410	22.37	5441	231
Rockbottom-P-Cyinda	4G	197	Dec	396	19.31	3908	157
*Rockbottom S. Linda	4E	214	Dec	610	33.13	6174	284
*†Sun-Blest Farms Bloom	E	65	Dec	1025	51.05	2242	112
S. Baldwin's Foremost	D. Wrendale Bloom 2d						

Strayer, Sonia Ann, Rockbottom Farm, Bellevue, Ohio. ARHT

Rockbottom Pet's Penelope	4G	287	Dec	398	20.29	5861	226

Stroud, Lawrence E., Jr., Stroudcrest Guernsey Farm, Richburg, S. C. ARHT

Tesla's Improver's Flora	D	61	Nov	985	53.63	2200	113

Stroud, Wade H., Stroudcrest Guernsey Farm, Richburg, S. C. ARHT

Grandee's Conny	G	91	Nov	748	38.15	2626	132
Major's Ruth	B	99	Nov	872	46.74	3549	167
Stroudcrest Proud Lady	G	75	Nov	628	33.16	1786	85
S. Mobjack Grandee	D. Major's Ruth						
Stroudcrest Rosebud	B	157	Nov	806	44.04	5862	287
Sunshine's Lucky Fern	E	58	Nov	1008	47.40	2032	96

§Suber, O. P., Sonnylaine Farm, Whitmire, S. C.

†Bethleen's Rosilind	A	67	Dec	1238	63.14	2580	128
S. Zimalcrest Chief	D. Sue's Lady Bethleen						
†Hinson's Rosa	C	264	Dec	924	59.14	9972	527
†Merger's Fay	C	289	Dec	754	45.29	10914	526
¶Messenger's Cavalier Mary	A	260	Dec	859	48.54	9481	446
†Quail Roost May Magic	E	260	Dec	505	33.85	7241	400
†Sonnylaine Maxim Joyce	F	122	Dec	750	46.88	3421	177
†Sonnylaine Maxim Mary	E	187	Dec	958	50.33	6974	329

§Suber, O. P., Mrs., Sonnylaine Farm, Whitmire, S. C.

†Suber's Merger's Carolyn	D	177	Dec	690	35.89	5354	255
†Suber's Merger's Carrol	A	146	Dec	791	42.76	4967	241

§Suber, Roy B., Sonnylaine Farm, Whitmire, S. C.

†Merger's Princess	B	148	Dec	888	52.43	5064	254

§Suglian, John, Fresno Guernsey Rancho, Fresno, Calif.

*†Fresno Baroness	E	184	Oct	673	32.57	6503	303
†Fresno Chieftain's Pride	G	15	Nov	410	18.51		
S. St. James Champion's Chieftain	D. Fresno Sunbeam Pride						
*†Fresno Diamond	A	169	Nov	1025	52.50	7140	324
†Fresno Dreadnaught's Holly	F	147	Nov	905	52.08	5614	276
S. Fresno Dreadnaught	D. Happyholme Valiant's Fancy						
*†Fresno Dreadnaught's Hope	E	77	Sept	1201	47.46	3298	130
S. Fresno Dreadnaught	D. Fresno Melvin's Hope						
†Fresno Miss Champion	G	86	Sept	854	36.06	2725	105
S. St. James Champion's Chieftain	D. Fresno Miss Maisie						

§Swanson, E. G., Swanacres, Dowagiac, Mich. ARHT

*†Lockshore Noble Blossom	A	295	Dec	781	47.68	11505	589
*†Lockshore Noble's Joan	A	118	Dec	912	49.74	4270	217
†Swanacres Natalie	G	280	Dec	651	37.15	8890	428
*†Swanacres Ultra May	C	245	Dec	704	40.10	7446	386
†Victoria Blossom of Swanacres	F	79	Dec	766	38.33	2479	112
*†Walnut Manor Royal Jessie	A	270	Dec	830	43.58	12201	581

§Swendson, E. A., Beulah Lane Farm, Lake Beulah, Wis. ARHT

†Clarice M. of Beulah Lane	F	297	Dec	365	23.40	7130	346
*†Dairy Maide of Ulao	A	166	Dec	763	38.92	5661	279
†Gerard's Lu Lu Belle	A	303	Dec	494	24.11	8899	379
*†Jo-Mar King's Janet	D	245	Dec	479	27.13	5350	265

Syme, M. Herbert, Patcho'woods Farm, North Wales, Pa.

*†Ida Whitie of Walnut Glen	A	136	Dec	1273	57.30	6682	286
†Laurel Locks Delicious	D	305	Dec	812	44.38	11128	540
S. Meadow Lodge Rex's Patrician				D. Graceland Prince's Rachel			
Witchwood Betsey	E	350	Dec	525	27.05	9880	482
Witchwood Della	G	264	Dec	788	49.77	8035	403

Tanis, Jacob, Ideal Farms, Augusta, N. J. ARHT

Brookmead's Daphne	A	350	Nov	885	45.79	12075	582
Brookmead's Rose of Sharon	C	334	Nov	736	36.28	13662	597
*Clara Bell of Lone Pine	A	192	Nov	1232	61.37	9628	447
Dahlia of Pokeberry	A	142	Nov	1110	62.09	6003	278
*Elenor of Wayside Farm	A	198	Nov	783	35.79	7496	313
*Foremost Penelope	A	187	Nov	1060	45.61	7843	324
Franchester Saint Charm	G	308	Nov	1214	55.26	14174	589
Green Crest Tilda	A	124	Nov	1325	77.69	5966	315
Ideal's Dictator's Donta	G	189	Nov	1182	60.66	8333	370
Ideal's Dictator's Ella Mae	G	93	Nov	908	51.72	2846	143
Ideal's Dictator's Mae Ella	G	205	Nov	956	49.45	7361	332
Ideal's Don's Emeranda	G	156	Nov	742	39.75	4134	198
*Ideal's Duke's Fairy	A	349	Nov	1048	51.68	17253	756
Ideal's Edward's Cherry	E	137	Nov	1150	54.66	5345	249
Ideal's Edward's Polly	E	280	Nov	986	54.95	10772	514
Ideal's Gardenius' Bea Lee	G	209	Nov	940	43.28	7538	336
*Ideal's Gardenius' Cherie	A	265	Nov	1217	63.16	13998	632
Ideal's Gardenius' Cherina	F	284	Nov	435	23.33	6795	325
Ideal's Gardenius' Della	G	350	Nov	564	29.67	8878	418
Ideal's Gardenius' Jane	D	313	Nov	952	47.60	12654	558
*Ideal's Gardenius' May Star	B	258	Nov	1255	57.65	12554	529
Ideal's Gardenius' Norma	A	296	Nov	547	29.34	8921	411
Ideal's Gardenius' Princetta	G	275	Nov	968	48.70	10522	458
*Ideal's Gardenius' P. Rose	A	286	Nov	1041	48.97	14837	637
Ideal's Gardenius' Sally	G	286	Nov	831	42.75	9773	437
Ideal's Gay Boy's Netoria	E	272	Nov	698	45.66	8670	456
Ideal's Gay Boy's Rachel	C	262	Nov	767	45.44	9118	463
Ideal's Gay Boy's Sophie	C	259	Nov	736	44.88	9117	487
Ideal's Hopeful's Clara Bell	D	227	Nov	976	65.93	8916	514
Ideal's Hopeful's Dora	E	111	Nov	1327	55.76	5078	202
Ideal's Jewel's Donta	D	266	Nov	459	24.89	8596	428
*Ideal's Jewel's Emeranda	A	143	Nov	1085	50.81	6463	296
*Ideal's Jewel's Fanny Glen	A	130	Nov	1329	74.70	6694	347
*Ideal's Jewel's Loetta	B	130	Nov	1430	75.67	6724	336
*Ideal's King George's Ida	A	235	Nov	1025	49.45	10093	441
*Ideal's King George's Myrna	A	161	Nov	918	49.62	6098	294
Ideal's L. D.'s Cora	D	208	Nov	1044	52.76	7903	360
Ideal's L. D.'s Dolly	D	365	Nov	89	4.51	14031	686
S. Ideal's Lettie's Duke				D. May Rose Dolly of Greer			
Ideal's L. D.'s Kelso	G	194	Nov	868	45.10	6754	310
Ideal's L. D.'s Lassie	E	288	Nov	1101	63.45	12094	659
Ideal's L. D.'s Mona	C	239	Nov	1003	53.39	9353	459
Ideal's Noranda's Dot	F	365	Nov	318	18.59	9974	484
S. Ideal's Susie's Noranda				D. Ideal's Grand Duke's Dot			
Ideal's Noranda's Queen	E	353	Nov	519	22.32	12276	510
Ideal's Noranda's Sophie	E	104	Nov	1010	51.62	3968	188
Ideal's Orpha	B	316	Nov	801	40.30	10055	465
Ideal's Peter's Cherry Queen	G	183	Nov	817	40.24	6600	305
Ideal's Peter's Kate	D	365	Nov	484	23.36	13639	598
S. Ideal's Fanny Sheen's Peter				D. Ideal's Richmond Kate			
Ideal's Peter's Lady Kent	G	365	Nov	118	6.19	10331	479
S. Ideal's Fanny Sheen's Peter				D. Ideal's Reveller's Lady Kent			
*Ideal's Peter's Morna	A	113	Nov	1464	63.85	5789	236
Ideal's Risgecq's Maggie	G	162	Nov	668	35.70	4490	207
Ideal's Satellite's Carrina	C	275	Nov	629	37.74	9633	476
Ideal's Satellite's Carrine	C	214	Nov	730	39.06	6437	333
Ideal's Satellite's Cherilee	G	275	Nov	1010	54.66	10252	476
*Ideal's Satellite's Elen Jessie	A	365	Nov	242	14.40	12567	651
S. Langwater Satellite				D. Elen Jessie			
Ideal's Satellite's Eve	G	365	Nov	25	1.24	11771	512
S. Langwater Sattellite				D. Ideal's King George's Eve			
Ideal's Satellite's Kathrin	A	288	Nov	865	51.04	11729	586
*Ideal's Satellite's Marietta	A	302	Nov	901	44.55	12563	587
Ideal's Satellite's Maybelline	C	233	Nov	963	45.59	9653	446
*Ideal's Senator's Marie	A	125	Nov	1654	67.51	6919	261
Ideal's Strongard's Bet	G	164	Nov	746	38.16	5869	259
Ideal's Strongard's Queen	E	259	Nov	1409	63.70	12851	540
*Linda of Spreading Elm	A	350	Nov	671	38.21	11031	574
*Mount Cherry Fairy	E	188	Nov	886	38.82	6654	269
Pearl's Garnet of Cherry View	A	347	Nov	719	47.57	13679	720
*Quincy Ultra Wild Rose	A	214	Nov	1452	59.56	12132	457
*Rock Creek Pretoria	E	196	Nov	812	44.12	6379	313
*Rock Creek Pretty	E	134	Nov	1206	61.51	6105	268
Searchlight's Buttercup Bell	A	207	Nov	1042	55.96	9128	386
Ultra May Rose's Dolly G.	A	156	Nov	1100	49.31	6804	279
Violet of The Twin Pines	A	133	Nov	972	51.63	4802	241

Tarbell, Gage E., Est., Tarbell Guernsey Farms, Smithville Flats, N. Y.

†Elmwood Farms Royal Floss	B	73	Nov	1077	40.17	2946	113
S. Tarbell Farms Royal Maestro				D. Fairest Flo of Elmwood Farms			
†Nodrog Gidonia	D	300	Oct	5	.28	6677	315
S. Langwater Grenadier				D. Beechwood Sidona			
†Peckhurst Happy Girl	D	86	Nov	1131	55.88	3476	174
S. Wyebrook Happy Count				D. Pietertje Girl			
†Savada Farms Nora	D	82	Nov	1106	50.25	3275	140
S. Fairlawn Peerless Dominant				D. Beechford's Beautiful Nora			
†Tarbell Bright Bettina	G	77	Nov	778	38.06	2067	94
S. Antietam Bright Lad				D. Tarbell Farms Peerless Bettina			
†Tarbell Bright Elmira	G	221	Nov	704	36.96	6987	335
†Tarbell Bright Marise	G	65	Nov	944	43.33	2045	91
S. Antietam Bright Lad				D. Tarbell Farms Peerless Marise			
†Tarbell Bright Mary	G	95	Nov	1069	43.31	3486	133
S. Antietam Bright Lad				D. Tarbell Farms Peerless Mary			
†Tarbell Bright Pansy	F	92	Nov	992	43.55	3143	132
S. Antietam Bright Lad				D. Tarbell Farms Peerless Pansy			
†Tarbell Bright Sue	G	95	Nov	856	37.06	3110	118
S. Antietam Bright Lad				D. Tarbell Farms Peerless Sue			
†Tarbell Bright Susette	G	74	Nov	922	40.41	2261	98
S. Antietam Bright Lad				D. Tarbell Farms Peerless Susette			
†Tarbell Farms Noble Blossom	E	305	Nov	453	23.56	8194	352
S. Foremost Combination				D. Tarbell Farms Majestic Betty			
*¶Tarbell Farms Peerless Lavina	E	236	Nov	555	30.30	6786	315
*Tarbell Farms Peerless Lotus	D	241	Nov	852	45.37	13721	622
*Tarbell Farms Peerless Sibyl	A	266	Nov	1253	63.92	14234	627
*Tarbell Farms Radiant Babette	D	199	Sept	732	35.65	6446	308
*Tarbell Farms Radiant Clovita	E	327	Nov	918	48.65	12957	603
†Tarbell Loyal Babette	G	283	Nov	671	39.43	7794	414
Tarbell Loyal Harriet	F	83	Sept	1108	52.67	3131	144
Tarbell Loyal Leila	G	360	Nov	458	25.61	10542	465
Tarbell Loyal Mary	F	321	Nov	553	31.22	8312	405
†Tarbell Loyal Patria	E	23	Sept	923	34.25		
S. Tarbell Farms Royal Leon				D. Tarbell Farms Peerless Patria			
†Tarbell Loyal Wenonah	G	284	Nov	438	24.21	7220	330
¶Tarbell Merry Betsy	G	305	Oct	182	11.66	7889	410
S. Tarbell Farms Royal Marvel				D. Tarbell Farms Peerless Betty			
†Tarbell Peerless Aster	G	76	Nov	889	43.92	2318	112
S. Foremost Peacemaker				D. Tarbell Farms Brilliant Aura			
¶Tarbell Peerless Balsam	G	164	Nov	865	48.05	5078	256
†Tarbell Peerless Belinda	G	68	Nov	1013	41.44	2255	94
S. Foremost Peacemaker				D. Tarbell Farms Royal Bettina			
Tarbell Peerless Candace	F	232	Nov	1019	53.63	8782	426
Tarbell Peerless Carole	F	290	Nov	592	33.39	7898	463
†Tarbell Peerless Dahlia	G	81	Sept	922	38.67	2557	103
†Tarbell Peerless Ellin	G	234	Nov	837	50.64	7012	365
†Tarbell Peerless Eola	G	86	Nov	977	41.34	2809	115
S. Foremost Peacemaker				D. Tarbell Farms Brilliant Effie			
¶Tarbell Peerless Eva	G	195	Nov	923	51.88	6700	310
Tarbell Peerless Labelle	E	214	Nov	664	36.35	6623	310
†Tarbell Peerless Larch	F	18	Sept	703	32.45		
S. Foremost Peacemaker				D. Tarbell Farms Royal Lavender			
†Tarbell Peerless Lisanne	E	226	Nov	574	32.97	6174	305
†Tarbell Peerless Margret	E	139	Oct	882	42.78	4604	206
†Tarbell Peerless Mignon	E	137	Sept	906	36.33	5002	179
†Tarbell Peerless Reseda	F	105	Nov	788	40.51	3012	144
S. Foremost Peacemaker				D. Tarbell Farms Royal Rachael			
†Tarbell Peerless Ruby	G	93	Nov	935	40.04	3043	122
S. Foremost Peacemaker				D. Tarbell Farms Royal Rowena			
†Tarbell Peerless Siren	F	153	Nov	775	42.17	4338	202
†Tarbell Peerless Vicki	G	240	Nov	622	33.43	5766	283
†Tarbell Peerless Vinca	G	72	Nov	1040	48.57	2438	112
S. Foremost Peacemaker				D. Tarbell Farms Royal Virginia			
Tarbell Proud Antoinette	F	284	Nov	618	34.63	7224	369
Tarbell Proud Heloise	F	255	Nov	540	32.53	6338	320
†Tarbell Radiant Clarence	F	93	Nov	1057	50.34	3291	151
S. Tarbell Farms Noble Leader				D. Tarbell Farms Peerless Claris			
†Tarbell Radiant Eloise	D	116	Sept	1064	46.74	4713	201
†Tarbell Radiant Hilda	G	38	Oct	1040	47.13	1232	55
S. Tarbell Farms Noble Leader				D. Tarbell Farms Peerless Hilda			
†Tarbell Radiant Lobelia	E	85	Nov	1038	54.74	3081	164
S. Tarbell Farms Noble Leader				D. Tarbell Farms Ultra Lavender			
Tarbell Radiant Pride	D	183	Nov	655	29.42	5992	241
†Tarbell Regal Mona	F	142	Nov	766	33.74	4516	193
†Tarbell Regal Pamela	G	284	Nov	637	39.00	8929	413
†Tarbell Regal Rena	G	90	Nov	849	43.81	2779	140
S. Tarbell Farms Peerless Royal				D. Tarbell Farms Royal Rena			
†Tarbell Regal Willa	F	184	Nov	847	44.16	5881	260
Vancrest Buoyant Queen	C	365	Oct	645	36.92	10856	557
S. Foremost Buoyant				D. Vancrest Foremost Princess			

§Tenney, Daniel G., Greycourt Farm, Methuen, Mass.

*†Rockingham Princess Starlike	B	164	Dec	992	57.87	6062	321

Tenney, Daniel G., Rockingham Farm, Salem, N. H.

*McDonald Farms Constance	A	90	Dec	1436	71.10	4747	213
*Rockingham Catherine	D	334	Dec	795	40.73	9724	484
*Rockingham Charmette	E	279	Dec	896	39.70	10906	453
Rockingham Charming Anna	G	203	Dec	769	41.26	5528	269
Rockingham Charming Blanche	G	144	Dec	861	47.05	4590	215
*Rockingham Charmona	B	36	Dec	1366	55.90	1592	65
S. Rockingham Prince Charming				D. Rockingham Hollilyn			
Rockingham Hollistar Anne	4G	305	Dec	400	22.18	7778	404
S. Rockingham Prince Hollistar				D. Sherwood Forest Queen Anne			
Rockingham Hollistar Rose	4F	221	Dec	922	50.25	6957	355
Rockingham Peerdame	G	72	Dec	842	43.33	2100	100
*Rockingham Princess Bonnie	D	344	Dec	898	50.42	13112	647
Rockingham Princess Starless	C	344	Dec	773	47.75	10026	567
Rockingham Rena	4G	305	Nov	460	25.03	9286	467
S. Rockingham Reliance				D. Rockingham Peerlass			
Rockingham Ultra May Della	4F	278	Dec	786	49.39	8482	425

Thayer, A. D., Gwynllan Farm, Gwynedd Valley, Pa.

Gwynllan Ambler's Belle	F	332	Dec	536	36.23	10053	562
Gwynllan Major's Bella	F	313	Dec	720	41.20	9358	496
Gwynllan Major's Gracette	F	134	Dec	1284	72.60	6323	314
Gwynllan Major's Valvera	G	322	Dec	906	49.48	11376	558
Gwynllan Perfection's Halcy	G	146	Dec	793	42.08	4950	222
Gwynllan Perfection's Lulu	G	172	Dec	834	50.33	5428	258
Gwynllan Perfection's Zonacon	G	134	Dec	884	42.65	4119	186
Pan's Flossie of Gwynllan	F	365	Dec	423	26.77	11342	537
S. Gwynllan Farm Peter Pan				D. Langwater Florence			
Pan's Jean of Gwynllan	E	313	Dec	865	45.44	10883	497
*Riveredge Premier's Paula	D	223	Dec	501	27.82	7053	345
Thistlewood Gertrude	D	365	Dec	86	4.72	10618	501
S. Green Meadow Peerless 2d				D. Thistlewood Kissy			

§Thompson, Graydon, Ivanard Farm, Oxford, Pa. ARHT

†Walnut Grove King's Miranda	A	62	Dec	1146	50.92	2408	111
S. C. F.'s Rilma Miracle King				D. Tricksey of Walnut Grove			
Windale Baron's Phyllis	F	30	Dec	944	45.80		
S. Willow Brook's Baron				D. Marilea Gay Boy's Phyllis			

§Thompson, R. B., Spring Brook Farm, Eugene, Oregon. ARHT

†Bell's Glow of Owens Dairy	F	294	Dec	82	5.33	4685	256
S. Allen B. of Prairie Bloom				D. Glow's Golden Bell of Lebanon			
†June's Eleanor of Owens Dairy	E	238	Dec	375	19.94	5476	234
†June's Pauline of Owens Dairy	C	180	Dec	303	17.01	3222	176
†Lady's Dell of Owens Dairy	E	237	Dec	241	13.71	4816	247
†Paula's Judy of Owens Dairy	E	242	Dec	55	3.02	4520	220
S. Allen B. of Prairie Bloom				D. Princess Pat's Paula			
†Spring Brook Ardene	E	203	Dec	335	18.46	3954	189
†Spring Brook Judith	G	238	Dec	689	32.05	6204	259
†Meyer Farm Ella	B	291	Dec	232	14.29	5979	288
S. Tianna's Felix				D. La Noce Floss of Meyer Farm			

§Thompson, R. B. & Chadwick E. E., Spring Brook Farm, Eugene, Oregon. ARHT

†Jensen's Chick	G	178	Dec	531	31.67	3718	190
†Jensen's Lady Bell	G	157	Dec	457	24.93	2729	134
¶Orlando's Marceena	G	275	Dec	403	23.56	4963	270
†Orlando's Marlene	G	177	Dec	520	26.99	3621	168

§Thomson, Graham C., Mr. & Mrs., Hamlet Hill Farm, Salisbury, Conn.

†Chilmark Bunty	A	270	Nov	594	27.81	8621	385
†Chilmark Helen	G	183	Oct	574	29.96	4331	197
S. Fairlawn Butter Boy	D. Chilmark Sonja						
¶Chilmark Marilyn	C	160	July	835	38.18	5456	237
S. Fairlawn Butter Boy	D. Chilmark Sonja						
†Chilmark Sonja	A	270	Nov	267	14.23	7375	340

§Thurston, Paul C., Thurstonia Farm, Bethel, Maine.

Thurstonia Maud	E	365	Jan	77	4.76	9457	422
S. Demon's Gallant of M. H.	D. Oaklands Demeter						

§Todd, Burton, H., Mr. & Mrs., Elm Lane Farm, Fresno, Calif. ARHT

†Cameo Illustrator's Arpeggio	G	259	Dec	326	23.64	5284	287
*†Cameo Song	C	69	Dec	1115	50.63	2636	117
*†Cameo Symphony	E	289	Dec	293	15.83	8299	364
†Elm Lane Blazing Star	G	260	Dec	515	26.95	7186	327
*†Elm Lane Buttercup	D	121	Dec	1059	49.47	4564	213
†Elm Lane Felce	G	83	Dec	1003	44.43	2805	116
†Elm Lane Heather	F	50	Dec	1421	74.64	2181	112
†Elm Lane Lotus	G	60	Dec	1230	60.52	2356	117
†Elm Lane Ultra Lily	G	305	Dec	55	4.05	6283	337
S. McDonald Farms Fashion	D. McDonald Farms Evangeline						
†Elm Lane Zinnia	G	240	Dec	487	33.46	6114	298
*†Fresno Melvin's Zelma	E	166	Dec	785	50.16	5328	258
*†King's Thelma Rose	A	52	Dec	1430	75.50	2323	122
S. Myhaven King	D. Homestead Foremost Rosebloom						

Traxler, L. G., Traxdale Farms, Chesnee, S. C.

*Fairlawn Maxim's Dolores	A	320	Nov	659	46.52	12720	688
Fairlawn Maxim's Goldbug	G	358	Nov	557	33.86	9910	529

Tussing, L. Benton, Marben Ford Farm, Reynoldsburg, Ohio. ARHT

*Goose Valley Alice	A	351	Dec	371	21.04	12048	574
Marben Ford Careful	E	195	Dec	847	52.90	6629	344
S. Langwater Dorian	D. Royal Andy's Kay of Braeside						
Marben Ford Cautious	E	57	Aug	1068	43.60	1968	79
S. Langwater Dorian	D. Royal Andy's Kay of Braeside						
*Marben Ford Holiday	C	287	Dec	888	48.53	10716	544

§Tuttle, H. B., Est., Biscoe Farm, Middlebury, Conn. ARHT

Biscoe Alveda	C	184	Dec	984	52.08	7273	329
¶Biscoe Cleopatra	E	305	Dec	64	4.15	10599	546
S. Biscoe Ethan Clarence	D. Biscoe Heartsease Rowena						
†Biscoe Connie	D	305	Dec	310	17.07	8296	427
S. Biscoe Ethan Clarence	D. Biscoe Ethan's Lill						
†Biscoe Elma	E	305	Dec	121	7.36	11786	597
S. Biscoe Heartsease Eddy	D. Biscoe Hambro Silvia						
†Biscoe Heartsease Clara	D	214	Dec	618	32.18	7204	339
†Biscoe Leona Lenfestey	G	138	Dec	437	27.51	2478	139
†Biscoe Lilian	A	144	Dec	701	40.31	4473	227
†C. Dorelia Lenfestey	G	153	Dec	891	46.52	5317	242
†Steadfast's Betsy Lenfestey	F	269	Dec	341	21.07	7841	383
†Steadfast's Eva Lenfestey	G	180	Dec	600	31.76	4697	228
Steadfast's Lady Lenfestey	G	181	Dec	818	44.13	6415	311
†Steadfast's Lucia Lenfestey	G	153	Dec	617	35.09	3911	210
†Steadfast's Pearl Lenfestey	G	153	Dec	465	26.50	3622	183

Twombly, Ruth V., Florham Farm, Madison, N. J.

*Florham Ann	A	306	Dec	808	51.04	13399	691
Florham Gloria	B	245	Dec	910	47.28	10176	440
Florham Jeannette	G	111	Dec	956	46.86	3659	163
*Florham Rutila	A	159	Dec	1294	58.90	7451	336

§Ulken, D., Mr. & Mrs. & Nielson, Eva, Reno, Nev.

†Amorgosa of Thomas Creek	G	244	Dec	648	31.84	7162	329
†Bella of Thomas Creek	G	260	Dec	411	25.81	6272	297
†Blythe of Thousand Springs	A	166	Dec	470	25.61	4067	187
†Idaho of Thomas Creek	D	299	Dec	503	33.14	9385	476
†Iola of Thousand Springs	A	236	Dec	536	30.82	7230	330
†Rewana Rocky Lear Margie	A	173	Dec	741	32.48	6187	272
†Rewana Rocky Violet	A	294	Dec	391	21.10	8382	398
†Tybo of Thomas Creek	G	265	Dec	561	30.25	6422	300
†Wonder of Thomas Creek	D	130	Dec	707	37.20	3626	182

§van Beuren, M. M., Sunnyfields Farm, Newport, R. I. ARHT

†Berkshire Lass of Abby Lodge	D	157	Dec	417	24.89	3361	161
†Carlotta of Abby Lodge	A	255	Dec	422	22.16	5852	268
†Sunnyfields Bright Lady	F	67	Dec	745	34.89	1621	69
†Sunnyfields Disaster	G	76	Dec	888	34.91	2026	78
S. Farmlands Sunnyfield	D. Sunnyfields Roma						
†Sunnyfields Sonambula	G	42	Dec	718	30.32	934	39
S. Sunnyfields Wakeful	D. Sunnyfields Fay						
†Sunnyfields Tonella	G	138	Dec	716	29.38	3550	131
†Sunnyfields Wideawake	G	67	Dec	779	33.35	1639	67

§Van de Kamp's Holland Dutch Bakers, Incorporated, Van de Kamp's Guernsey Farm, Woodland Hills, Calif. ARHT

†David's Betty	B	256	Dec	610	33.88	8114	384
†Dusk of San Luis Rey	D	192	Dec	617	26.88	5031	204
†Fantine of San Luis Rey	E	150	Dec	697	38.57	4415	210
*†Frankland Gladys	A	214	Dec	690	31.97	6565	304
†Happyholme Baron's Oriole	A	217	Dec	667	33.38	6520	298
*†Happyholme Foremost's Pearl	A	151	Dec	1023	50.97	5997	260
†Happyholme Supreme's Dianna	G	121	Dec	633	31.69	2703	138
Joanness of San Luis Rey	C	164	Dec	860	46.21	5949	276
†Rancho Bet's Bonnie	A	100	Dec	1013	51.48	3602	178
†Rancho Bet's Debutante	E	111	Dec	867	48.56	3665	176
†Rancho Bet's Giralda	D	137	Dec	581	28.34	3286	183
†Rancho Bet's Isabella	D	236	Dec	451	26.77	5584	246
†Rancho Bet's Lassie	D	227	Dec	557	35.37	5943	300
†Rancho Bet's Maxine	D	258	Dec	733	33.76	8626	376
†Rancho Bet's Pansetta	B	50	Dec	882	49.40	1489	76
†Rancho Bet's Patience	E	299	Dec	627	35.66	9804	451
†Rancho Bet Pinta	C	184	Dec	450	27.33	3875	190
†Rancho Corriea's Primrose	E	268	Dec	839	40.70	10524	460
†Rancho Gladys	B	139	Dec	652	38.17	3766	189
†Rancho Judge's Andora	B	254	Dec	645	32.45	7847	402
†Rancho Judge's Fern	E	94	Dec	1032	49.88	3398	156
*Rancho Judge's Giralda	B	213	Dec	632	31.68	6643	307
†Rancho Judge's Graciela	B	45	Dec	1346	58.17	1934	84
†Rancho Judge's Gyneth	D	143	Dec	733	42.86	4107	226
†Rancho Judge's Hilda	D	54	Dec	1311	43.01	2369	85
†Rancho Judge's Madera	E	200	Dec	570	33.42	5329	256
Rancho Judge's Maudie	D	212	Dec	489	31.53	5108	248
†Rancho Judge's Merry Lady	D	273	Dec	632	36.06	8231	375
†Rancho Judge's Primrose	D	261	Dec	580	31.92	8344	379
†Rancho Judge's Princess May	D	226	Dec	621	35.88	7062	337
†Rancho Judge's Thelma	E	42	Dec	1295	60.90	1725	81
S. Green Meadow Judge	D. Rocky Hill King Lear's Thelma						
†Rancho Judge's Valerie	D	175	Dec	468	20.83	3994	186
†Rancho Lillian	B	55	Dec	1368	62.82	2332	104
†Rancho Panchita	C	103	Dec	891	45.90	3550	164
†Rancho Society Queen	D	227	Dec	737	36.50	8511	394
†Rancho Thelma	C	262	Dec	709	35.83	8756	378
†Rancho Valor's Dorothy	F	209	Dec	617	32.06	5348	252
†Rancho Valor's Glenn Lady	E	190	Dec	766	41.30	5966	287
†Rancho Valor's Lisle	D	93	Dec	1108	48.76	3902	180
†Rancho Valor's Pansy	D	99	Dec	895	38.49	3373	136
*†Rocky Hill King Lear's Thelma	A	178	Dec	1024	36.27	8135	324
†Rosaline of San Luis Rey	A	126	Dec	1121	48.00	4857	211
Rose Marie of San Luis Rey	E	199	Dec	724	39.03	6667	325
†Wonder Girl of San Luis Rey	G	167	Dec	614	24.59	4218	172

§Vander Griend, C. M., Baker View Farm, Lynden, Wash. ARHT

*†Baker View Delight	C	134	Dec	783	39.56	4541	231
†Baker View Opaline	F	79	Dec	960	50.71	2509	128
†Baker View Peaches	G	129	Dec	623	41.73	3334	198
*†Betsy of Baker View	A	73	Dec	1059	61.97	2445	150
S. Western Glow Buttermaker	D. Beulah of Baker View 2d						

§Vander Griend, Frans C., Baker View Farm, Lynden, Wash. ARHT

†Baker View Bellflower	G	175	Dec	244	18.19	3444	195

§Van Horn, Keith W., Sabetha, Kans. ARHT

*†Vansdale Crusader's Julia	C	53	Dec	1259	65.51	2273	121
S. Skyline Crusader	D. Vansdale Rex's Violet						
*†Vansdale Crusader's Princess	C	21	Dec	835	43.87		
S. Skyline Crusader	D. Star's Dutchess Mollie						
*†Vansdale Crusader's Scarlet	A	68	Dec	1237	72.39	2918	150
†Vansdale H. Joan	E	55	Dec	888	44.41	1562	77
S. Pine Manor Hercules	D. Vansdale Crusader's Scarlet						
†Vansdale H. Stardust	E	68	Dec	1058	49.74	2558	124
*†Vansdale H. Starlight	E	25	Dec	1053	58.37		
S. Pine Manor Hercules	D. Vansdale Foreward Penelope						
*†Vansdale H. Surprise	E	29	Dec	1332	70.64		
S. Pine Manor Hercules	D. Maida's Golden Theo						

§Vary, E. James, Sterling, Ill.

†King Ben's Rose	A	269	Dec	728	41.51	9254	462

§Vermont Agricultural Experiment Station, University Farm, Burlington, Vt. ARHT

*†U. V. M. Raider Rosalie	C	272	Dec	425	28.44	8379	447

Virginia Conference Orphanage of the Methodist Church, Vicor Farm, Richmond, Va.

Primrose of Pioneer Point	A	61	Nov	851	32.17	1789	66
S. Gold Monarch of Pioneer Point	D. Marquis' Dot of Pioneer Point						
Vicor's Violet	G	46	Nov	740	31.09	1106	46
S. Midview's William	D. Rosalie of Pioneer Point						

§Vogt, H. F., Sunny Dale Farm, Waukesha, Wis.

†Laddie's May Day Star	A	81	Dec	1146	49.18	3139	141
S. Nipporsink Laddie	D. Farview's Starlight						
Rosewood's Lucille	B	154	Dec	973	50.62	5316	234
†Schwartz's Bell	A	150	Dec	680	32.66	4236	211
Sunny Dale Buttermaid	A	330	Dec	509	30.62	10758	539
†Sunny Dale Farm Romona	G	132	Dec	775	43.88	4004	203
Sunny Dale Fawn	D	365	Dec	258	16.18	10049	493
S. King's Rival of New Grove	D. Indy Awn						
Sunny Dale Fern	A	330	Dec	302	19.94	7806	400
*†Sunny Dale Nettie	A	56	Dec	1460	88.38	2709	160
S. Irene Crescent's Harvester	D. Peggy of Kennan						
Sunny Dale Rosetta	A	318	Dec	842	41.37	13201	661

§Voigt, Elmer T., Future Hope Dairy Farm, Reedsville, Wis. ARHT

*†Bonita's Boots of Future Hope	B	244	Nov	589	30.98	7915	381
†Boots' Bee of Future Hope	F	72	Nov	577	28.86	1394	72
S. Don's Dan of Future Hope	D. Bonita's Boots of Future Hope						
*†King's Bessie of Future Hope	C	186	Nov	596	31.83	5132	234
*†King's Beulah of Future Hope	D	300	Nov	242	12.23	6279	287
*†King's Monica of Future Hope	C	221	Nov	544	25.17	5997	288
¶Margie's Maggie of Future Hope	G	211	Nov	310	16.45	3665	182

Walsh, R. J., Mr. & Mrs., Green Hills Farm, Perkasie, Pa. ARHT

*†Allgates Alicia	A	217	Nov	439	24.86	5406	264
†Allgates Xenia	A	100	Nov	904	39.73	3247	130
*Delhaven Fanny 3d	C	244	Nov	719	37.29	8367	355
†Dreibelbis' Levity Prudence	B	198	Nov	248	14.04	3442	174
Galia of Far-View	A	252	Nov	444	26.47	6734	324
*†Langstoon Garland	D	38	Nov	1092	45.78	1369	57
S. Broadwater Hengist	D. Broadwater Garland						
Langstoon Marta	E	365	Nov	45	2.68	8571	436
S. Delhaven Admiral	D. Delhaven Pride						
Maxie's Effie	A	263	Nov	600	34.29	8569	465
*¶Riveredge Nellie	A	235	Nov	405	18.45	6763	288
*†Riveredge Premier's Mary	C	221	Nov	573	32.16	6843	328
Santa Catherine's Leader Girl	A	179	Nov	879	46.27	6400	325
*†Sheik's P. V. Bessie	C	228	Nov	291	13.44	4447	203
*†Sheik's P. V. Cleatis	A	206	Nov	644	28.50	6238	248
*¶Sheik's P. V. Ray	A	206	Nov	677	37.95	6359	293
Thistlewood's June	4A	283	Nov	563	31.56	8420	449
Uppermost's Lucy of P. V.	4c	283	Nov	629	32.42	8600	401

Walter, Richard W., Kennett Square, Pa. ARHT

†Poundstock's Hardwick's Ruby	E	154	Dec	716	34.82	4975	210
†Provost's Minnette	E	153	Dec	559	27.96	3914	175

§Walters, Harold, Lyme Guernsey Farm, Monroeville, Ohio. ARHT

†Alberta of Lyme	G	258	Nov	410	25.01	4988	233
†Fern of Lyme	G	305	Nov	80	5.72	7078	364
S. Clearfield Craftsman	D. Frances of Lyme						

†Liza of Lyme G 62 Nov 903 38.75 1861 75
†Lou of Lyme F 203 Nov 731 42.42 6546 305

§Watkins, Ben C., Morganton, N. C.
†Yeoman's Rose Ann B 34 Nov 1109 51.59 1255 58
s. Yeoman of Arnold Manor D. Pega Dale

Weigel, Charles, Rose-Ann Farm, Princeton, N. J.
*†Brandywine Manor Dairymaid A 34 Dec 1598 75.12 1708 80
s. Westmont Masterpiece D. Maple Lane Gardenia 2d
*†Brooklawn's Ishbel C 305 Sept 422 26.47 9408 476
s. Brooklawn's King Noble D. Oswego Falls Farms Ishbel
†Chenar's Blinkie F 142 Sept 724 30.59 4204 183
Craiglan Goldie D 364 Oct 75 4.96 11075 554
s. Florham Countryman D. Golden Selina of Gwynllan
*¶Homestead Ambassador's Golden A 305 Dec 287 14.43 11023 460
s. Langwater Ambassador D. Homestead Golden Rod
¶Rose Ann Farm Ambassador G 216 Dec 759 43.31 6277 328
¶Rose Ann Farm Fides G 224 Dec 564 32.69 5148 246
†Rose-ann Farm Glamor G 104 Dec 676 33.29 2445 116
s. Coventry Valor D. Longwood Glamor
Rose-Ann Farm Ishbel G 294 Dec 294 17.76 5677 275
¶Rose-Ann Farm Natty F 287 Dec 588 30.63 7328 314
¶Rose Ann Farm Pearl G 230 Dec 717 35.60 6205 280
†Rose-ann Farm Queen G 139 Dec 473 27.27 2472 126
s. Coventry Valor D. Green Meads Queen Priscilla
†Rose-ann Farm Rose G 170 Dec 639 35.04 3969 189
s. Coventry Valor D. Friendship H. E. Blossom

§Weil, Sylvan E., Hickory Hill Farm, Katonah, N. Y. ARHT
*†Dame of Oakbrooke A 229 Dec 697 45.99 7714 434
†Hickrill Bluebell G 242 Dec 813 41.74 7962 362
†Hickrill Tumbleweed G 208 Dec 580 28.49 4873 215
†Pine Hill Agnes F 54 Dec 976 43.66 1605 71
s. Caumsett Airman D. Masher's Agnes of Pine Hill
†Pine Hill C. A. Princess F 95 Dec 914 45.83 2829 132
*¶Sally of Oakbrooke A 190 Dec 1146 55.61 8275 366

§Welch, H. S., Shenandoah, Iowa. ARHT
*†Ransom Winona's Welcome D 219 Dec 927 54.93 8509 422

Wescott, L. B., Mulhocaway Farm, Clinton, N. J. ARHT
*†Aldrich Farm Fawn A 161 Dec 1079 50.20 7319 326
*†Butterfat Sequel Jane A 207 Dec 628 33.56 6224 307
*¶Butterfat Sequel Janice C 255 Dec 610 31.36 7936 379
*Clara's Butterfat Rilma C 275 Dec 834 35.70 10967 442
*¶Heartsease Butterfat Heather A 181 Dec 875 51.84 6901 360
*†Hilltop Butterfat Hilda A 59 Dec 1437 77.45 2654 142
s. Hilltop Governor D. Heartsease Butterfat Heather
*Hilltop Butterfat Hope 4a 305 Nov 702 50.44 12128 685
s. Hilltop Governor D. Hilltop Que Vive Favorite
*¶Hilltop Butterfat Pearl A 185 Dec 742 30.46 5427 229
†Mulhocaway Ada Butterfat G 305 Dec 553 27.19 10142 424
s. Clara's Butterfat D. Mulhocaway Ideyl
†Mulhocaway Belinda Butterfat F 113 Dec 733 31.91 3082 133
*¶Mulhocaway Butterfat Daffodil A 240 Dec 818 36.18 8729 372
*†Mulhocaway Butterfat Dawn A 151 Dec 930 39.84 5919 264
*Mulhocaway Butterfat Favourite A 170 Dec 760 34.82 5617 250
*Mulhocaway Butterfat Holla D 321 Dec 1001 54.58 12980 590
*Mulhocaway Butterfat Honeymoon C 312 Dec 882 52.96 12165 650
*Mulhocaway Butterfat Jill B 338 Dec 1083 52.33 16997 742
*†Mulhocaway Butterfat Kitty D 189 Dec 664 38.15 5490 283
*†Mulhocaway Butterfat Lilac C 211 Dec 697 39.05 7527 385
*†Mulhocaway Butterfat Marjoram C 244 Dec 751 45.89 9290 475
*†Mulhocaway Butterfat Mayhap A 44 Dec 1300 59.04 1893 85
s. Hilltop Butterfat D. Mae of Betts Homestead
*¶Mulhocaway Butterfat Miranda C 305 Dec 289 14.80 11106 497
s. Hilltop Butterfat D. Fallbrook Marion
*†Mulhocaway Butterfat Pagoda C 210 Dec 815 41.11 8033 367
*†Mulhocaway Butterfat Pansy B 91 Dec 886 40.49 3072 146
*Mulhocaway Butterfat Prize B 267 Dec 807 39.50 10912 463
*Mulhocaway Butterfat Sabrina B 79 Dec 1525 65.91 4065 174
*¶Mulhocaway Butterfat Salome B 239 Dec 644 36.75 7278 372
Mulhocaway Butterfat's Rosie G 82 Dec 945 55.29 2727 149
*†Mulhocaway Butterfat Sylvia B 38 Dec 1256 56.67 1519 68
s. Hilltop Butterfat D. Mulhocaway Scylla
*†Mulhocaway Butterfat Truda A 128 Dec 1259 55.16 5596 235
*Mulhocaway Cherub's Choice E 171 Dec 632 42.75 4324 250
¶Mulhocaway Colleen Butterfat F 217 Dec 737 43.41 6478 312
*†Mulhodaway Daylo C. E 95 Dec 660 32.43 2459 125
*Mulhocaway Golly G. D 38 Dec 1093 53.58 1311 64
s. Hilltop Governor Butterfat D. Rockingham Hollirose
†Mulhocaway Hopestill G. F 165 Dec 595 34.40 4151 219
†Mulhocaway Jester's Julip G 118 Dec 753 44.63 3238 160
†Mulhocaway Jester's Tecla G 159 Dec 757 32.11 4621 194
*¶Mulhocaway Lily C. E 205 Dec 627 34.51 5865 286
*†Mulhocaway Molly C. E 81 Dec 926 55.66 2567 155
s. Mulhocaway Butterfat Cherub D. Mary of Betts Homestead
†Mulhocaway Noble Blenda F 247 Dec 530 28.35 6925 303
†Mulhocaway Noblige G 123 Dec 662 30.65 2818 123
†Mulhocaway Primrose Butterfat F 117 Dec 615 29.28 2610 115
†Mulhocaway Prism G. F 254 Dec 551 38.38 6991 392
†N. J. E. S. Justice Hilaria Lady D 68 Dec 1025 46.02 2159 105
*†Stadacona Blueing C 143 Dec 1059 44.38 5740 237
*†Stony Ford Douglas' Favorite D 293 Dec 407 23.64 9237 481
*¶Two Brooks Carpatha A 196 Dec 553 33.97 6039 298
Two Brooks C. Bluebell F 56 Dec 955 48.06 1752 82
s. Clara's Heartsease Butterfat D. Hilltop Butterfat Beth
†Yellow Creek Meadow Aster G 162 Dec 566 28.13 4186 209

§Western Glow Farms, Incorporated, Bow, Wash. ARHT
†King's Carmel Ilene F 92 Dec 1022 45.48 3072 132
*†Marryat of Chicona A 31 Dec 1334 73.41
s. Chicona Bayard D. Majesty of Chicona
*†Valor's Blossom of Oak Park A 233 Dec 980 46.56 9732 387
*†Wesclair Pansy's Flower A 305 Dec 68 3.73 15701 740
s. Hilltop Butterfat Count D. Western Glow Mayflower
*Western Glow Butterfat Lark A 341 Dec 888 42.65 14702 650
*†Western Glow Coronet A 210 Dec 862 40.55 8036 383
†Western Glow Janie G 305 June 27 1.45 9227 467
s. McDonald Farms Developer D. Western Glow Butterfat Avalawn
†Western Glow Marion F 66 Dec 1316 55.80 2591 111
†Western Glow Masher Maiden E 73 Dec 1112 55.08 2583 138
†Western Glow Minuet G 267 Dec 815 46.47 8011 426

§Weston, Ernest C., Golden Sunset Guernsey Farm, Madison, Maine. ARHT
Golden Sunset's Elsa G 139 Dec 520 30.73 2948 158

Weyenberg, F. L., Mrs., "Wey Acres," Thiensville, Wis. ARHT
Crown Prince's Best Girl G 241 Nov 927 46.29 8362 393
*Crown Prince's Evangeline E 357 Nov 686 33.30 15063 665
Crown Prince's Fanciful F 259 Nov 549 27.65 7023 316
Royal Valor's Fancy Girl A 221 Nov 1139 47.51 11581 455
*Royal Valor's May A 236 Nov 1076 52.19 10674 484
*Valor's Constance D 298 Nov 851 40.78 12737 552
*Wey Acres Grandee's Anda A 263 Nov 1311 64.24 14247 643
Wey Acres Grandee's Duchess D 315 Nov 571 34.74 8498 403
Wey Acres Grandee's Peggy F 310 Nov 906 43.77 10157 425
Wey Acres Grandee's Regina G 324 Nov 736 36.82 9903 438
Wey Acres Lilian's Lustre G 365 Nov 334 18.90 13555 638
s. Wey Acres Lillian's Grandee D. Green Meadows Lustre May

§Weyenberg, S. A., Weyendale Farm, Hartland, Wis. ARHT
*¶Caumsett Ocean Louise A 305 Nov 159 7.73 7607 339
s. Caumsett Dynamo D. Caumsett Country Lois
¶Charm's Pearl Secret Alva D 305 Nov 143 6.83 9299 413
s. Wey Acres Charming's Grandee D. Pearl's Secret 5th
*¶Duchess' Charm Adele D 304 Nov 336 16.49 7306 328
Foremost Princess of Alta Vista A 362 Nov 674 39.32 13611 661
*¶Gabriel's Charity A 269 Nov 205 12.53 5072 236
†Gabriel's Lovely A 229 Nov 617 33.15 7206 331
*¶Pearl Secret Don J. Zepherette B 302 Nov 314 16.99 7702 347
¶Redman's Louise's Audrey E 305 Nov 340 16.84 7480 362
s. Caumsett Redman D. Caumsett Ocean Louise
*¶Riveredge Alert's Rosalie B 305 Nov 197 9.38 10501 473
s. Langwater Alert D. Ultra of Rose Lane
Valor's B. G. Lassie Behave G 275 Nov 469 22.97 5637 250

§White, C. E., Ed-Dee's Acres, Gambier, Ohio.
†Royal Lady Anita G 48 Dec 993 54.92 1514 83
s. Charm Royal of Lone Pine D. Daisy May's Lady Queen Ann
†Star's May of Mount Cherry A 48 Dec 950 50.94 1475 79
s. Avalon King of Mount Cherry D. Ultra's Star of Mount Cherry

§White, W. T., Halfred Farms, Chagrin Falls, Ohio. ARHT
Baron's Nette of Halfred Farms G 166 Dec 453 24.60 2968 138
*Halfred Farms Hilda Annette B 84 Nov 486 23.89 1538 77
*Indian's Phoebe Ann A 105 Dec 798 37.43 3331 141
*Maradea Nancy Jane A 219 Dec 867 41.13 8495 360
*Norman Farm's Pet A 265 Dec 462 31.82 8466 432
Spencer Farm Little Sister F 113 Dec 667 37.90 2549 128
*Spencer Farm R. D. Romola A 310 Dec 498 28.57 10301 470
*Spencer Farm Royal Beautiful E 322 Sept 70 3.87 9609 481
s. Foremost Royal Progenitor D. R. D. Beauty of Spencer Farm
*Spencer Farm Royal Beautiful C 78 Dec 819 45.63 2131 105
s. Foremost Royal Progenitor D. R. D. Beauty of Spencer Farm

§Whitehead, T. L., Mapleton Farms, Nassawadox, Va.
†Brandywine Manor Butter Cup B 305 Nov 488 22.73 10515 428
s. McDonald Farms Blood Royal D. Brandywine Manor Dairymaid
¶Graceland Max Myrtle E 305 Nov 195 14.43 8378 432
s. Quail Roost Prince Max D. Pattie of West Wood
†Magnate's Opportunity E 262 Nov 642 26.91 8519 341
¶Martha's Beau of Chilbrook E 230 Nov 687 46.13 7335 414

Whiteside, Julia S., Richburg, S. C. ARHT
Ferdinand's Lady Victoria A 159 Nov 751 32.15 5305 253

Whitney, C. L. A., Est., Wyebrook Farm, Loudonville, N. Y.
Wyebrook Chary Lassie G 277 Nov 541 28.14 6618 326
Wyebrook Choice Maiden G 325 Nov 691 33.32 10869 501
Wyebrook Countess Maid G 244 Nov 571 36.21 7952 355
Wyebrook Hylan Maid D 171 Nov 788 40.20 5997 289
Wyebrook Primrose Maid G 30 Nov 901 35.62
s. Wyebrook Callant D. Wyebrook Yellow Rose
Wyebrook Royal Rose E 289 Nov 609 36.00 9568 488

Wigglesworth, Edward, Est., Meredith Farm, Topsfield, Mass.
Meredith Cinders G 153 Dec 843 43.02 4815 206
*Meredith Heloise C 356 Dec 251 15.81 9326 555
*Meredith Lucky Girl D 298 Dec 720 47.04 10705 564
Meredith Oceana G 226 Dec 926 45.67 8080 371

Wilkie, John, Forge Hill Farm, New Windsor, N. Y. ARHT
*Foremost Orma 4A 34 Nov 1487 63.36 1668 71
s. Foremost Highland Laddie D. Edgewood Jean
*†Forge Hill Armistice Maid A 305 Oct 79 4.77 6626 309
s. Bell Buoy's Folly D. Forge Hill Valee
*Forge Hill Belaine 4D 94 Nov 1031 52.49 3544 178
†Forge Hill Belouise G 279 Nov 513 31.02 5649 298
*Forge Hill Beulah 4A 64 Nov 1304 58.55 2796 125
s. Royal Blend's Bell Buoy D. Forge Hill Ultra Hazelette
Forge Hill Blendfax 4F 15 Nov 656 28.67
s. Royal Blend's Bell Buoy D. Miss Fairfax of Interlaken Farm
†Forge Hill Blendorma G 305 Oct 407 25.03 6505 335
s. Royal Blend's Bell Buoy D. Foremost Orma
Forge Hill Blend's Kathy G 86 Nov 1049 42.81 2970 113
s. Royal Blend's Bell Buoy D. Forge Hill Kathleen Marie
*†Forge Hill Blossom B 91 Nov 812 33.39 2886 112
¶Forge Hill Blucretia E 270 Nov 406 20.87 6488 306
*†Forge Hill Bopeep C 261 Nov 454 25.24 7776 396
†Forge Hill Bounty Royal A 305 Nov 50 3.18 7061 314
s. Royal Blend's Bell Buoy D. Forge Hill Plenty Royal
*†Forge Hill Budred A 130 Nov 860 38.46 4561 192
s. Royal Blend's Bell Buoy D. Forge Hill Lucretia
*Forge Hill Bunny 4E 106 Nov 1002 49.74 3719 177
*†Forge Hill Daffodil A 71 Oct 1086 49.35 2681 114
*†Forge Hill Delight A 97 Nov 689 30.49 2911 132
s. Bell Buoy Predominant D. Forge Hill Royal Delight
*Forge Hill Farette D 190 Nov 792 37.74 6640 291
Forge Hill Gloria E 312 Oct 501 33.38 8051 466
*†Forge Hill Janalpha E 305 Oct 51 3.13 7327 367
s. Tarbell Farms Royal Jan D. Forge Hill Mayflower
*†Forge Hill Janblenda E 228 Nov 520 29.85 6800 326
*†Forge Hill Janbountiful E 270 Nov 481 29.98 7455 353
†Forge Hill Janez G 235 Nov 591 33.13 5986 312
†Forge Hill Jan Harriet E 305 Oct 257 13.03 7635 344
s. Tarbell Farms Royal Jan D. Forge Hill Babette
*†Forge Hill Janice E 305 Oct. 205 12.10 7750 387
s. Tarbell Farms Royal Jan D. Forge Hill Bernice

Forge Hill Janilyn G 210 Nov 486 25.04 4192 190
†Forge Hill Janopolly G 305 Nov 147 8.67 7220 313
S. Tarbell Farms Royal Jan D. Forge Hill Pollyann
†Forge Hill Janrosette G 77 Nov 436 21.05 1099 53
S. Tarbell Farms Royal Jan D. Forge Hill Val Rosette
*Forge Hill Kathleen Marie A 223 Nov 511 23.85 7138 295
*†Forge Hill Marilyn Maid E 99 Nov 688 38.35 2647 135
S. Normandy Hornet King D. Thatch Meadow Marilyn
*†Forge Hill Mary Lou A 273 Oct 100 7.74 7441 392
S. Bell Buoy Predominant D. Bournemouth's Mary Ann
*†Forge Hill Nanette A 300 Nov 353 19.11 8678 417
*†Forge Hill OJulie C 187 Nov 554 27.51 5732 299
*†Forge Hill Olga A 236 Nov 298 19.61 4671 287
*†Forge Hill Omphyllita C 153 Oct 722 49.50 4288 241
*†Forge Hill Opauline C 232 Nov 297 19.16 5634 306
*†Forge Hill Ophelia A 270 Nov 459 26.36 7227 369
*†Forge Hill Ophyllistine A 121 Oct 809 47.17 3995 212
*†Forge Hill Orchid B 169 Oct 745 41.32 5717 283
Forge Hill Osegred C 191 Nov 752 39.94 6691 339
*Forge Hill Pollyann 4A 26 Nov 1386 54.09
S. Bell Buoy Predominant D. Forge Hill Val Polly
*†Forge Hill Purity A 239 Nov 271 12.34 6517 297
†Forge Hill Tolinora E 189 Nov 577 29.87 4911 256
*†Forge Hill Tophyllis D 61 Nov 913 45.13 1944 96
S. Bell Buoy's Toreador D. Forge Hill Foremost Phyllis
†Forge Hill Torchid G 305 Nov 160 10.75 5462 318
S. Bell Buoy's Toreador D. Forge Hill Orchid
Forge Hill Tormoloise 4G 91 Nov 688 33.79 2161 108
*†Forge Hill Valina A 261 Nov 163 8.62 7654 355
*†Forge Hill Valorette A 79 Nov 855 38.14 2488 105
S. Valor's Bell Buoy D. Forge Hill Royal Linora
*†Forge Hill Valphyllis A 266 Nov 448 20.19 9129 383
*Forge Hill Val Rosette A 168 Nov 474 21.10 3790 161
*¶Lagrange Sunny A 119 Nov 767 37.23 3899 201
*¶Maple Lawn Cassandra A 258 Nov 662 29.81 9497 404
*Mira Vista's Lyra A 324 Oct 156 8.06 9519 475
S. Mira Vista's Hillbilly D. Mira Vista's Rocha's Queen
*Thatch Meadow Marilyn 4A 24 Nov 1403 53.59
S. Eden Hill Patriot D. Douglaston Maria
*†Wyebrook Colleen Louise A 79 Nov 881 48.84 2492 133
S. Wyebrook Hylan Prince D. Wyebrook Rose Louise

§Williams, Charles W., Mrs., Stadacona Farm, Glyndon, Md. ARHT
*¶Blakeford Wilma A 245 Dec 624 29.53 7206 340

§Williams, F. A., Spring Brook Farm, Troy, Ohio. ARHT
¶Blossom Bell of Spring Brook G 226 Dec 646 27.72 6910 318
†Brenda Bell of Spring Brook A 305 Dec 36 1.58 10425 475
S. Hindsdale Oscar D. Caroline E. of Spring Brook
†Fanny's Faith of Spring Brook G 61 Dec 783 34.96 1626 72
S. Kenfleur's Pilgrim Ramie D. Fanny Fern of Spring Brook
†Merry Marlene of Spring Brook A 214 Dec 774 36.34 7992 354
†Miss Miriam of Spring Brook G 218 Dec 481 30.41 5025 269
†Neat Nanette of Spring Brook G 285 Dec 523 26.74 6887 327

Williams, F. L., Est., Law-Will Farm, Hope, R. I.
Law-Will Gay Camellia E 144 Nov 970 45.43 5369 248
Law-Will Gay Mabelle E 187 Oct 955 41.55 7320 288

§Williams, Paul, Spring Brook Farm, Troy, Ohio. ARHT
†Kil Kare Ration E 261 Dec 554 26.20 6839 307
†Kil Kare Susie E 295 Dec 577 24.59 9384 400

§Williamson, F. B., Jr., Windybrook Farm, New Hope, Pa. ARHT
Windybrook Kitalong G 365 Dec 55 3.56 9300 475
S. Windybrook Romeo D. Glenburnie Angeline 3d
Windybrook Lightalong F 245 Dec 731 36.00 7031 330
Windybrook Liltalong G 263 Dec 605 34.03 6864 348

§Willin, Harlan A., Longacre Farms, Seaford, Del. ARHT
†Longacre Nanu F 271 Dec 512 26.37 6637 309

§Willin, Randall C., Longacre Farms, Seaford, Del. ARHT
†Longacre Adrodella F 107 Dec 843 41.42 3302 163
*¶Longacre Design A 247 Dec 723 34.20 8597 380
¶Longacre Double Goldest A 300 Dec 176 9.98 8522 439
S. Noreleneo's Guard of Clear View D. Noro Top's Golden Connie
†Longacre Guard's Gypsy E 241 Dec 475 19.45 6108 246
†Longacre Guard's Lady May G 302 Dec 257 13.39 6760 323
*Longacre King's Amorita A 186 Dec 656 29.73 5524 265
Longacre Lady Topez C 365 Nov 260 12.53 11334 549
S. Noreleneo's Guard of Clear View D. Quincy Fawn
*¶Longacre Molly Darling C 268 Dec 591 31.13 9675 451
¶Longacre Pearl G 268 Dec 466 20.80 5830 243
Longacre Queen O'Hearts D 350 Dec 431 24.35 9362 431
*¶Longacre Royal's Merry Belle E 253 Dec 581 29.67 8066 373
¶Longacre Speckled Sue E 265 Dec 518 28.72 6378 329

§Willits, Robert P., Haddonfield, N. J.
*¶Rex's Helen M. of Wilna A 292 Dec 664 33.55 10696 502

Wilson, Charles A., Hi Holly Farm, Chestertown, Md. ARHT
Green Acres' Barbara 4G 167 Dec 961 45.49 6216 286

Wilson, S. B., Oriental Farms, Mankato, Minn.
Deke's Bonnie of Fieldon E 365 Dec 19 1.08 8766 418
S. Eva's Deke of Watkins D. Cherub's Generous of Fieldon
Oriental Alanna A 301 Dec 112 5.41 8964 419
S. Cherub's Royal Guardian of Shorewood D. Oriental Conoco
Oriental Arline B 295 Dec 7 .40 9800 442
S. Angetman Farm Monarch D. Oriental Alanna
Oriental Rasanna B 357 Dec 243 12.83 10650 502
S. Oriental Umtonga D. Oriental Rozelma
Oriental Rosalena E 340 Jan 410 23.97 8799 419
S. Tianna's Oriental Africander D. Oriental Rozelma

§Wolf, Elias, Spring Run Farm, Dresher, Pa.
*Fairlawn F. P. Flame C 212 Dec 676 35.99 6665 295
*†Flying Hill Mistress Vanessa A 288 Dec 444 22.30 8670 401
†Pioneer's Moonbeam C 237 Dec 713 43.17 7886 438
*†Spring Run Leader's Frances C 301 Dec 334 14.25 8286 336
†Spring Run Noble Lady G 96 Dec 727 36.28 2435 128
*†Starlite of Flint Hill E 300 Dec 497 27.71 9713 438

§Worthington, Alvin, Sunset View, Newtown, Pa. ARHT
†Conwick's Tomika C 301 Dec 641 45.27 7980 470
*†Dixie of Sunset View E 59 Dec 1310 67.34 2481 127
S. Hardwick's Master D. Beauty Dolly of Sunset View
†Gay Lady May of Sunset View G 299 Dec 382 22.91 7203 356
†Glen-Ru Cynthia E 222 Dec 773 37.67 6814 286
*¶Golden Master's Nellie A 305 Dec 125 8.23 8130 444
S. Brookmead's Golden Master D. Beauty Elmwood of Maple Broeck
†Gwyn of Sunset View D 83 Dec 1059 46.18 3084 145
S. Hardwick's Master D. Gwyn of Gwynllan Farm
Marigold of Sunset View A 365 Nov 11 .71 9539 509
S. Brookmead's Golden Master D. Gay Boy's Betty
†Mitz of Sunset View D 256 Dec 594 33.79 6969 325
†Molly of Sunset View F 37 Dec 876 42.40 1023 49
S. Hardwick's Master D. Marigold of Sunset View
†Patsy of Sunset View F 214 Dec 443 27.55 4410 227
†Runie of Sunset View F 112 Dec 797 46.11 3063 157

§Yakimoff, Florence, Pine Hill Farm, Katonah, N. Y. ARHT
†Pine Hill C. A. Ethel F 122 Nov 680 34.24 3022 128

§Yakimoff, Nathan, Pine Hill Farm, Katonah, N. Y. ARHT
*Pine Hill Agnes Foremost C 365 Nov 250 12.25 10253 461
S. Foremost of Pine Hill D. Agnes Advancer of Pine Hill
†Pine Hill A. Lassie E 153 Nov 491 28.94 3802 189
†Pine Hill Dicta Agnes E 157 Apr 785 36.60 5344 228
†Pine Hill Donna Anna F 305 Aug 541 30.26 8603 406
S. Foremost Don D. Donald's Anna of Pine Hill
Pine Hill Donna Lass F 365 Oct 477 23.92 9853 436
S. Foremost Don D. Jolly Lass of Stillwater
*†Pine Hill Foremost Hazel A 139 Apr 1016 46.94 5837 258

Yeomans, John O. & Bertha T., Elmcrest Farm, Coxsackie, N. Y. ARHT
*Betty Jane of Flint Hill 4A 238 Dec 928 55.26 8688 456
*Brookdell Colonial Lady 4C 2 Sept 71 3.19
S. Brookdell Colonial D. Brookdell Sunbeam
Cherry of Flint Hill A 365 Nov 901 47.31 17356 800
S. Gayhead's Lord Henry D. Fern of Flint Hill
*Dolly of Flint Hill A 365 Nov 711 39.26 18785 937
S. Gayhead's Lord Henry D. Honeysuckle of Flint Hill
Elmcrest Dolly Dingle 4G 133 Dec 749 42.29 3793 212
S. Gayhead's In-bred D. Dolly of Flint Hill
*Elmcrest Grey Annie Laurie 4E 91 Dec 1452 60.71 4415 209
S. Gayhead's Lord Grey D. Annabetta of Orchard Farm
Elmcrest Grey Molinda 4G 305 Dec 463 25.53 8632 433
S. Gayhead's Lord Grey D. Molly of Flint Hill
Elmcrest Grey Pauline G 331 Dec 927 56.11 13533 670
Foremost Tristan G 302 Dec 601 32.31 10270 460
*Golden Faith of Sunny Acres D 3 Sept 120 4.58
S. Bournedale Gertrude's Goldie D. Royal Bonny of Sunny Acres
Green Meads Lady Laughter A 299 Dec 302 19.26 8832 466
*Lily of Flint Hill 4E 298 Nov 391 19.83 9795 437
*Lucretia of Elmcrest Farms 4C 84 Dec 1828 85.37 5065 227
S. Gayhead's Lord Grey D. Annabetta of Orchard Farm
*Lydia Ann's Faithful 4A 70 Dec 1324 67.92 3137 167
S. Freehold's Country Gentleman D. Lydia Ann
*Masie of Flint Hill 4D 91 Nov 1461 61.69 4564 182
*Molly of Flint Hill A 247 Dec 1057 52.47 12254 544
*Paulie of Flint Hill A 273 Dec 922 46.01 14297 680
*Pearline of Flint Hill B 275 Dec 1160 54.20 12369 550
*Susie of Flint Hill 4C 90 Dec 1080 47.99 3451 137
S. Gayhead's Sir Gallant D. Betty Lou of Flint Hill
Sweetpea's Floss 4A 139 Dec 1050 53.17 6016 293
*Viola of Flint Hill 4E 57 Dec 1400 66.66 2500 119
S. Gayhead's Lord Henry D. Marigold of Flint Hill
White Farms Glad 4F 300 Dec 825 53.51 11241 565

§Yoder, Harold C. & Weldy, Maurice L., Mauranna Farm, Goshen, Ind.
*†Hawpatch Fairy A 30 Nov 1332 67.29
S. Valor's Pioneer D. Hawpatch Mabel Fern
*Valley Set's Flossy A 197 Nov 864 48.84 8187 392

Young, A. J. Great Elm Farm, Rochester, N. H. ARHT
Argilla Red Rose C 210 Dec 631 33.70 6333 305
*Great Elm Bella A 365 Dec 551 24.82 14006 614
S. Governor of Steepways D. Bella of Loudon
*Great Elm Grace C 329 Dec 314 19.06 12155 592
Great Elm His Bella F 245 Dec 1010 43.33 8577 344
Great Elm His Ella F 61 Dec 1145 52.56 2369 102
Great Elm His Rosa G 218 Dec 821 40.23 6619 296
Great Elm His Rosette F 230 Dec 788 43.51 7555 357
Legume Acre's Jane D 49 Dec 960 41.31 1611 69
S. Gay Folly's Commentator D. Alice of Loudon

Young, C. C., Dun-Roven Farm, Germantown, Ohio. ARHT
*†Dun-Roven Brilliant Girl A 50 Dec 1631 96.07 2557 150
S. Franchester Leader D. Dun-Roven Fancy
†Dun-Roven Brilliant Lady G 56 Dec 906 40.33 1538 75
†Dun-Roven Clarice F 54 Dec 1276 49.13 2153 90
†Dun-Roven Countess G 189 Dec 568 28.43 4167 202
†Dun-Roven Darlene G 74 Dec 859 42.14 2092 95
Dun-Roven Fancy A 365 Dec 31 1.73 13055 657
S. Buddy of Waterloo D. Dun-Roven Nellie
*†Dun Roven Fancy Queen F 50 Dec 1531 68.15 2346 104
S. Fra-Mar Peter Pan D. Dun-Roven Fancy
†Dun-Roven June Marie G 37 Dec 899 38.23 1010 42
S. Coronation Lad D. Dun-Roven June Flower
¶Dun-Roven Limelight G 200 Dec 740 38.16 5220 238
*†Dun-Roven Sunshine C 178 Dec 524 25.06 5494 258

§Young, Philip G., Elwood, Ind. ARHT
†A. C. Louise of Nosker Farm G 153 Dec 559 30.48 3611 174
†Renown's Rosalee G 61 Dec 1211 50.28 2232 93

Youngs, Arthur M., Wilgorlan Farm, Titusville, N. J. ARHT
*Daylo Peerless Betty B 294 Nov 978 59.41 12044 630
*Horse Shoe F. Irene D 42 Nov 1521 70.90 2111 98
Landhome Butterfat's Bud C 303 Nov 1071 49.62 13610 556
*Landhome Butterfat's Hilda C 179 Nov 1402 62.26 9999 396
Mill Creek's Daisy Girl G 115 Nov 999 54.87 3980 195
*Mulhocaway Rose A 172 Nov 1061 60.42 6942 342
*†Peerless' Laverose B 281 Dec 172 9.03 7868 381
S. Green Meadow Peerless 2d D. Primrose of Laverock Farm
†Wilgorlan's Monitor Helen G 30 Nov 1007 51.60
S. Gwynllan Monitor D. N. J. E. S. Fan Tuscarora Hazel
†Wilgorlan's Monitor Molly G 101 Nov 687 37.32 2524 133

*†Wilgorlan's Patience D 116 Nov 1095 54.11 5057 223
¶Wilgorlan's Peerless Blossom G 252 Dec 42 2.28 6014 285
Wilgorlan's Peerless Diana G 196 Dec 39 2.12 4545 219
†Wilgorlan's Peerless Janet G 113 Nov 583 32.69 2881 144
†Wilgorlan's Peerless Loretta G 230 Nov 571 32.97 6395 338
†Wilgorlan's Peerless Louise G 247 Nov 624 39.19 7330 358
Wilgorlan's Peerless Margo G 97 Nov 866 45.40 2897 144
†Wilgorlan's Peerless Opal G 122 Nov 593 33.61 3153 167
Wilgorlan's Peerless Primrose G 36 Nov 987 47.38 1132 54
S. Green Meadow Peerless 2d D. Mulhocaway Jester's Prim
†Wilgorlan's Peerless Thelma G 126 Nov 524 30.99 2546 128
*†Wilgorlan's Rosie E 122 Nov 881 45.83 4263 202
†Wilgorlan's Senator Fern G 30 Nov 776 38.75
S. Coronation Senator D. Peerless' Fair Lady
*Wilgorlan's Valentine C 172 Nov 972 50.85 6703 321

Ziegler, Henry J., Fireside Farms, Clyde, Ohio. ARHT
*Fireside Prince's Vivian 4C 202 Dec 713 37.12 6666 307

Ziegler, Howard J., Fireside Farms, Clyde, Ohio. ARHT
*Aigler Farm Coquette B 89 Aug 1430 62.10 4607 189
Aigler Farm Lady Marie F 218 Dec 795 38.44 6775 307
*Ben's Fashion Linda 4A 305 Dec 105 6.51 11505 624
S. Maple Lane Fashion's Laddie D. Ben's African Lillian
*Count's Connie A 131 Dec 1412 68.37 6853 358
S. Franchester Count D. Lucky Mack's Betty Gene

†Dotsy of Eden Park E 218 Nov 428 20.22 5649 220
Fireside Arbutus G 305 Nov 396 21.23 7269 344
*Fireside Contender's Heloise 4D 254 Dec 315 13.48 6275 295
*Fireside Gay Levity 4D 236 Oct 368 23.33 6033 307
Fireside King's Queenie 4G 239 Dec 551 35.88 7065 345
†Fireside L. Hilda G 304 Oct 492 26.91 6557 337
*Fireside Prince's Gaiety 4B 275 Dec 643 34.57 10042 527
†Fireside Rosie G 305 Oct 384 19.82 8857 420
S. Charlescote Pancho D. Marilea LaRose
*Fireside Royal Callie A 153 Dec 848 40.71 6296 295
S. Raemelton Royal Pioneer D. Count's Flavius's Caddie
Fireside Violet G 344 Dec 577 27.54 8459 342
¶Marilea Dottie Jean G 290 Oct 793 37.86 10366 483
†Marilea Prima G 305 May 518 25.64 9333 418
S. Valleevue Admiral D. Marilea Gay Boy's Polly

Zugelter, Frank, Cincinnati, Ohio. ARHT
Flo Gold Belle F 296 Dec 456 23.20 7851 360

Zugelter, Joseph F., Cincinnati, Ohio. ARHT
Brookside's Dreamer F 202 Dec 737 34.22 5352 228

Meritorious Grade Guernsey

§Manning, W. L., Chockoyotte Farm, Roanoke Rapids, N. C. ARHT
†Gertie D 115 Oct 820 33.74 3578 156

APPROVED HERD IMPROVEMENT RECORDS

Owner and Records	Class	Days In Milk	Total Number Milkings	% of B. Fat	Lbs. Milk	Lbs. B. fat
Abbott, F. H. Burlington, Vt.						
Duke's Abigal Addie	DHI	282	550	4.99	5243	261
S. Satisfaction's Duke D. Annetta of Mountain View						
Duke's Dolly Dee	BHI	365	730	5.15	7672	395
S. Satisfaction's Duke D. College Boy's Dear						
Duke's Veriwell	GHI	365	730	4.73	5939	281
S. Satisfaction's Duke D. Dorothy's Supreme's Dottie						
Kitty Kathleen	DHI	365	730	4.36	5421	236
S. Woodside Mose D. Princess Kitty Kipper						
Alabama, State of-Kilby Dairy Farms, Montgomery, Ala.						
Boris June	EHI	365	730	4.59	5726	263
S. Riegeldale Illustrious Boris D. Majesty's Golden Rose						
Charlie's Ginger Rogers	CHI	365	730	3.84	9178	352
S. Warrior's Minnie Lee's Charlie D. Majesty's Ginger						
Forerunner's Tiny Kitty	AHI	365	730	4.42	7074	312
S. Argilla Forerunner D. Warrior's Edna Darden						
Sovereign's Louise	FHI	365	730	4.43	6237	276
S. Blakeford Sovereign D. Kilby's Louise						
Trucking Lady	AHI	365	730	4.21	7786	327
S. Oak Terrace Cobb D. Kilby's Mrs. Miller						
Appleton, Francis R., Jr., Appleton Farms, Ipswich, Mass.						
¶Delight of Appleton Farms	AHI	314	628	4.16	7035	292
S. Groton House Foremost D. Daylight of Appleton Farms						
Associated Seed Growers, Incorporated, The Asgrow Dairy, Milford, Conn.						
¶Asgrow Deena	EHI	344	688	4.54	10337	469
S. Cornell Patriot Allen D. Asgrow Climax Enid						
Birch Brae Finesse	BHI	308	616	4.99	10817	540
S. Coronation Forester D. Birch Brae Punstress						
Baird, Collier W., Wiscaway Farm, Rosendale, Wis.						
Butterfat's Lady	AHI	262	524	5.07	6151	311
S. Heartsease Butterfat's Rexden D. Twilight's Ultra Dean						
Butterfat's Reba	DHI	270	540	4.42	4349	192
S. Heartsease Butterfat's Rexden D. Twilight's Ultra Dean						
¶Cooper's K. L. Mary	DHI	290	580	4.83	5342	258
S. Cooper's King Louis D. Cooper's Africander's Mary						
¶Cooper's K. L. Pansy	CHI	303	606	4.73	8006	378
S. Cooper's King Louis D. Pauline's Pansy of Baldwin						
¶Cooper's K. L. Topsy	DHI	304	608	4.47	8162	364
S. Cooper's King Louis D. Cooper's Augusta's Topsy						
Grenfel Butterfat Dottie	DHI	365	730	3.85	11189	430
S. Vallevue Butterfat Slogan D. Grenfel Royal Glory						
¶Heartsease Butterfat's Pauline	BHI	284	568	4.65	7320	340
S. Heartsease Butterfat's Rexden D. Newport's Ultra Pansy						
Two Brooks Clarheart's Rosette	GHI	261	522	4.51	5852	264
S. Clara's Heartsease Butterfat D. Hilltop Butterfat Etta						
Two Brooks King's Reina	GHI	264	528	4.73	5424	256
S. Dunwalke King's Glory D. Two Brooks Czarina						
Baker, Edward N., Norwood Farm, Pennington, N. J.						
Norwood Dorothy's Rona	AHI	321	642	5.22	7929	414
S. Norwood Roger D. Norwood Dorothy						
Balderston, Lloyd, III., Colora Farm, Colora, Md.						
¶Jethro's Venture	AHI	297	594	4.59	7763	356
S. Cherub's King Jethro D. Rose King's Venture						
¶Royal's Venture	BHI	349	698	5.02	9766	490
S. Gloria's Royal Challenger D. Jethro's Venture						
Barney, Laurence H., Jr., Fine Feathers Farm, Acushnet, Mass.						
Clarice of High Hill	AHI	365	730	4.76	9429	449
S. Birchfield Eastern D. Celia of High Hill						
¶My Delight of High Hill	AHI	290	575	4.41	8460	372
S. Birchfield My Own D. Harvester's Delight of High Hill						
Star of Windfield	EHI	198	396	5.25	3624	190
S. Foremost Envoy D. King Lad's Lady Ann						
Becker, Wilbur M., Fawndaway Guernseys, Fort Atkinson, Wis.						
Fawndaway Charity	AHI	359	708	4.92	9414	464
S. Dawn's Rex of Maple Hill D. Fawndaway's Merry Maid						
Fawndaway Master's Conchita	AHI	350	697	4.80	10549	506
S. Hoard's Dairyman Master D. Fawndaway Conchita						
Fawndaway M. Conchita's Queen	GHI	365	730	4.53	9617	436
S. St. Albans Valor's King Rex D. Fawndaway Master's Conchita						
Fawndaway Valor Conchita	FHI	339	677	4.72	7106	335
S. St. Albans Valor's King Rex D. Fawndaway Conchita						
Fawndaway Valor Etta's Charm	GHI	359	708	4.44	10431	462
S. Fawndaway Master Bob D. Fawndaway Etta Valor						
Fawndaway Valor's Sally	AHI	339	678	4.76	8215	390
S. St. Albans Valor's King Rex D. Fawndaway Sally Star						
Fawndaway Valor's Sally Rand	EHI	333	663	5.46	7633	416
S. St. Albans Valor's King Rex D. Fawndaway Sally Star's Double						
Benedict, Irvin P., D. Norris Benedict Farm, Waynesboro, Pa.						
Celia's Caroline	GHI	365	730	4.97	9239	458
S. Content's Vagabond D. Nancy's Lady Celia						
Fay's Wilma	AHI	321	641	4.76	9265	441
S. Content's Vagabond D. Huntsman's Dairymaid Fay						
Princess Royal Irene	AHI	311	616	4.39	13362	587
S. Princess Ruby's Royal D. Irene's Frances						
Benner, W. W., Maywin Farm, Arcola, Pa.						
¶Maywin's Carlotta	EHI	289	578	5.54	7560	418
S. C. F.'s Frances' Rilma King D. Maywin's Bubbles						
Borden, George W., Mondamin Farm, Mickleton, N. J.						
Bright Master's Hope	AHI	210	420	4.66	5905	275
S. Hardwick's Bright Master D. May of Woodview Farm						
Violet of Mondamin	AHI	219	438	4.80	5507	264
S. Hardsom D. Vanity of Mondamin						
Brookhart, E. J., Ancestral Acres Stock Farm, Celina, Ohio.						
¶Ancestral Acres Frances	EHI	244	488	4.54	6773	307
S. Eth-Mead Cathrine's Ajax D. Fran of Ancestral Acres						
Ancestral Acres Maureen	GHI	365	730	5.76	6586	379
S. Eth Mead Cathrine's Ajax D. Mona of Ancestral Acres						
Buck, Laurance M., Brooke's Cross Farm, Baldwin, Md.						
¶Barnaba of Brooke's Cross	DHI	333	666	4.25	8986	381
S. Blakeford Prince D. Barbara of Brooke's Cross						
Chenar's Alliance	FHI	365	730	4.78	6468	309
S. Chenar's King Edward D. Chenar's Crusader's Allure						
¶Miranda of Brooke's Cross	DHI	294	588	4.52	7045	318
S. Riegeldale King Maxim's Cherub D. Sycamore Mira						
¶Nora of Brooke's Cross	DHI	334	668	5.19	8502	440
S. Blakeford Prince D. Supreme's Nila						
Butts, Sidney E., Rock Haven Guernsey Farm, Morton, Wash.						
¶Damsel's Dimple of Rock Haven	DHI	342	684	5.16	5014	258
S. Chicona Madrone D. Cascade Damsel						
Tilda of Rock Haven	GHI	365	730	5.05	7022	354
S. Chicona Madrone D. Madrone's Tillie of Rock Haven						
Carlson, Fred A., O-Ke-Ta-Ke Farm, Lawrence, Mich.						
¶Anne of O-Ke-Ta-Ke	CHI	308	616	4.01	10373	415
S. O-Ke—Ta-Ke Locksman D. Elegance of Hickory Grove						
Jule of Blue Bud Mint Farm	AHI	236	472	4.65	7506	349
S. Bonnie's Beauty of Owen's Place D. Martha of Blue Bud Mint Farm						
¶Punkie's Olga of O-Ke-Ta-Ke	EHI	365	730	5.50	9989	549
S. O-Ke-Ta-Ke Locksman D. Ella's Punkie of O-Ke-Ta-Ke						
Carter, Norman, Fern Spring Farm, Montrose, Pa.						
Jeanne C. of Fern Spring Farm	DHI	292	584	5.00	9417	471
S. McDonald Farms Count D. Queen-A-Belle of P. V. Dairy Farm						
Chadwick, Joseph A., Chadwick Farm, North Ogden, Utah.						
Monarch's Choice	AHI	314	628	5.46	6437	351
S. Monarch of Sun Shine Valley D. King's Choice of Walnut Ridge						
Monarch's Lady Em.	AHI	365	730	4.33	10349	447
S. Monarch of Sun Shine Valley D. Lady Em. of Chadwick Farm						

Chadwick, Ralph J., Chadwick Farm, North Ogden, Utah.

Dairygirl of Chicona AHI 365 730 5.02 8518 427
S. Chicona Bell Boy D. Diamio of Chicona

Chafey, Harry, Joh-Arry Farm, Mt. Holly, N. J.

Joh-Arry King's Karen GHI 274 548 4.94 7012 346
S. Gold King's Mars of Mercer D. Emmons Joff's Hope
Joh-Arry King's Shirley GHI 292 584 5.19 6058 314
S. Gold King's Mars of Mercer D. Lan of the Rige

Clark, Glenn & Nimtz, Will, Hickory Grove Guernsey Farm, Eau Claire, Mich.

¶Eva of Pipestone Creek AHI 231 462 5.27 5999 315
S. Irwin of Oronoko D. Bertha of Pipestone Creek
Sunrise of Hickory Grove GHI 365 730 5.53 6572 363
S. Rock Creek Pretor's Ultimas D. Sylvia of The Mud Farm
Viola of Twin Spruce CHI 333 666 5.45 7115 387
S.. Ex-Stayer of Hickory Grove D. Stella of Twin Spruce

Davis, G. A. & Sons, The Oronoko Farm, Berrien Springs, Mich.

Irene of Oronoko AHI 283 566 4.80 5849 281
S. Homestead Athenian D. Arloene of Oronoko
Nora of Oronoko CHI 256 512 4.31 6102 262
S. Green Meads Northerner D. Dimple of Oronoko
Opal of Oronoko EHI 255 510 5.20 6575 342
S. Green Meads Northerner D. Iris of Oronoko
Oronoko Premier Venture FHI 237 474 4.53 5282 239
S. Green Meads Northerner D. Irene of Oronoko
Pine Manor Mada AHI 271 542 4.60 6718 308
S. Valor's Maxim D. Rubia's Queen
White Oak Violet AHI 227 454 4.42 6322 279
S. Ultra May's Neptune D. Haven Hills Yellow Violet

Dudonsky, Oscar A., Pathway Guernsey Farm, Cathlamet, Wash.

Pathway's Caroline GHI 304 608 4.83 5296 255
S. Western Glow Noranda D. Rutherglen Carmen
¶Rutherglen Gypsy EHI 278 556 4.66 6297 293
S. Rutherglen Waldo D. Rutherglen Gale's Gift

Eikelberner, Joseph E., Eikco Farms, Logansport, Ind.

Nefflin's Kathryn's Pride AHI 365 730 4.32 10510 453
S. Kathryn's Africander of White Farms D. Nefflin's Pride of Steadfast

England, Charles P., Guernland, Rising Sun, Md.

Gem's Evergreen Nora AHI 365 730 4.64 9433 437
S. Evergreen Bickleigh Royal D. Jeanette Queen's Gem
Proson's Amy GHI 333 666 4.91 6501 319
S. Proson D. Evergreen Royal's Amy

Ferris, Frank W., Mrs., Summerfield Farms, New Wilmington, Pa.

¶Summerfield Lola AHI 297 594 5.49 7299 400
S. Twin Governor of Firestone Farms D. Firestone Lola Trixie

Finstrom, Harry, Lake View Guernsey Farm, Cadillac, Mich.

¶Beauty of Lake View DHI 360 710 4.98 6309 314
S. Meadow-Gold Buddy D. Bee's Beauty of Lake View

Frey, Carl F., Gilman, Ill.

Corn Acre Violet EHI 347 694 4.92 7383 363
S. Goldfinder's Queen's Champion D. Pergue Veda Crescent
¶Norman's Princess Pearl AHI 365 730 4.46 9222 411
S. Pergue King Norman D. Glory's Princess of Saxalea

Fullerton, Boyd, Rycklaver Farm, New Brunswick, N. J.

Clearview Altha AHI 289 576 4.39 10548 462
S. Audley's Noble Gay Chief D. Glenwood's Alice of Maple View
Rycklaver Gem GHI 322 644 4.77 7035 335
S. Fairlawn Golden Maxim D. Rycklaver Stardust
Rycklaver Helene GHI 325 648 5.02 7229 362
S. Fairlawn Golden Maxim D. Glenburnie Helene
Rycklaver Honey FHI 324 648 4.99 7474 373
S. Glenburnie Independent 2d D. Meadow Croft Trixie's Honey
Rycklaver Judy DHI 242 483 5.06 8269 418
S. Glenburnie Hiawatha D. Juno of Marigold Meadow

Gehman, John B., Pine Valley Farm, Barto, Pa.

¶Rosebud's Monsieur's Countess AHI 365 730 4.67 10774 502
S. Rosebud's Monsieur D. Monsieur's Golden Countess
Star of Pine Valley GHI 312 624 4.67 7565 353
S. Maulton Clonmell D. Maudette Star Gazer of Maulton
¶Tidy of Treweryn DHI 365 730 4.30 9531 409
S. Oaks Farm Guardsman D. Oaks Farm Jasmire

Gilkey, Harold P., Estate, Geloster Farm, Richland, Mich.

Linda of Geloster Farm FHI 365 730 5.27 9920 522
S. Lockshore Mellow Moon D. Nancy of Geloster Farm
¶May's Bell of Geloster Farm DHI 346 692 5.51 9863 543
S. Lockshore Prince Wendy D. May of Geloster Farm

Gill, John, Haddon Farms, Haddonfield, N. J.

¶Emily of Haddon 2d AHI 315 630 4.64 11540 535
S. Shoreland Glenwood's Climax D. Emily of Haddon
Haddon's Mary Maid GHI 365 730 4.12 8578 353
S. Aladdin's Golden Victory D. Aladdin's Maid of Haddon
¶Haddon's Nippy AHI 324 648 4.73 11936 564
S. Trifler's Victory of Haddon D. Haddon's Lucille

Gladwin, William O., Strawberry Point, Iowa.

¶Beacon's Cynthia of Iowa FHI 329 658 4.80 7281 349
S. Boulder Bridge Beacon D. Harvester's Annabelle of Iowa

Hatch, Merritt E., Lilac Villa Farm, Vanlue, Ohio.

Marfusa of Lone Pine AHI 325 645 5.10 6361 324
S. Corium Slogan's Marcus D. Severonah of Lone Pine

Haynes, Paul, Granville, Ohio.

Sparja Farms Victoria Effie GHI 365 730 4.04 11802 476
S. Willow Brook's Pierre D. Glenleigh's Royal Sally

Hescock, Robert E., Meadow Lake Farm, North Stonington, Conn.

¶Charter Oak Diana AHI 319 638 5.31 5633 298
S. Gayhead's King Lear D. Otillia of Ard-Na-Clachan

¶Jason's Nantaska DHI 364 728 5.58 7336 409
S. Bay State Jason D. Charter Oak Diana
Ladderlook Lady Nereid AHI 318 636 4.83 8596 415
S. Langwater Bigard D. Nerissa's Lady of Leyden

Hibberd, Walter R., Jr., Ridgewood Farm, Birchrunville, Pa.

Ridgeview Hardwick's Bertha EHI 365 730 4.73 8415 398
S. Liseter Thea's Steadfast D. Ewingview Bertha
Ridgewood Booster's Bertha CHI 311 622 4.68 10432 488
S. Liseter Royal Booster D. Ewingview Bertha
Ridgewood Booster's Lassie DHI 324 648 4.71 8292 390
S. Liseter Royal Booster D. Ridgewood Bopeep's Lassie
Ridgewood Thea's Nellie EHI 311 622 4.86 7411 360
S. Liseter Thea's Steadfast D. Sunny Nellie of Liseter Farm

Hochmuth, Diana, Elderbrook Farm, La Valle, Wis.

¶Anne of Elderbrook AHI 341 679 4.57 8067 369
S. Breezy Hill Oliver D. Marge of Elderbrook
¶Jeannine of Elderbrook AHI 304 605 4.43 7705 341
S. Climax of Elderbrook D. Patsy of Elderbrook
Jessica of Elderbrook GHI 323 643 4.11 8115 333
S. Danny of Elderbrook D. ChiChi of Elderbrook
¶Patsy Jean of Elderbrook CHI 307 611 4.47 7661 342
S. Royal of Elderbrook D. Jeannine of Elderbrook

Hochmuth, Herbert, Elderbrook Farm, La Valle, Wis.

Whiteface of Elderbrook GHI 287 569 4.84 3106 150
S. Danny of Elderbrook D. Rosemary of Elderbrook

Hosterman, J. David, Herrome Farm, Spring Mills, Pa.

Herrome Sunbeam GHI 308 924 4.70 7163 336
S. Hot Toddy of Stockwell Farm D. Herrome Roma
Ultima Roma Victoria AHI 307 921 4.33 7711 333
S. Meadow Spring Marmion D. Victoria Roma

Iowa State College, Ames, Iowa.

¶Ames Rose Betsy AHI 244 488 4.54 4576 207
S. Boulder Bridge Hesper D. Ames Rose-Sequel Iva

Jacobs, R. C., Mr. & Mrs., Old Oak Farm, Brogueville, Pa.

¶Emmy-Lou of Old Oak DHI 292 584 5.56 4593 255
S. Crum Creek's Valentino Gold D. Crum Creek's Gold Statice
Oreguilde GHI 302 604 5.59 5340 298
S. Goldam Gem D. Guilde Girl of Ore Valley

Jameson, E. C., Estate, The Webotuck Farm, Sharon, Conn.

¶Webotuck Youflora DHI 271 538 4.12 8736 360
S. Grassland Youman D. Webotuck Floy

Johnson, Ralph L., Twin Rocks Farm, Constantine, Mich.

Twin Rocks Butterfat Julia FHI 307 613 4.29 8322 357
S. Mulhocaway Butterfat Clarion D. Duke's Judy Butterfat
Twin Rocks Cherry Blossom BHI 322 644 5.66 9438 533
S. Creamery King of Sunset Ridge D. Raider's Cherry Noble

Johnson, W. A. & Sons, Valley Rogue Guernsey Farm, Grants Pass, Oregon.

¶Barrie's Bonnie Babe CHI 284 568 5.26 6168 324
S. Chicona Barrie D. Penny's Majestic Viola
Barrie's Gay Rose CHI 314 628 4.54 8493 385
S. Chicona Barire D. May Royal's Roselett
¶Barrie's Pansy CHI 330 660 5.32 10541 561
S. Chicona Barrie D. Corfu's May Pansy
¶Corfu's Gay Queen CHI 324 648 5.32 8273 440
S. Admiral's Corfu of Cloverlawn D. Penny's Gay Lassie
Corfu's Royal May AHI 331 662 5.29 7071 374
S. Admiral's Corfu of Cloverlawn D. Pany's Huldah
Huldie of Valley Rogue FHI 331 662 5.68 7363 418
S. Chicona Barrie D. Pansy's Huldah
Ruth of Valley Rogue GHI 334 668 4.32 8991 388
S. Lad's Shadow of Middale D. Penny's Gay Lassie

Jones, Mark M., Woodvale, Farm, Princeton, N. J.

Honey Branch Golden Jane GHI 258 516 4.42 4365 193
S. Glenburnie Golden Spurs D. Glenburnie Janet

Jones, Rand Butler, Dean's Mill Farm, Stonington, Conn.

Deans Mill Belle GHI 338 671 4.12 8338 343
S. Hilltop Butterfat Myrl D. Maple Lawn Lola

Knight, Charlie L., California Dairy Farm, Guilford College, N. C.

Knightdale's Lilly May DHI 365 730 4.57 6395 292
S. Ruayne Illustrator's Knight D. Lilly May of Hillside Farm

Leonard, A. G., Mr. & Mrs., Jr., Stonebridge Farms, Wilmington, Ill.

*Stonebridge Mabel DHI 246 492 5.05 6678 337
S. Master of Stonebridge D. Delia Donna Dean

Loring, Norman H., Franklin Park Farm, Beverly, N. J.

Kilmac Heroine CHI 347 1041 4.72 15934 752
S. Glenburnie Independent 2d D. Glenburnie Heronie 2d
Spring Run Leader's Lass BHI 311 622 4.41 9737 429
S. Wonder's Foremost Leader D. Wonder's Foremost Lassie

Lyman, John, The Lyman Farm, Middlefield, Conn.

¶Barbian Mistress Irene AHI 323 685 4.28 5721 244
S. Rex's Masterman D. Elm Tree Irene
Donniebrook's Ferdinand's Gem EHI 365 779 5.60 5532 309
S. Donniebrook's Ferdinand D. Donniebrook's Grace
Donniebrook's Godiva FHI 346 752 4.99 7558 377
S. Hilltop Butterfat Len D. Donniebrook's Brunhilda
¶Gunsight Ada AHI 292 584 4.76 7797 371
S. Beauhaven's Actor D. Eugenie Dimple
¶Gunsight Adaline AHI 312 640 5.01 10369 519
S. Green Meads Merrymaker D. Rose's Nella Jay
¶Gunsight Amy AHI 357 791 4.57 9010 412
S. Broadmeadows Bickleigh D. Philbrick Farm Buttercup
¶Gunsight Bell Flower BHI 357 787 4.61 11160 514
S. Broadmeadows Bickleigh D. Alice Clarabelle
¶Gunsight Beulah AHI 298 596 4.40 9663 425
S. Green Meads Merrymaker D. Elm Tree Larkspur
¶Gunsight Blanche BHI 270 540 4.83 5326 257
S. Broadmeadows Bickleigh D. Oaklands Judy

¶Gunsight Corlee DHI 297 594 5.24 6808 357
S. Donniebrook's Dandy D. Donniebrook's Delia
Gunsight Dainty Maid FHI 282 564 4.67 6515 304
S. Philbrick Farm Caliban D. Ada of Tersana Farm
Gunsight Daisy FHI 305 628 4.23 6813 288
S. Gunsight Benito D. Gunsight Beatrix
Gunsight Daphne EHI 358 790 5.46 8338 455
S. Green Meads Merrymaker D. Gunsight Alice Ann
Gunsight Doreen FHI 322 667 4.72 5568 263
S. Hilltop Butterfat Noble D. Donniebrook's Cordelia
Gunsight Esther GHI 352 726 4.65 6404 298
S. Gunsight Chief D. Gunsight Adaline
Morwood's Karen FHI 363 786 5.14 5463 280
S. Horse Shoe Falls Le Colonial D. Horse Shoe Katinka
Olga Jane of Green Lodge AHI 365 819 4.47 6870 307
S. Sagittarius of Green Lodge D. Jane of Green Lodge 6th

Maine, University of, Orono, Maine.
Kay Buccaneer AHI 365 730 4.61 8837 407
S. Wolfpen Buccaneer D. May King Conqueror

McCrady, Howard C., Meadow Springs Farm, Ligonier, Pa.
Beau's Emerald GHI 350 843 4.44 6897 306
S. Beechwood Beau D. Huntland Ruby
Della's Darling GHI 365 889 5.02 7707 387
S. General Washington of Dixmont D. Meadow Springs Edith's Della
Meadow Springs Clementine GHI 352 844 4.78 8108 387
S. General Washington of Dixmont D. Beau Geste Pet
Meadow Springs Curley GHI 304 681 4.82 6893 332
S. General Washington of Dixmont D. Meadow Springs Claire
Pioneer's Daisy's Patricia AHI 334 799 4.60 8903 409
S. Meadow Springs Pioneer D. Huntland Daisy

McIntosh, Florence P., Strathbran Farm, Cayuga, N. Y.
¶Strathbran Aida AHI 365 730 5.29 10386 549
S. Wychmere Duke D. Strathbran Rhonda

Meyer Brothers, Delphi Dell Farm, Olympia, Wash.
¶Shadybrook Rose AHI 365 730 4.81 11684 562
S. Bountiful of Indian City Farm D. Firgrove VB. Daisy
¶Stylish Stella of Delphi Dell DHI 365 730 4.98 10809 538
S. Chicona Madrone D. Nifty's Stella of Rock Haven

Michigan State College, East Lansing, Mich.
¶Kellogg Fanstay's Lucile BHI 277 818 5.20 7314 380
S. Fanstay of Oronoko D. Kellogg Carrie's Anchor

Mudgett, Vernon D., Deershorn Farm, Sterling Junction, Mass.
Deershorn Philosopher's Hope GHI 337 674 5.40 8465 456
S. Deershorn Philosopher D. Deershorn's Hope
¶Deershorn Silver Lily AHI 304 608 5.16 9340 482
S. Lynbrook Silver Cloud D. Deershorn's Perfection

Muncie, F. W., Pleasant Valley Farm, Putnam, Conn.
March Mignonette DHI 270 539 5.33 7151 380
S. Maple Curve Independence D. Jason's Midget
Pleasant Valley Nan EHI 306 612 5.34 8842 472
S. Pharos Laughter's Standard D. Grassland Xenaquel

Nelson, Ben C., Platteville, Wis.
Comrade's Clara EHI 319 633 4.82 5813 280
S. Langwater Comrade D. Liberty's Crystal

Oelrich, Will & Son, Lamont, Iowa.
¶Repeater's Fannette of Iowa AHI 326 652 5.38 9722 522
S. Repeater of Ore Hill D. Rosedale Fanny

Petronzio, Peter, Falley Hill Farm, Danvers, Mass.
¶Appleton Farms Purity CHI 316 632 4.65 6527 303
S. Florian of Appleton Farms D. Poppy of Appleton Farms

Pleiness, William L., Maple Dawn Farm, Scottville, Mich.
Maple Dawn's Orchid GHI 338 676 5.22 7349 383
S. Rosie's Defiant Sargeant D. Herod's Fern of Maple Dawn

Reische, C. E., Meridian, Calif.
Prunut Flora FHI 300 600 4.43 5534 245
S. Barnegat Sunshine D. Prunut Fritzi
¶Prunut Roselle AHI 312 624 4.86 7777 377
S. Barnegat Sunshine D. Prunut Rose

Roehrig, Catherine R., Caphir Farm, Windham, Maine.
Jewell of Caphir Farm FHI 365 730 5.88 9492 557
S. Langwater Gold Dawn Jewell's Juno of Caphir Farm

Shook, R. H., Spring Mills, Pa.
Grandview's Lady Sarah FHI 302 904 4.97 7340 364
S. Bethany Pre-Eminent D. Lady Bossy

Sloan, John, Maple Grove Farm, Brentwood, Tenn.
Maple Grove Lilac Lady GHI 295 590 4.80 5663 271
S. Klondike Knightlad D. Douglas Manor Valentine

Smith, Charles H. & Son, Maple Lawn Farm, Galien, Mich.
Maple Lawn Farm Juliette AHI 301 602 4.41 9166 404
S. Stayer's Prince of Mt. Pleasant D. Cherry's Julia of Niles

Smith, George L., Marion, Ind.
Junior's Delight AHI 344 688 4.57 7525 344
S. Clara's Junior of Victory Noll D. Neffland's Ragnafay
South Wind Petunia GHI 322 644 5.82 6729 391
S. McDonald Farms Darnall D. Reliable Dairy's Petunia
Steadfast Lil's Peggy CHI 305 610 5.50 8499 467
S. Gayoso Steadfast D. Gayoso Peggy's Lil
Victory's Susan EHI 358 716 5.53 8310 459
S. Roxy of Victory Noll D. Junior's Susie of Susan

Snide, Walter E., Twin Orchard Farm, Clarklake, Mich.
¶Fairholm Joy AHI 365 730 4.93 11378 561
S. Haven Hills Slogan's Prince D. Fairholm Greta
Twin Orchard's Starlight EHI 282 564 5.25 5200 272
S. Pine Manor Countryman D. Bonita of Wineboden Farm

Spencer, O. C., Pine Valley Farms, Cle Elum, Wash.
¶Marymoor Baha DHI 365 730 4.79 10083 482
S. Grangeville Rosebud's Cherub D. Marymoor Shamrock May
¶Theo-Vale Forlo DHI 327 654 4.70 10169 477
S. Langwater Western Admiral D. Daffodil of Delphi Dell

Stanton, Douglas R., Old Homestead Farm, Greenville, N. Y.
Old Homestead Anita FHI 300 600 5.12 7697 394
S. Cornell Royal Fielder D. Queen Dot's Betsey
Old Homestead Lily FHI 285 570 5.35 4633 247
S. Feura Double Jess D. Lily Boor
Waldorf Honey-Lou's Hannah BHI 310 610 5.01 10061 504
S. Waldorf R. S. Cheif D. Waldorf Honey-Lou

Stebbins, Frank J., Greenville, Ohio.
¶Evelyn of Ancestral Acres CHI 246 492 4.45 7486 333
S. King of Ancestral Acres D. Elite Ethel of Spring Brook

Strait, John, Mr. & Mrs., Golden Realm, Warren, Ind.
Alfa Norma EHI 365 730 4.67 7962 371
S. Pine Manor Mohawk D. White Oak Violet

Telling-Belle Vernon Company, The, Belle Vernon Farm, Novelty, Ohio.
¶Belle Vernon Betty Constance AHI 282 564 4.91 9773 480
S. Pretor Pat of B. V. Farm D. Belle Vernon Cinderella
Belle Vernon Contender's Dream FHI 326 652 4.37 8223 359
S. Belle Vernon Master's Contender D. Belle Vernon Pretor Lustre
Belle-Vernon Fearless Helia FHI 353 706 4.56 6736 307
S. Belle Vernon Gay Fearless D. Belle Vernon Pat's Helen Ann
Belle Vernon Jo GHI 240 480 4.60 5612 258
S. Belle Vernon Gay Fearless D. Belle Vernon Greta
Belle Vernon Viscount's Delores FHI 369 720 5.23 8659 452
S. Viscount of Halfred Farms D. Belle Vernon Surprise Daylight

Thomas, Robert W., Frankfort, Ind.
Aline's Actress EHI 292 584 4.40 8609 378
S. Actor of Carroll Land D. Rex's Aline
Esther May's Lady AHI 365 730 4.48 15397 746
S. Wood Lawn's Triple Monarch D. Esther May of Golden Meadow
Esther's Memory GHI 324 648 3.99 10818 431
S. Elmdale Patsy Carnation D. Esther May of Golden Meadow
Rex's Aline AHI 282 563 3.86 9174 354
S. Rex of Spring Branch D. Kenfleur's Crescent Aline

Timmins, George H., Greenway Farm, Ware, Mass.
County Music of Ware DHI 365 730 4.76 13532 643
S. Green Meads Prospect D. Symphony of Ware 2d

Tuttle, Lynn R. & Ruth G., Gazlay Farms, South Edmeston, N. Y.
Frankfort Farms Galway AHI 361 722 5.32 8050 428
S. Frankfort Farms Amon D. Frankfort Farms Pleasant

Vaughan, H. G., Vaughan Farms, Sparta, Mich.
¶Queen's Sadie of Vaughan Farms AHI 315 630 5.10 6364 324
S. Blossom's Rex of Farview D. Cress Brook's Autumn Queen
Sunrise Betsy of Vaughan Farms DHI 365 730 4.46 8282 369
S. T. Rex of Cowham Farm D. Cress Brook's Sun Rise
¶Suzanne of Vaughan Farms AHI 343 686 5.03 7328 368
S. Blossom's Rex of Farview D. Maggie's Magdelena

Walker, Clifton N., Homefields, Wiscasset, Maine.
Homefields A. Peggie EHI 299 598 4.94 8821 406
S. Deershorn Silver Cloud D. Homefields L. Willa
Homefields A. Trixie FHI 339 678 4.85 8014 388
S. Flying Horse Royal Chieftain D. Homefields L. Bonnie Belle
Homefields L. Bonnie Belle AHI 361 722 4.52 10301 465
S. Chedco Luxor D. Sally of Elmhurst
Homefields L. Polly EHI 365 730 4.42 13146 580
S. Chedco Luxor D. Pretty Gem of Walker Farms

Webster, A. Benjamin & A. B., Jr., Arethusa Farm, Litchfield, Conn.
¶Arethusa Dawna AHI 290 580 4.80 7711 370
S. Grassland Troubadour D. Arethusa Anso
¶Arethusa Isis EHI 288 576 4.05 5813 235
S. Webotuck Peter D. Arethusa Fairy Bower
Arethusa Ivy EHI 298 594 4.04 10476 423
S. Webotuck Peter D. Arethusa Faire

Welty, Levi E., Lilac Lawn Farm, Mount Cory, Ohio.
¶Lilac Lawn's Lucinda AHI 325 650 4.57 10569 482
S. Bonnie Brae's Romeo D. Lilac Lawn's Beauty

Wetherald, Charles E., Cewald, Grand Blanc, Mich.
¶Cewald's Susette EHI 257 514 5.95 5332 317
S. Cesor Jupiter's Ovation D. Starr Farm Suzanne
¶Stony Ford Victor's Betsy DHI 295 590 4.76 6852 326
S. Sadie's Cathedral Kate's Victor D. Stony Ford Peruvian's Betsy
¶Stony Ford Victor's Maid CHI 271 542 5.16 6339 327
S. Sadie's Cathedral Kate's Victor D. Stony Ford Douglas' Maid

Wetherald, Charles E., Mrs., Cewald, Grand Blanc, Mich.
Cewald's Cassandra GHI 365 730 4.74 8928 423
S. Cesor Jupiter's Ovation D. Juliet's Prince's Cleopatra
Cewald's Lady Anna FHI 358 716 4.46 7495 348
S. Cesor Jupiter's Ovation D. Juliet's Bethany Lady
¶Cewalds Royal Polly BHI 307 614 4.74 9085 431
S. Bethany Marshall D. Juliet's Prince's Royal

White, Ogden, Alamatuck Farm, Far Hills, N. J.
Alamatuck Bella BHI 273 546 4.08 7162 292
S. Fairlawn Ajax D. Bellflower of Hilldene
Alamatuck Maiden EHI 365 730 5.78 7880 455
S. Brookmead's Boss D. Alamatuck Maidok

Whitmyer, Freeman F., Mr. & Mrs., Whitmyer Farm, Perry, Mich.
Queen's Clara of Whitmyer Farm GHI 301 602 4.39 4834 212
S. Elva's King of Whitmyer Farm D. Claribel's Queen of Olive

Williamson, Guy R., Rowley, Iowa.
¶Beacon's Bessie of Iowa CHI 285 570 5.47 4480 244
S. Boulder Bridge Beacon D. Rosalie's Sunbeam of Iowa

Wilson, Alfred G., Mrs., Meadow Brook Farms, Rochester, Mich.

¶Meadow Brook Lilah	AHI	303	606	4.93	9098	448
S. Royal Paramount of Cowham Farm	D. Fairy Welcome of Rolands					
¶Meadow Brook Lulu	BHI	302	604	5.95	7155	425
S. Jupiter of Meadow Brook	D. Maxine of Wildwood					

Young, Clyde Melvin, Grain Meadow Guernsey Farm, Greentown, Ind

Grain Meadow Clara	CHI	344	688	5.41	5996	324
S. Normandy Gypsy King	D. Mel-Pat's Faithful					
Grain Meadow Joyful	GHI	315	630	5.11	7519	383
S. Normandy Gypsy King	D. Anna Marie of Prairiedale					

Young, Walter L., Grain Meadow Guernsey Farm, Greentown, Ind.

Grain Meadow Cornelia	EHI	332	664	5.42	6591	357
S. Normandy Gypsy King	D. Grain Meadow Daisy					

Youngs, Merle L., Zenda Farms, Clayton, N. Y.

Douglaston Baroness Kenlis	EHI	307	614	4.98	8229	409
S. Douglaston Crown Prince	D. Glengeran's Keepsake					
Douglaston May Boy's Doris (Imp.)	AHI	306	612	4.81	10939	525
S. May Boy of Rose Farm R. G. A. S.	D. Doris of La Villette (Imp.)					
Douglaston Princess Irma	DHI	318	636	5.16	9975	515
S. Douglaston King Frederick	D. Douglaston King's Surprise					
McDonald Farms Dottie	AHI	306	612	4.37	9991	436
S. Foremost Prediction	D. Edgewood Bonnie Maid					
Tarbell Farms Radiant Margo	EHI	307	614	5.02	8992	451
S. Tarbell Farms Noble Leader	D. Tarbell Farms Peerless Margo					

(¶ Reentries)

*The record of Stonebridge Mabel, published in the December 1 issue of the Guernsey Breeders' Journal, has been cancelled and this record has been substituted.

State Champions

Alabama

CHI Charlie's Ginger Rogers 649393, 9178.8 pounds milk; 352.9 pounds butter fat. (730 T. M.) Breeder and owner, State of Alabama-Kilby Dairy Farms, Montgomery.

California

GGG Matapa Lou-Boy's Sandy 864818, 11550.9 pounds milk; 610.1 pounds butter fat. (610 T. M.) Breeder and owner, John F. Equi, Penngrove.

Iowa

FFF Unice's Pinkie of C. D. 726211, 9581.9 pounds milk; 482.5 pounds butter fat. (590 T. M.) Breeder, J. L. Nelson, Wichita, Kans. Owner, H. H. Byers & Alvin H. Rath, Logan.

Maine

EHI Homefields L. Polly 832533, 13146.4 pounds milk; 580.6 pounds butter fat. (730 T. M.) Breeder and owner, Clifton N. Walker, Wiscasset.

FHI Jewell of Caphir Farm 861772, 9492.6 pounds milk; 557.8 pounds butter fat. (730 T. M.) Breeder and owner, Catherine R. Roehrig, Windham.

Massachusetts

DHI County Music of Ware 792420, 13532.1 pounds milk; 643.9 pounds butter fat. (730 T. M.) Breeder and owner, George H. Timmins, Ware.

Oregon

CHI Barrie's Pansy 652660, 10541.4 pounds milk; 561.1 pounds butter fat. (660 T. M.) Breeder and owner, W. A. Johnson & Sons, Grants Pass.

Wisconsin

FFF Malloy Constant's Dolly 724622, 12682.4 pounds milk; 550.0 pounds butter fat. (610 T. M.) Breeder and owner, Raymond Domaszek, Amherst Junction.

Nelson Purchases Herd

Col. William S. Nelson, Jr., Onancock, Va., has recently purchased a herd of about 75 head of Guernseys from S. J. Schwinn, Channel Point Farm, Accomac, Va. After serving five years in the Army, and the last two and one-half years overseas as Inspector General, U. S. Army Forces in the South Atlantic, Col. Nelson has been released and is building a new herd on his own Willora Farms. At the present time he is making several alterations in his buildings and will move the herd and continue the milk route from his own place. He is using as senior herd sire, Fairlawn Maxim's Gordon, by Quail Roost Rose Maxim that brought $11,000 in the last Quail Roost Sale. "Gordon" is out of Fairlawn Peerless Dream that made 15306.0 lbs. of milk and 780.3 lbs. of fat in class C.

After Col. Nelson had been in the Army for sometime it was imminent that he would be sent overseas and he sold his herd through Louis Merryman's Fall Sale in 1942.

Can Cows Distinguish Color?

A Recent inquiry was received in the office as to whether cows are color conscious and if it makes any difference what color is used in barn material. It has been said by some that bulls can distinguish color but nothing seems to be available on the question of whether cows are color conscious. Any experience in this line will be appreciated by the Journal. Let us have your experience.

Continuous Testing

In the recent annual report of the D. H. I. A. in Minnesota, members of the 10-year Club who have been on continuous D. H. I. A. testing include Minnewashta Farms, Excelsior, for 23 years, J. H. & J. R. Nahrgang, Lewiston, 21 years, Boulder Bridge Farm, Excelsior, and Streverling Farm, Austin, for 19 years each. These are long records for continuous testing.

In the same report, Boulder Bridge Farm is listed in the 400 lb. herds for three or more consecutive years of testing, and shows that for the past 13 years the herd has exceeded 400 lbs. Last year the 86 head averaged 8923 lbs. of milk and 439 lbs. of fat on D. H. I. A. test.

SUMMARY OF 96156 ADVANCED REGISTER RECORDS

Includes all 305-day and 365-day records

	Records	Lbs. Milk	Lbs. B. F.	Per Cent
Class A	24844	11380.5	558.5	4.91
Class B	6131	11054.4	548.7	4.96
Class C	7119	10545.2	522.8	4.96
Class D	7892	10247.1	511.1	4.99
Class E	10061	9590.2	481.2	5.02
Class F	12207	9407.1	466.2	4.96
Class G	27902	8928.1	444.8	4.98
	96156	10055.4	498.5	4.96

Enthusiasm

FOLLOWING ARE quotations from a letter received from a teenage Guernsey breeder that seems typical of the enthusiasm and problems of hundreds of our youthful breeders of today. It is the kind of letter, too, that gives a "lift" to a field-man's day.

"I thought it might be interesting to Guernsey followers if I announced the arrival of a very nice Christmas gift to myself from Argilla Phil-Lute, born the morning of the 25th of December—a female calf to be registered under the name of Pleasant Point Xmas Carol.

"This calf is Musical family, top and bottom. Her dam is a daughter of Lute of Indian Ridge, foundation cow of the musical family, and her sire is a son of Flying Horse Royal Piper, a line-bred member of the Musical family. 'Lute' shows a lot of size and has a nice udder. We expect a very nice record from her.

"I don't know if I will be able to make the Western Guernsey Classic Sale this year as I am now classified in 1-A and my appeal for deferment has been turned down."—ERNEST CHRISTENSEN, Pleasant Point Guernsey Farm, Ferndale, Calif.

Building Better Dairy Herds

A BIG problem in breeding dairy cows has been how to reduce the percentage of the low milk producers born in practically every herd each year. It has been estimated that only one-third of the country's dairy cows return a profit, one-third break even, and one third fail to pay for their keep.

Records of the production of cows in the Beltsville dairy herd, kept for 25 years, have proved the theory advanced by scientists of the Bureau of Dairy Industry that a bull whose daughters are consistently better milk producers than their dams is relatively pure in his genetic make-up for the factors that insure high levels of milk production. Thus the use, for several generations, of bulls whose daughters have proved their sires' worth as transmitters of the factors for high milk production gradually builds up these factors in the herd.

A distinguishing feature of the Beltsville breeding projects with dairy cattle is that no culling of females is practiced; all are raised and tested for production. Every effort is made to avoid practices which might interfere with or bias the interpretation of results in terms of inheritance.

A herd of registered Holstein-Friesian cattle, established at Beltsville in 1918, and another of Jerseys established the following year have provided abundant data on the influence of sires. The average butter fat production of cows in the foundation Holstein herd was 678 lbs. a year as compared with 814 lbs. in 1942, an increase of 136 lbs. The corresponding figures for the Jerseys are 624 and 756, an increase of 132 lbs. Proved sires have been used regularly in both herds. There have been outbred, line-bred and inbred animals in both the Holstein and Jersey herds. Some of the inbreds have failed to attain the size and producing capacity of their parents, whereas others have grown satisfactorily and produced well.

Proved sires are usually brought in for service, at Beltsville, when they are past seven years of age. This is beyond the prime of the vast majority of dairy sires. To prolong the period of usefulness of these bulls, it has been necessary to study methods of feeding and handling that would be most helpful. Exercise has always been highly regarded as a conditioner, but few old bulls will voluntarily adopt an effective daily routine, so a compulsory exercise program was set up. The first bull exerciser was a home-made device made from pine poles and old wagon wheels, but it gave beneficial results in terms of health and breeding efficiency. Later, an improved exerciser was built and has had daily use for many years. A goodly number of herd sires have walked themselves into a useful old age. This daily routine of the Beltsville bulls has attracted the attention of thousands of visitors and in many cases has persisted longer in their memories than much of the more profound work exhibited.

Young bulls from the Holstein and Jersey herds are loaned to cooperating dairymen, institution herds, bull associations, and artificial-breeding rings. The purpose is to determine their transmitting ability by comparing the production records of their daughters with those of the dams of the daughters. About 80 per cent of these bulls in cooperating herds have sired daughters that have produced more milk and butter fat than their dams. On the average, all daughters of the Beltsville bulls have exceeded their dams in production by approximately 800 lbs. of milk and 38 lbs. of butter fat.

In 1935-36, 20 young female and two male Red Danish milk cattle were imported and brought to Beltsville. From this stock a herd of about 40 females has developed. Most of these cows are milked twice daily and bred to calve once a year. A few selected animals have been tested for a full year and, when milked three times daily, one of them produced 22603 lbs. of milk and 1010 lbs. of butter fat. Three others yielded more than 700 lbs. of fat in a year.

The combined dairy herds at Beltsville now consist of about 200 cows and bulls and nearly as many calves and other young stock, exclusive of 125 bulls loaned to cooperators. Land used for pastures, silage crops, and hay in connection with dairy operations comprises 496 acres. An additional 60 acres now in timber will eventually be cleared.

Research for BETTER FARMING and FARM LIVING

Holds Herd Average

A RATHER unusual herd average was made by S. Penrose Davis, Springlawn Farm, Downingtown, Pa., when there was only .2 of a lb. of fat difference in two years. A year ago his herd averaged 424.6 and this year 424.8. Autocrat's Ida of Springlawn won top honors in class GHI with 504.2 lbs. of fat. She was awarded a certificate at the annual meeting of the Pennsylvania G. B. A.

Arnold Buys Masters Females

J. WESLEY MASTERS, Mt. Gilead, Ohio, announces the sale of his entire herd of 19 females to Dr. D. G. Arnold, Bucyrus, Ohio. Mr. Masters had a sudden breakdown in health which caused him to dispose of his herd. He says: "I want to thank your organization for the fine spirit of cooperation and helpfulness which has always been accorded to me."

GWYNLLAN FARM

Breeders of Pure Bred

GUERNSEYS
ABERDEEN-ANGUS
HAMPSHIRE HOGS
GERMAN SHEPHERDS

Consigned to the Lititz Sale

Lititz, Pa., March 14, 1946

Sale Managed by the Pennsylvania Guernsey Breeders' Association

Two A. R. Cows

PAN'S FLOSSIE OF GWYNLLAN 764791, A. R.
Class FF, 11342.6 Milk—537.2 Fat (Pending)
Born: December 28, 1941. Fresh February 14, 1946
***Sire:* GWYNLLAN FARM PETER PAN 225135, A. R.**
***Dam:* LANGWATER FLORENCE 328014, A. R.**
Class B, 10892.2 Milk—540.0 Fat
Class A, 12689.1 Milk—605.3 Fat

☆ ☆ ☆

THISTLEWOOD GERTRUDE 681002, A. R.
Class DD, 10618.3 Milk—501.8 Fat (Pending)
Born: March 19, 1941. Due to freshen March 27, 1946
Bred to McDonald Farms Conductor 262522, A. R.
***Sire:* GREEN MEADOW PEERLESS 2D 252969, A. R.**
***Dam:* THISTLEWOOD KISSY 538697, A. R.**

Guernseys • Federal Accredited No. 325948 . . . Penna. Bang's Free No. 920
Angus • Federal Accredited No. 532227 . . . Penna. Bang's Free No. 14676

A. D. THAYER, *Owner* **W. W. WETZEL, *Herdsman*** **F. H. WEIGLE, *Manager***

GWYNEDD VALLEY • PENNSYLVANIA

Horse Shoe Falls Farms

Our Herd Sire

RIEGELDALE EMORY'S CONRAD

Like begets like. Conrad is siring daughters that look like his dam.

His Dam

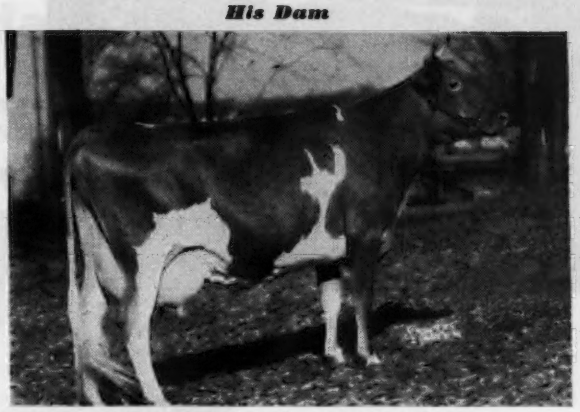

DOUGLASTON CHARLOTTE

9682.0—502.0—GG 12505.0—634.7—BB
15429.3—748.3—A

CONRAD DAUGHTERS

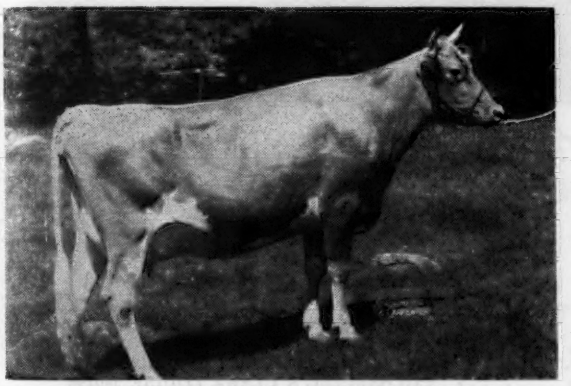

HORSE SHOE CONRAD'S LILLIAN

12389.1—626.2—GG (Pending)

HORSE SHOE CONRAD'S SWEETFERN

13638.7—652.3—GG (Pending)

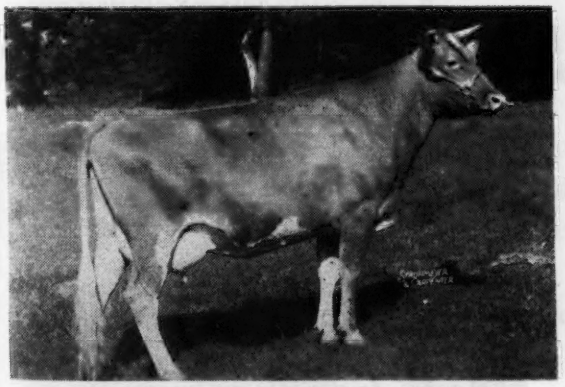

HORSE SHOE CONRAD'S KITTY

13007.2—633.3—GG (Pending)

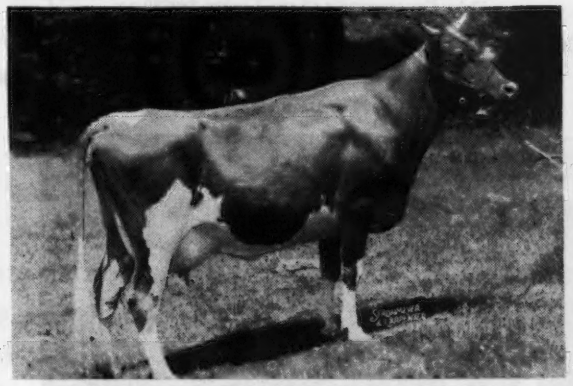

HORSE SHOE CONRAD'S ALBERTA

350 days, 12656.6—637.3—FF

We have the combination that turns them out. Why not add a little Conrad and Foremost Hermes to your herd? Several young bulls for sale. Send for pedigrees and prices.

ACCREDITED CERTIFICATE No. 2

GEORGE P. CLARK, Owner
A. C. BROWNING, Manager
BILL COCHRAN, Herdsman

Shannock, Rhode Island

Sold: Two Sons of Coldspring's Beauty's Romulus 346696

Himself

(unretouched at 2½ years old)

COLDSPRING'S BEAUTY'S ROMULUS 346696
Sire: LANGWATER ROMULUS 227598
Dam: VALLEVUE BUTTERFAT BEAUTY 447883
16578.5—831.1—A
18914.1—937.4—AA

His Full Sister

COLDSPRING'S ROMULUS' BEAUTY 538172
14374.4—746.7—C
Sire: LANGWATER ROMULUS 227598
Dam: VALLEVUE BUTTERFAT BEAUTY 447883

COLDSPRING'S B. R. FEARLESS, born September 25, 1945, goes to William S. Brooks, Brooknill Farm, Paris, Ontario. Fearless will be bred to the daughters of Coldspring's Romulus' Anchor.

Fearless' Dam

COLDSPRING'S FAITHFUL 423504
14136.3—661.6—GG
17209.8—752.9—AA
Sire: HARDWICK'S ROYAL 207097
Dam: COLDSPRING'S CLARA LOUISE 289730

His Maternal Grandam

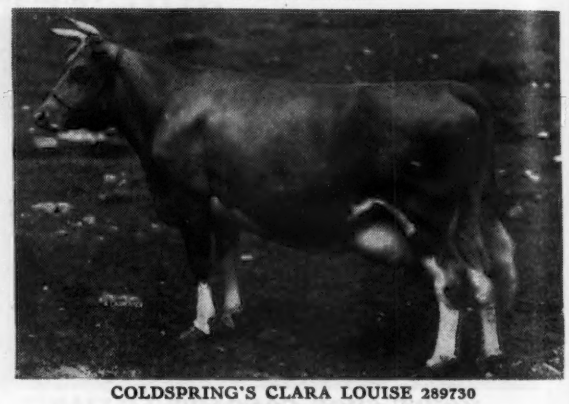

COLDSPRING'S CLARA LOUISE 289730
14348.2—698.6—CCC
17900.8—908.9—A
Sire: COSQUAY'S FOREMOST 128093
Dam: IMP. CLARA'S BELLE OF KING'S MILLS 226873

COLDSPRING'S B. R. VALOR 379784, born August 7, 1945, goes to C. D. Stiner, River Valley Farm, Bloomsburg, Pennsylvania. Valor will be bred to the daughters of Coldspring's Hardwick's Superb.

His Dam

COLDSPRING'S VALOR'S BESS 503751
12146.9—704.5—GG
15223.8—835.3—AA
Sire: VALOR'S NOBLY BORN 213256
Dam: COLDSPRING'S MAY ROSE 296715

His Maternal Grandam

COLDSPRING'S MAY ROSE 296715
16922.0—894.9—A
Sire: COSQUAY'S FOREMOST 128093
Dam: IMP. LE VEE'S MAY QUEEN 253829

COLDSPRINGS FARM • HAZLETON, PENNSYLVANIA ST. JOHNS, PENNSYLVANIA

S. C. PRICE, Owner ***Accredited for Bang's No. 57 — Accredited for T. B.*** **GEO. W. SNYDER, Manager**

BOULDER BRIDGE FARM CO.

★

Guernseys **Belgians** **Durocs**

BOULDER BRIDGE MATCHMAKER 259502

First Three-Year-Old, National Dairy Show, 1940

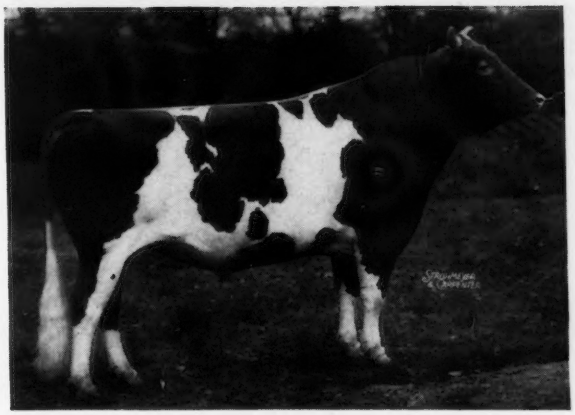

Sire: WYEBROOK MATCHLESS 216336, N. D. S., Sr. & Gr. Champion, 1936

Dam: MASTER FRED'S MAY-TIME OF BDK. 274611

Record: 16010.5—857.1—D

Sometimes in our enthusiasm for the sires being used currently in our herds, we are likely to forget the influence generated by those of the past. When "Matchmaker" went out of service, we lost indeed a valuable asset. He inherited from his sire and dam, an all-essential quality of extreme dairy temperament. His dam was one of the finest cows the breed ever knew. She was really a "lady" when we consider her in every detail.

"Matchmaker" has given us a lot of prize winning sons and daughters with size, clean cut heads and necks and level tops with extra good legs. A daughter weighing about fourteen hundred pounds sold in our last "Mid-West" for $2,000. Since these daughters came into production, our herd average has climbed consistently. Fourteen daughters have finished sixteen records that average 562 pounds of fat with fourteen of these first calf records. Two four-year-old records are 744.3 and 773.1 pounds Five more are now on test.

"Follow through with Boulder Bridge"

Boulder Bridge Farm Company • Excelsior, Minnesota

G. N. DAYTON, President L. V. WILSON, Superintendent

MID-WEST SALE, SATURDAY, MAY 11, 1946

Left Harrisburg at 11:52 P. M., after my 49th Sale at Lititz, fairly tired. Louis, Jr. had read pedigrees and I worked the ring—92 head, lots of $5.00 bids and the light poor. I slept until 7:30 A. M. The train was on time and I did not have time for breakfast. Got off at Euclid, thought Hap Huston was going to meet me and so did not hurry. Instead, Jim Bargar was waiting and wondering where I was.

Jaebardale

We went to the Bargar Brothers' factory, picked up Paul and Jim and went to the farm. Found the herd looking great. Flying Horse Select's Harp, going a 600 clip in 4G and bred to Forward. Twenty-four bred to Forward, half thought to be safe in calf, the others have been bred recently.

Picked Jaebardale's Snowflake Bond, dropped October 1, 1944, will be sold in calf to Forward, by Franchester Vagabond, his daughters are making good records, and out of South Chapel Snowdrop, 583.2—FF (pending); 2nd dam, Traveler's Snowdrop. The Bargar boys dropped me at Franchester.

Franchester

I went over the herd and particularly admired the Ace calves, so far, six bulls and two heifers. One bull already sold to my friend, Curtis Rand, of Pamplin, Virginia at $1,000. Curtis is one of the most earnest students of pedigrees I know.

The Langwater Freeman daughters are making good records. Franchester Free Laughter, going over 80 lbs. per month on reentry. Since selling Ace, Charlie Bolton has decided to keep Freeman. We thought last summer of putting him in the sale. Went to The Cleveland Athletic Club for dinner, where I spent the night. Hap called me before I was awake. I left a call for 6:30 but it missed. I have kidded Hap about being late but this time he caught me fair and square.

Called Sam Price in Florida

Before going to bed I called Sam Price about Coldspring's Romulus' Beauty for The Guernsey Sale. She is now in the sale and is the sort I like to sell.

Leland Bingham's

Hap and I drove to Ravenna for breakfast and then to Leland Bingham's. Took a cow, Quincy Mahomet Rosie, just finished with 831.2—AA (Pending), highest record daughter of Green Meadow Mahomet (sire of Coronation Potentate and full brother to Green Meadow Minuet, granddam of Curtiss Franchester Levity Ace) and a heifer, Ken Mar Hills Prediction Calla, to be bred to Green Meads Wil-King, by Ken Mar Hills Prediction (Foremost Prediction—McDonald Farms Dame, 13246.5—638.6—G) out of McDonald Farms Calla ($3,300) 823.0—D.

From Leland Bingham's we drove to Harold Holdridge's for a very pleasant lunch and visit.

Franchester's Lodi Farm Extremely Fertile

Next stop Franchester's Lodi Farm, which has been enlarged since my last visit, to 1005 acres of perfectly magnificent dirt. The Kilbuck River on one side, railroad on one side, roads on the other two and lays just right. Great things will follow.

I strongly urged a son of Ace out of Franchester Clara, 691.5—G; 920.7—DD; 928.0—B, a real calf. The old cow still looking like the great dairy cow she is, had given 24 lbs. that morning after the calf had finished and he is a big one. Also suggested a pair of Freeman-bred heifers, Franchester Free Winona, out of Franchester Winifred, 474.5—G, and Franchester Free Tranquil, out of Raemelton Triumph Kindness, 569.7—G.

Stopped for a brief look at O-Kay Farm. Bill Colber was at Lakeholm getting semen from Argilla Fair Royal.

Raemelton

From O-Kay to Raemelton, and was quite impressed with the Get of Pine Manor Levity King in milk, their udders suit. He can be as great a sire as they come. We got Raemelton Levity Petunia, dropped August 29, 1945, by Pine Manor Levity King out of Raemelton Golden Prudence, 705.1—A, 2nd dam: Raemelton Sunny Periwinkle, 816.4—A, 3rd dam: Raemelton's Addy, 613.5—A, bred according to the best Raemelton recipe and the right age to be vaccinated.

Hermitcroft

On to Larry Bartlett's, Hermitcroft Farm, where we picked a yearling, Hermitcroft Cora Diamond, by Raemelton Corona and out of Hermitcroft D. Garnet, that went to Foremost last fall at $1,000.

Lakeholm

From Larry's we went to Bert Martin's, Lakeholm Farm of 1200 acres at Mt. Vernon. They have two excellent Brian Boru sires. Brian Boru Audacity, by Green Meadow Reliance and a Fra-Mar Farm King son and Argilla Fair Royal, own brother to Argilla Fair Palotterie 3d, 810.5—CC; 826—AA (Pending), $14,000.

Lone Pine in Top Shape

Spent a very pleasant evening and night and left for Dr. Arnold's, Lone Pine Farms, about 10:00 the next morning, going back to pick up Larry Bartlett. Found everything in top shape. Dr. Arnold agreed to consign Kitchener Royal Lace, 560.8—BB; 535.19 in 256 days, bred for AA, by Douglaston Prince Royal and out of Lavender of Kitchener, 611.7—FF. She is due the 27th of April and is the right sort. Percy Jones had everything just right as usual. A half-dozen Langwater Country Squire's in milk all showed the right sort of udders. I suggested one milking over 40, Lone Pine Country Lassie, out of Franchester Noble Lassie, 603.3—BB; 547.9—4A (Pending). Particularly admired Riegeldale Emory's Dahlia, 726.2—D, three-quarter sister to Riegeldale Emory's Norseman, one of the nine bulls in the Quail Roost Sale.

Fireside

Visited Howard Ziegler's, Fireside Farm, found him away but were well shown around by his efficient young herdsman, Don Steed, just out of the service, and picked four to pick one from.

Visited Gray Haven, found the cattle well and liked the Get of Blakeford Argo. Stopped at Charlie Russell's Russellea Farm herd in Clyde and took the 6:57 P. M. train from Sandusky to Detroit.

Get Real Tops in Michigan

Baldy Cole met me at the Book Cadillac Hotel where we spent Sunday night. Harold Wadsworth came for breakfast and we went to New Hudson to look over Cesor Farms. Suggested a very promising bred heifer for Quail Roost, don't know whether I will get her or not and went over the herd with Albert Kessler and Chuck Beardsley, the herdsman.

Eth-Mead

Went to Eth-Mead and all the cattle, particularly the heifers, were rolling in flesh. Said I would take Eth-Mead O'Cassandra, due in early June to Eth-Mead P. Coronation Prince by Coronation Forester out of Meadow-Gold Priscilla, 733.7—AA, the heifer by Eth-Mead Foreman out of Maple Grove Cassandra, 683.5—E, she by Itchen King of Cowham Farm and out of Merry Dora of Hill Girt Farm,

(Please turn to page 516)

OTHER SALES

Merryman-Bussey Sale, Fort Payne, Alabama, Monday, March 18.

Bryn Du Dispersal, Granville, Ohio, Saturday, April 6 (See Page 515).

Louis Merryman's 50th Sale, York, Pennsylvania, Monday, April 15 (See Page 557).

Louis Merryman's 51st Sale, Timonium Fair Grounds, Timonium, Maryland, Thursday, April 25 (See Page 557).

7th Quail Roost-Maxim Sale, Rougemont, North Carolina, Monday, May 6 (See Page 506).

Dispersal New Jersey Portion Fairlawn Farms, Adelphia, New Jersey, Thursday, May 16 (See Page 507)

21st Guernsey Sale, Trenton, New Jersey, Friday, May 17 (See Pages 508, 509).

Whimsy Farm Dispersal, Arlington, Vermont, Monday, May 27, (See Page 566).

Louis Merryman's 52nd Sale, York, Pennsylvania, Thursday, June 13

FOR CATALOGS WRITE

LOUIS McL. MERRYMAN & SONS - SPARKS, MARYLAND